Buccaneer 1971

Robbie,
Ya wouldn't
believe this school
year is almost over
I told ya would
ya would; you better!
Anyhow its really been nice
havin' you as a friend this
year. Don't forget P.E. a homeroom
and all the good times in there. Hope
to see ya next year.
Luv ya,
Chris

To Robbie,
Well this is the
end of another
school year that
we've spent in the
same school. It's
been fun in Eng.
& Bio. See ya next
year I hope.
Nancy Woods
P.S.
Stay as sweet as
you are.

Robbie,
I think you are one of
the sweetest people I've
ever met. I really didn't get
to know you that well but I think
well enough. Hope you have a great
summer.
Goodluck,
Sandy

Hi!
from
Me

Robbie,
Yo a really sweet, cute, and super nice kid, that I've really enjoyed knowing these past couple years & I don't know what I would do without you sometimes! It wouldn't be hard to find a hundred & one nice things to say about you but I don't have enough room to say them all so I'll just say your a super nice friend and a buddy I couldn't do without!! Always remember the fun we had in Biology and Gym (espically)!! I hope Mrs. Graham puts you in more of my classes next year so we can pal together!! Have fun during the summer. Hope your summer is good!! Hope we can get together at the beach this summer. Just me
Hope your summer (summering) gets better!! Always remember all the tricks we played on her!!
Good Luck Always
Love ya, Susan

Hi Rov.
It's been nice knowing ya, even though you are a copy-cat. It may be hard to believe but I think you're sweet! (at least sometimes you are) Stay the way you are, and you'll never have any friends! (No not really) Hope to see you this summer!
Bye,
Linda

Robbie Hamilton,

Robbie
To a nice student,
May your life always be filled with happiness and success.
I'm sure you will succeed.
Love,
Mrs. Sr...

Hi Robbie

Robbie,
Well here I am signing your annual.
I could say a lot of things - that aren't true just to make you feel good, but all I can think of is - that your a sweet and super great friend of mine and I hope you stay that way.
Love always,
Joann

Robbie,
To a real cute & sweet gal! Stay as sweet as you are and you'll go far. I hope we get in some classes together next year - don't forget biology (ha! who could ?!?) Lots of luck!
Thanks for telling me whether Schlageter collected the homework or not!
Love,
Laurie

To a very dear friend who I'll never forget
Robbie be cool
Sheryl
Now

...vin!
...a real sweet
...l But I think
...ver a little nuts!
...od luck in the future
...nd have fun this summer.
See you next year!
ruff
Kathy

To a real sweet girl and cute girl who laughs a lot but who cares – we need it! Good luck! See ya next year!

Luv,
Jo Marie

Roberta, You are a real sweet girl & a whole lot of fun – I am glad we are friends & I hope we always will be. I hope to see ya next summer if not this yr. Good luck in the future & Keep smiling!

Luv,
Carol

NINETEEN-SEVENTY-THREE! THE GREAT CLASS OF Always remember P.E. & all the fun we had messin' around! Robbie! To a real nice sweet chick! Good luck in the future & I hope to see ya next year.

Luv,
Becky & Mark 4ever

BUCCANEE
21

Remember

All those long days, dark mornings, early classes, hard practices, enthusiasm. Each person following his own interest

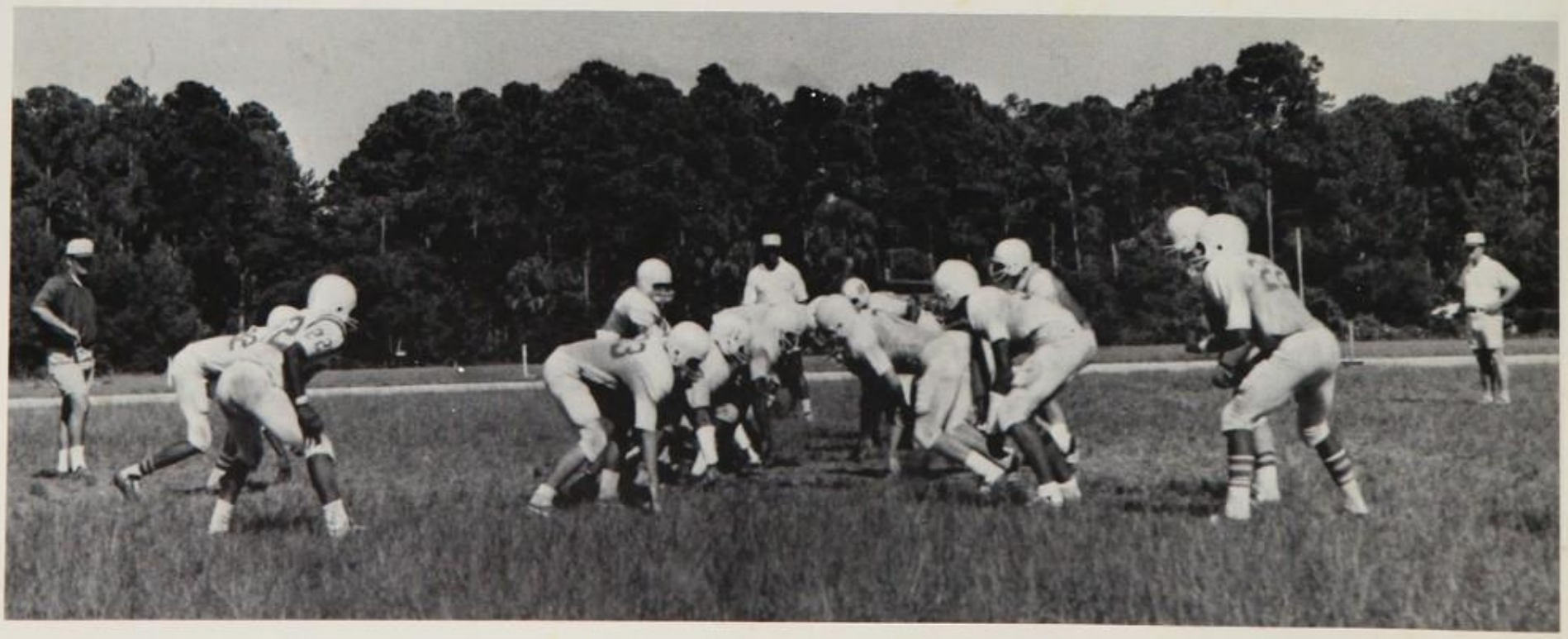

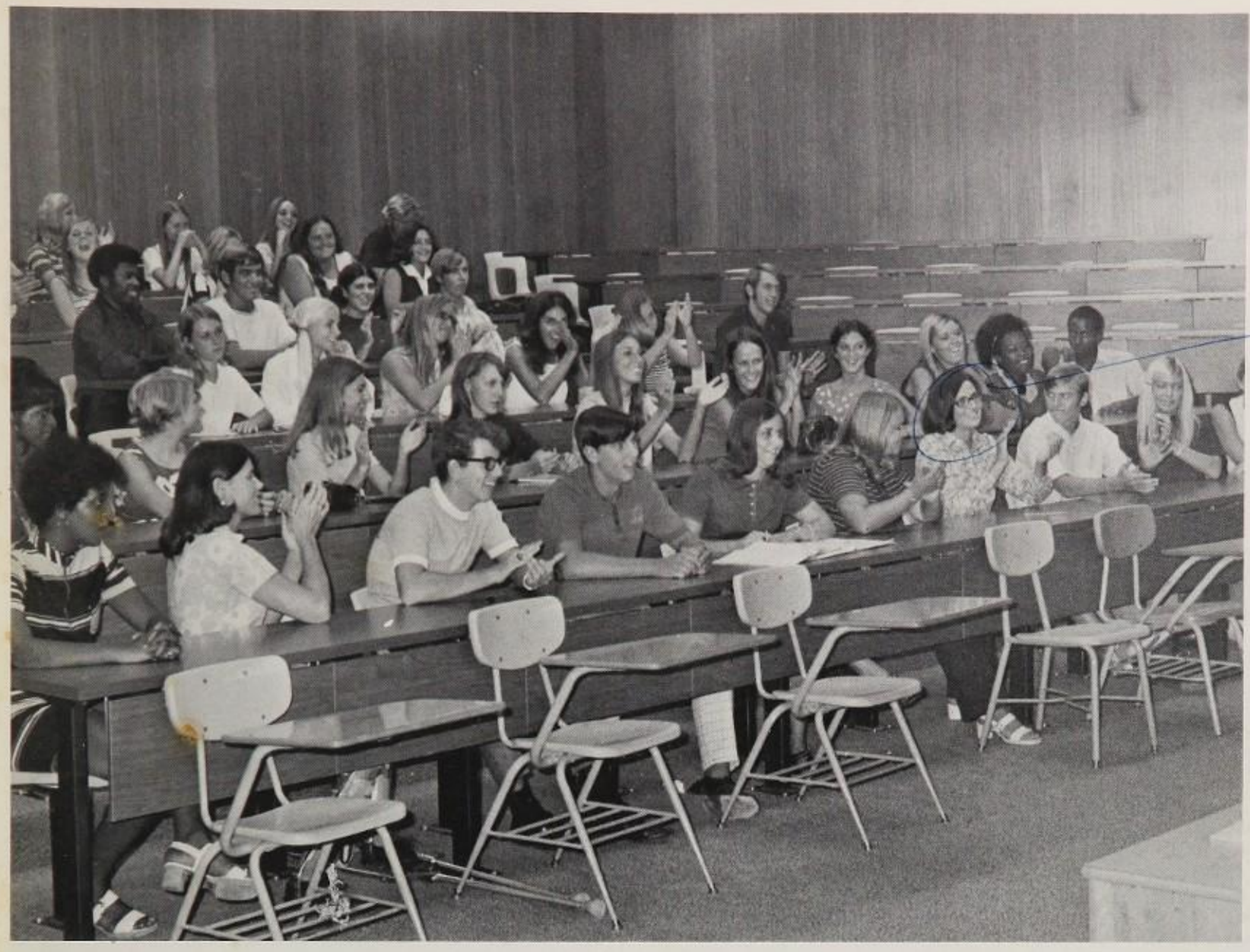

A LA CLASE
DE ESPAÑOL
BIENVENU
SRA. ROMPH

Remember

Individuals who made up our daily school routine

Sally

Remember

All the times of fun,
frustration and . . .

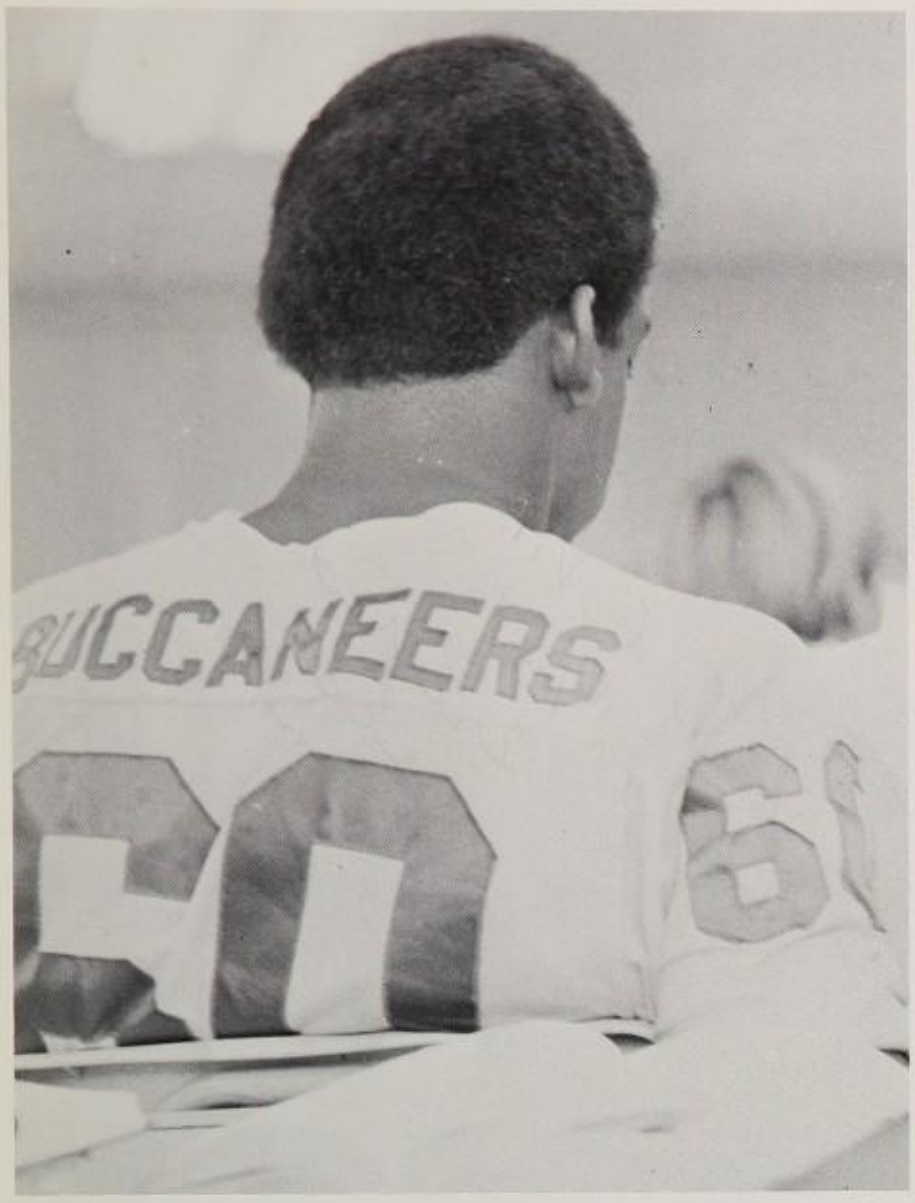

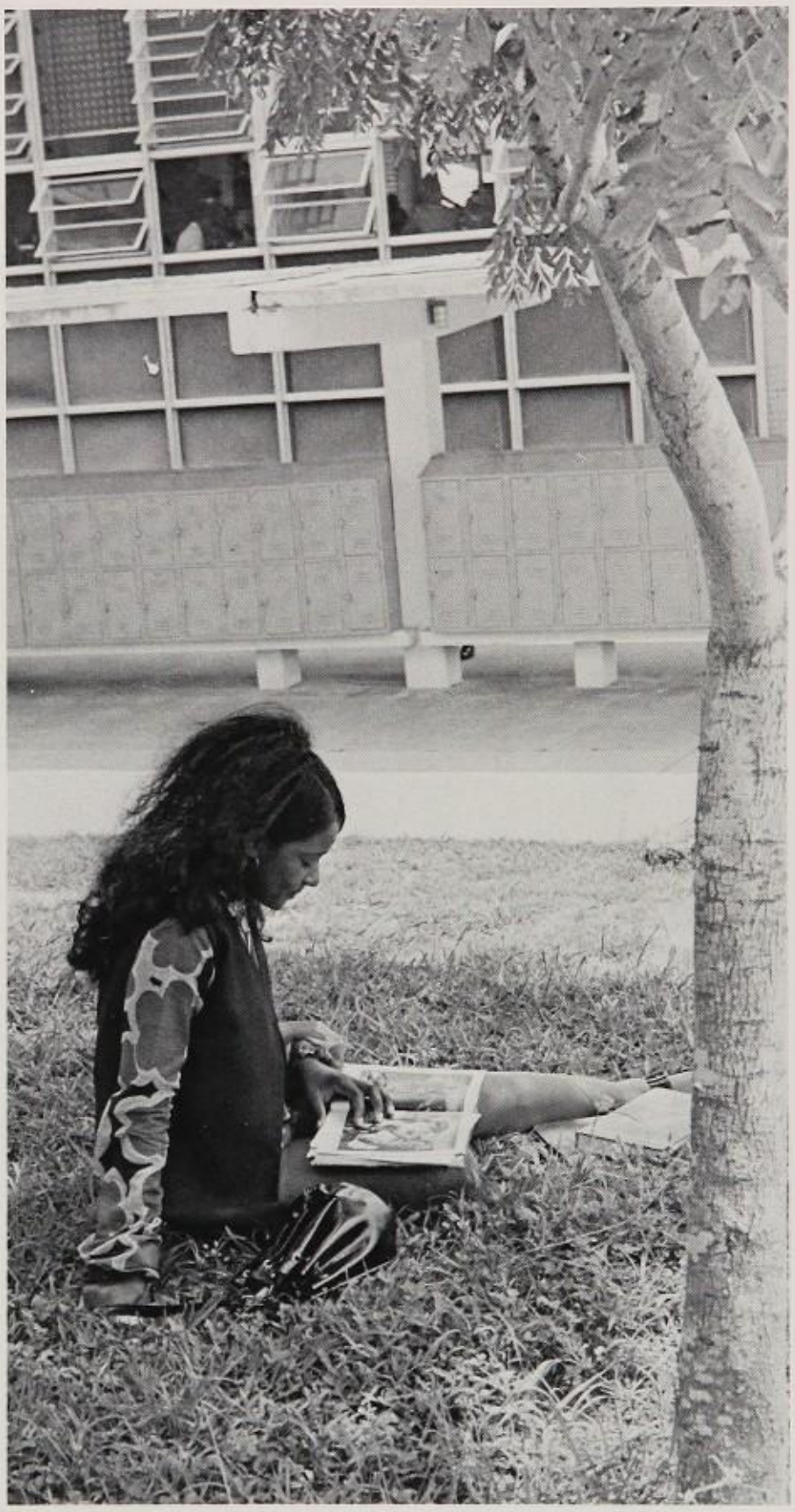

the occasional moments of solitude.

Remember

Those days
when nothing seemed
to go right

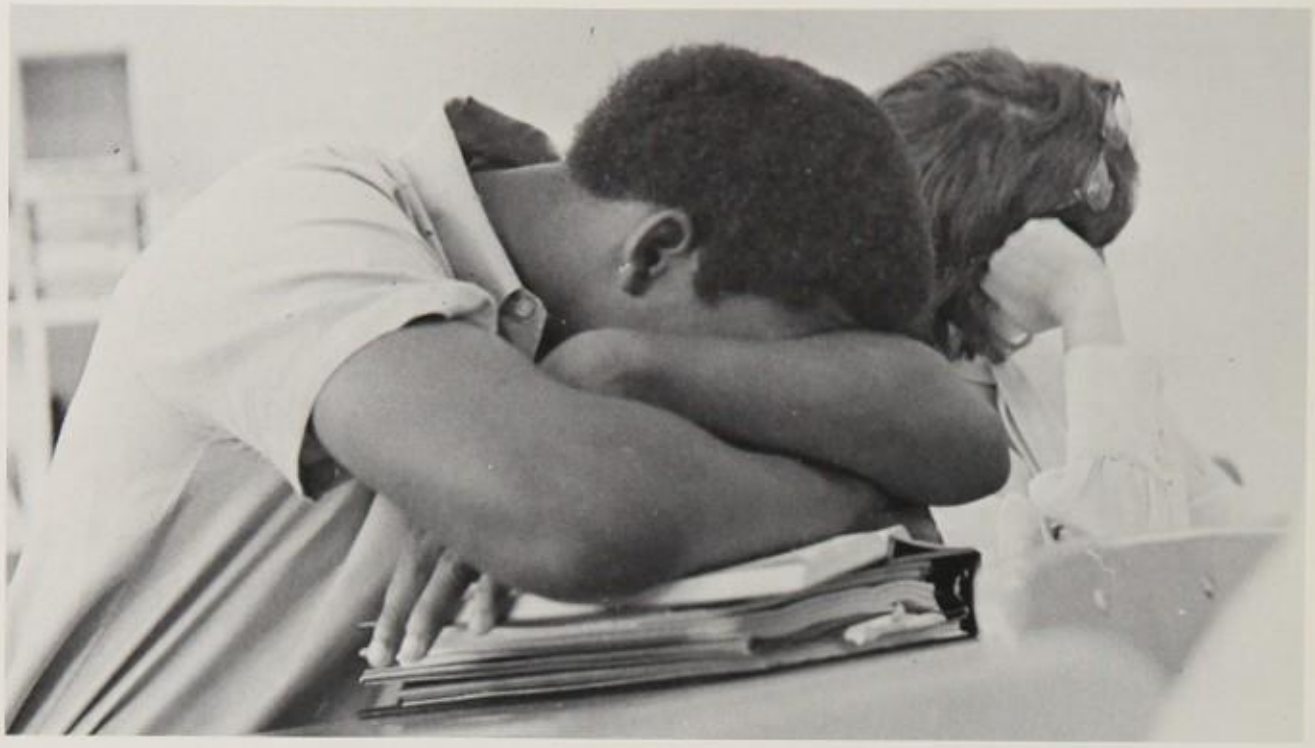

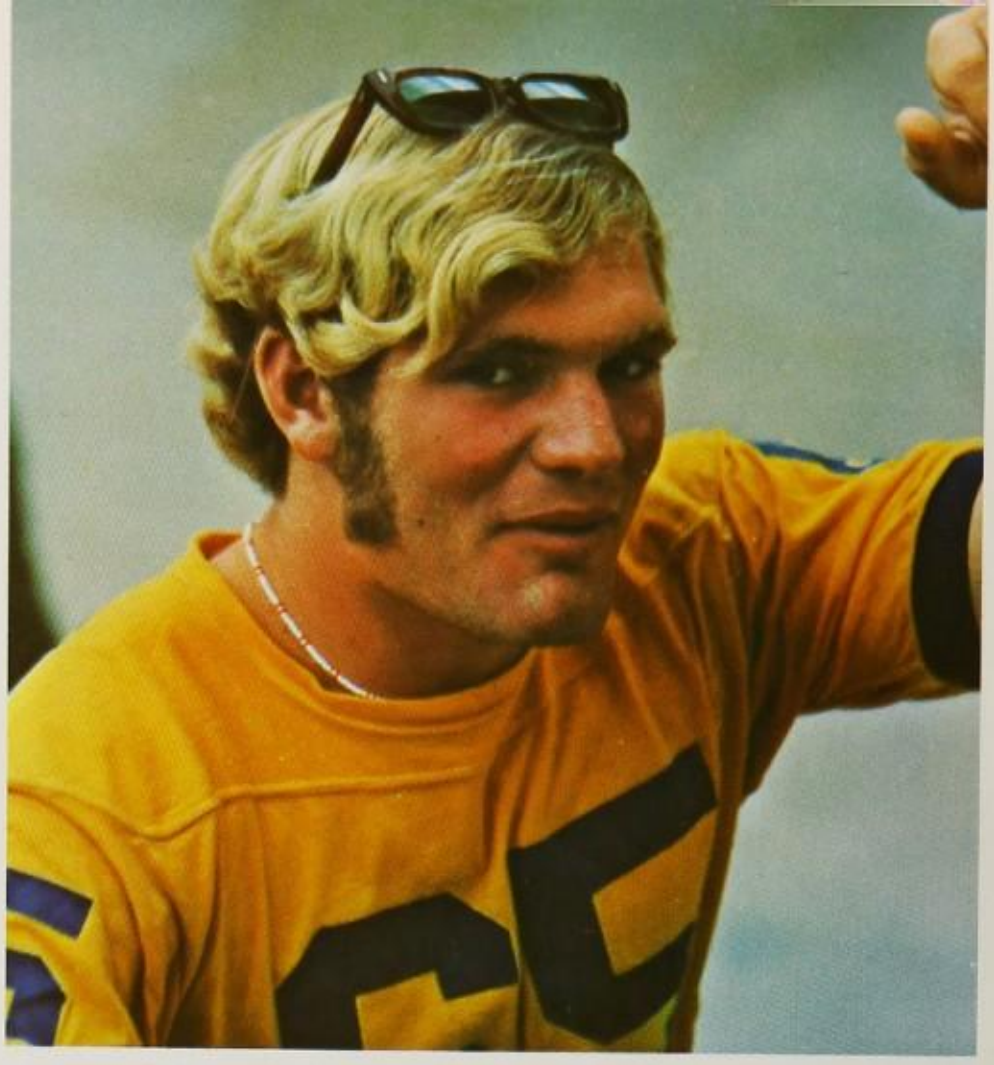

Remember

Those friends you shared a locker with, cheered for, . . .

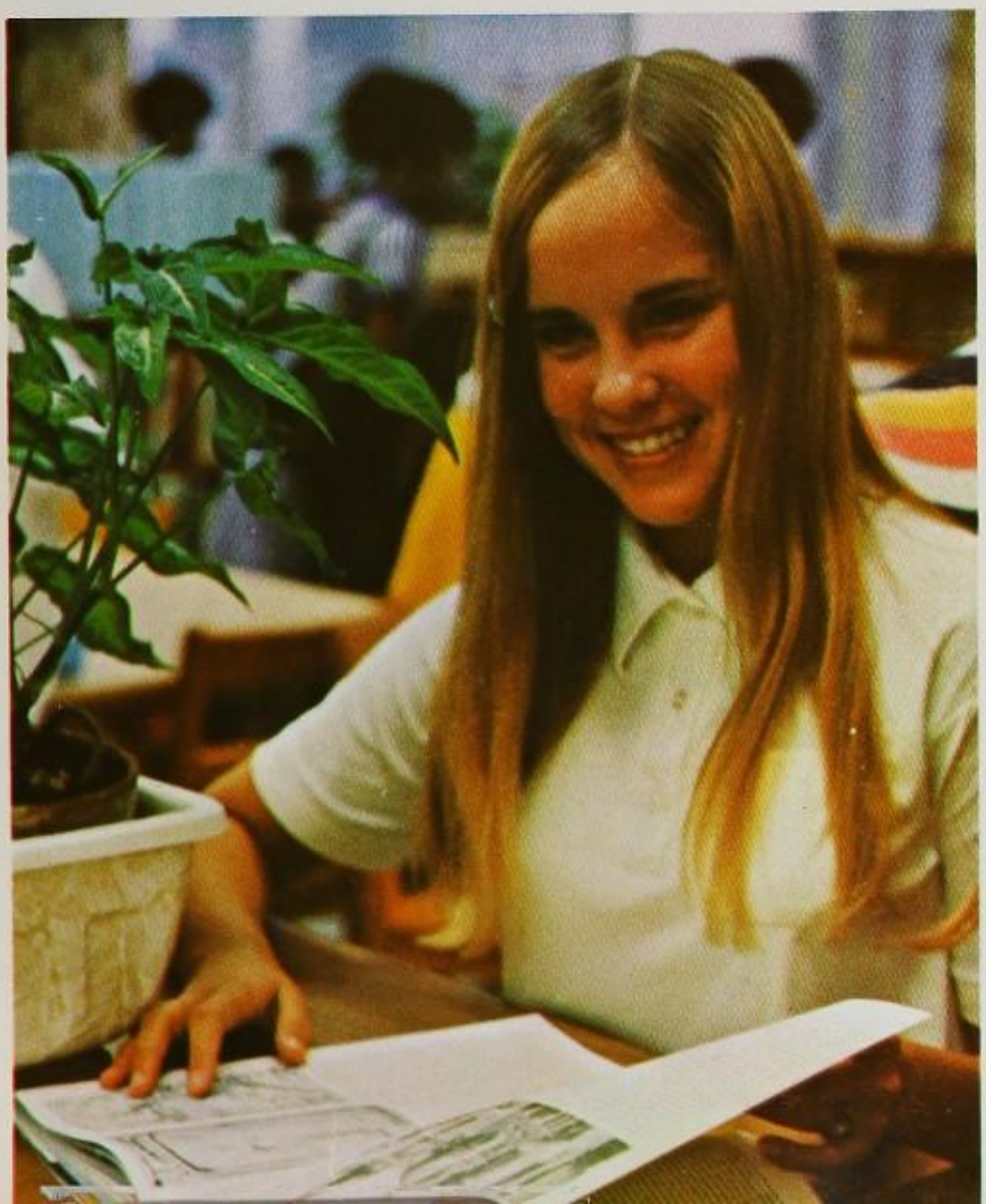

walked to class, and
learned to appreciate.

Remember

All the spare time
and how it was spent.

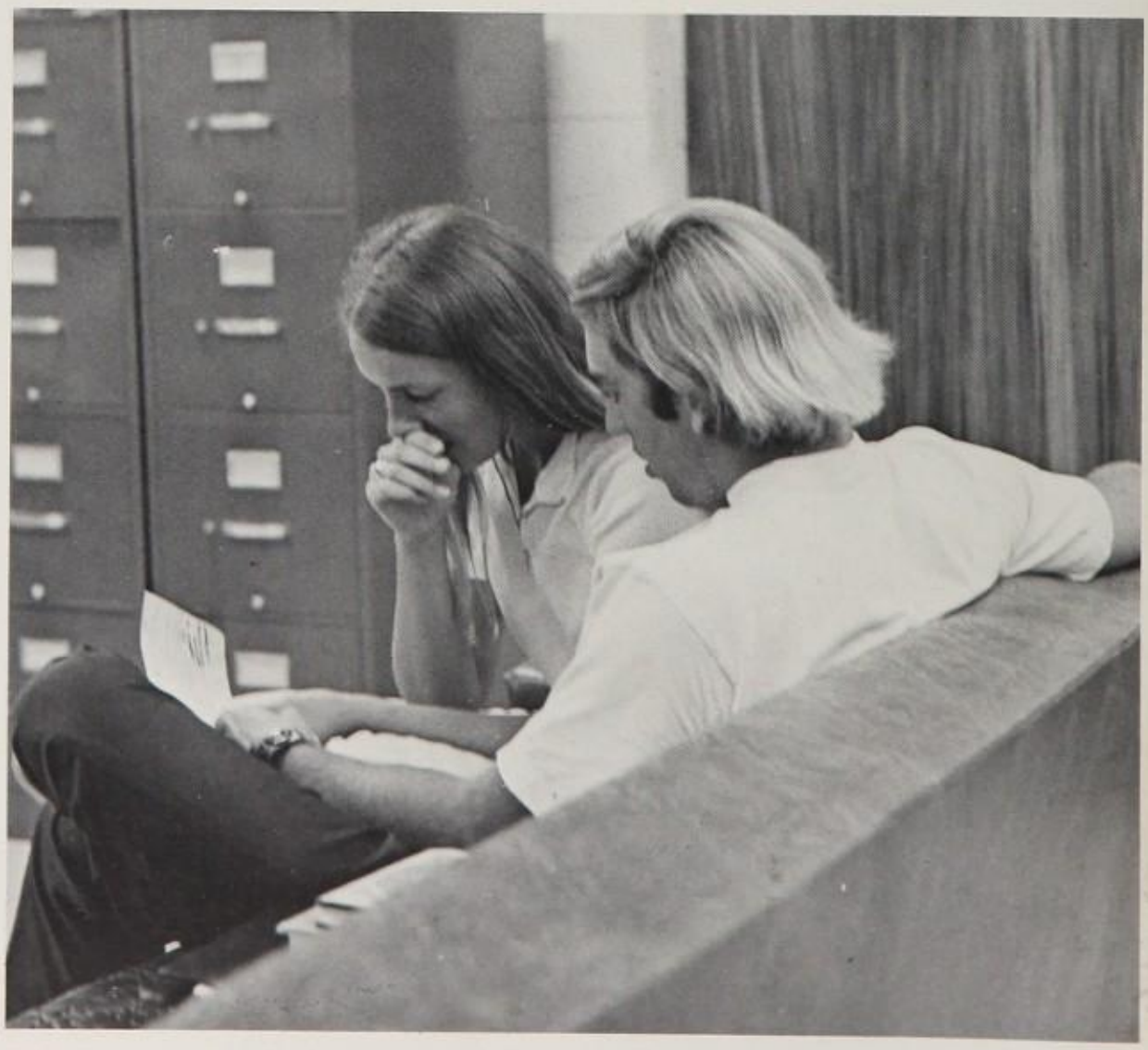

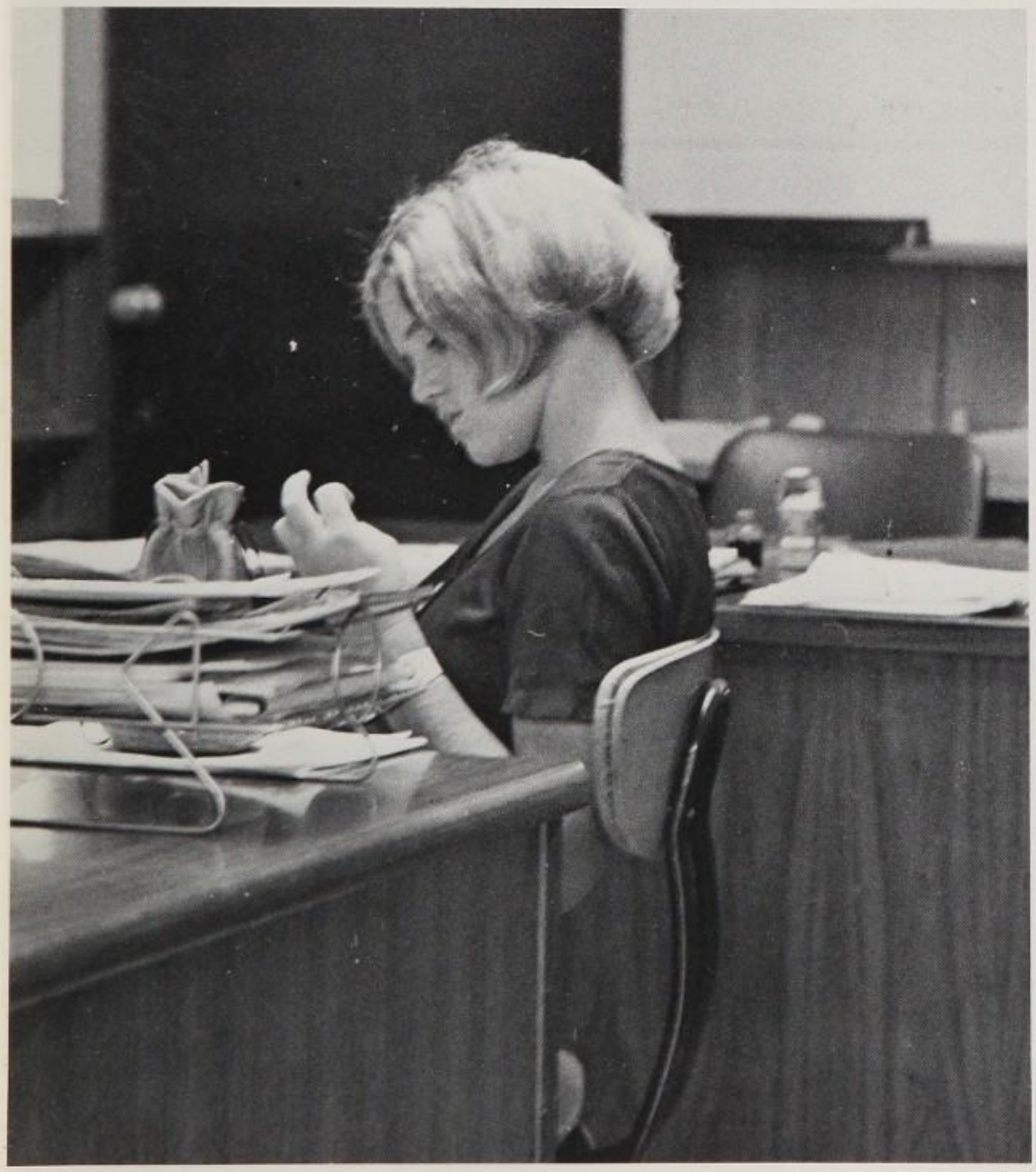

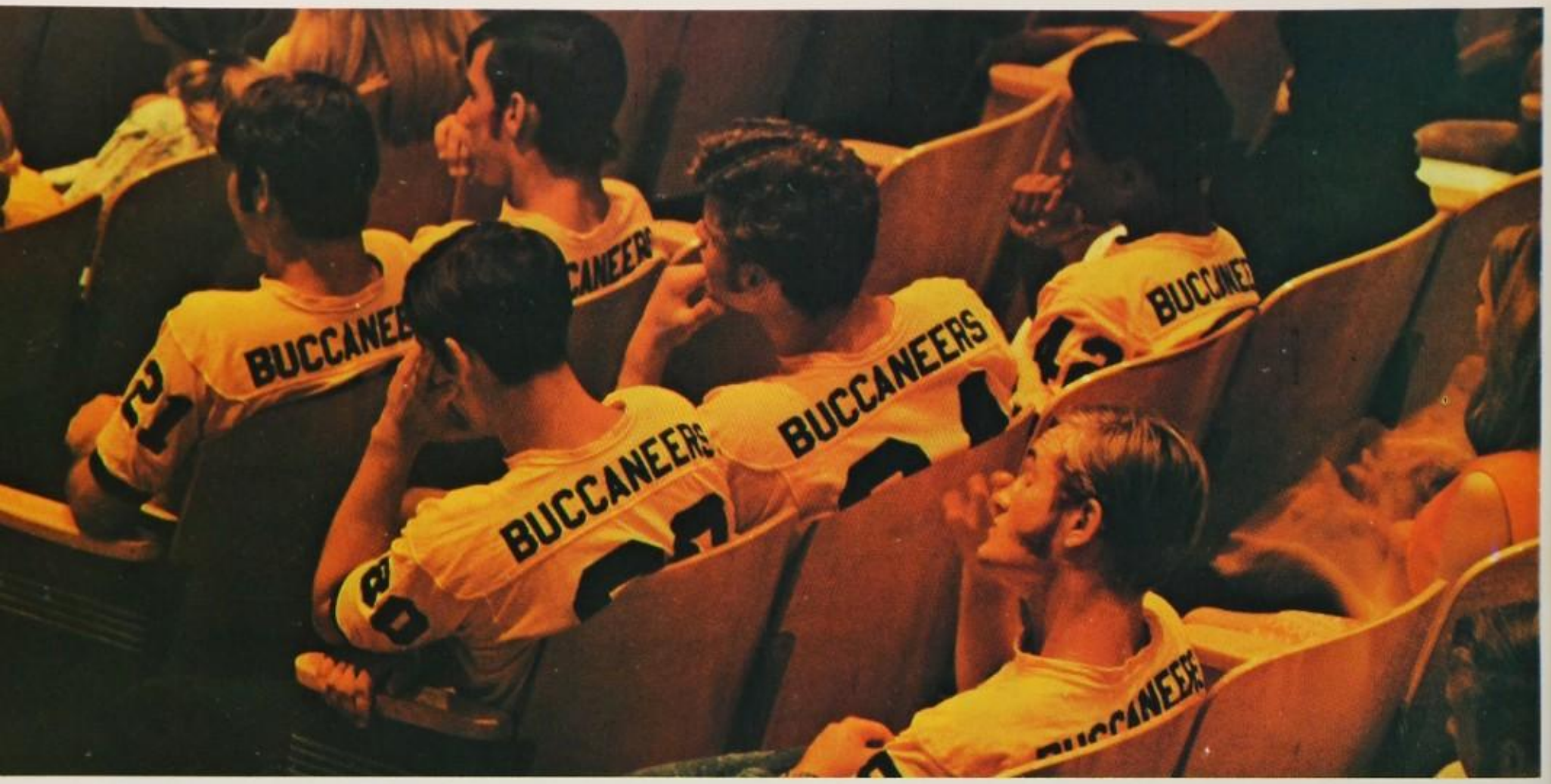
BUCCANEERS
BUCCANEERS
BUCCANEERS
BUCCANEERS

Berman
The Great Migrations
WILD HERITAGE
Sally Carrigher
Animals and Their Ways
Dangerous To Man
Wild Animals
A definitive study of their reputed dangers to man.
Caras
NORTH AMERICAN ANIMALS
Dugdale
I HAVE KNOWN
591 C
591 D
591 D

Remember

Working with other students to achieve a common goal.

The Buccaneer

Table Of Contents

Opening Section . . . . . Page 2

Administration . . . . . Page 20

Dedication . . . . . Page 48

Seniors . . . . . Page 50

Underclassmen . . . . . Page 108

Organizations . . . . . Page 158

Publications . . . . . *Page 210*

Music . . . . . *Page 220*

Sports . . . . . *Page 238*

Highlights . . . . . *Page 280*

Closing . . . . . *Page 314*

Index . . . . . *Page 316*

Advertisements . . . . . *Page 324*

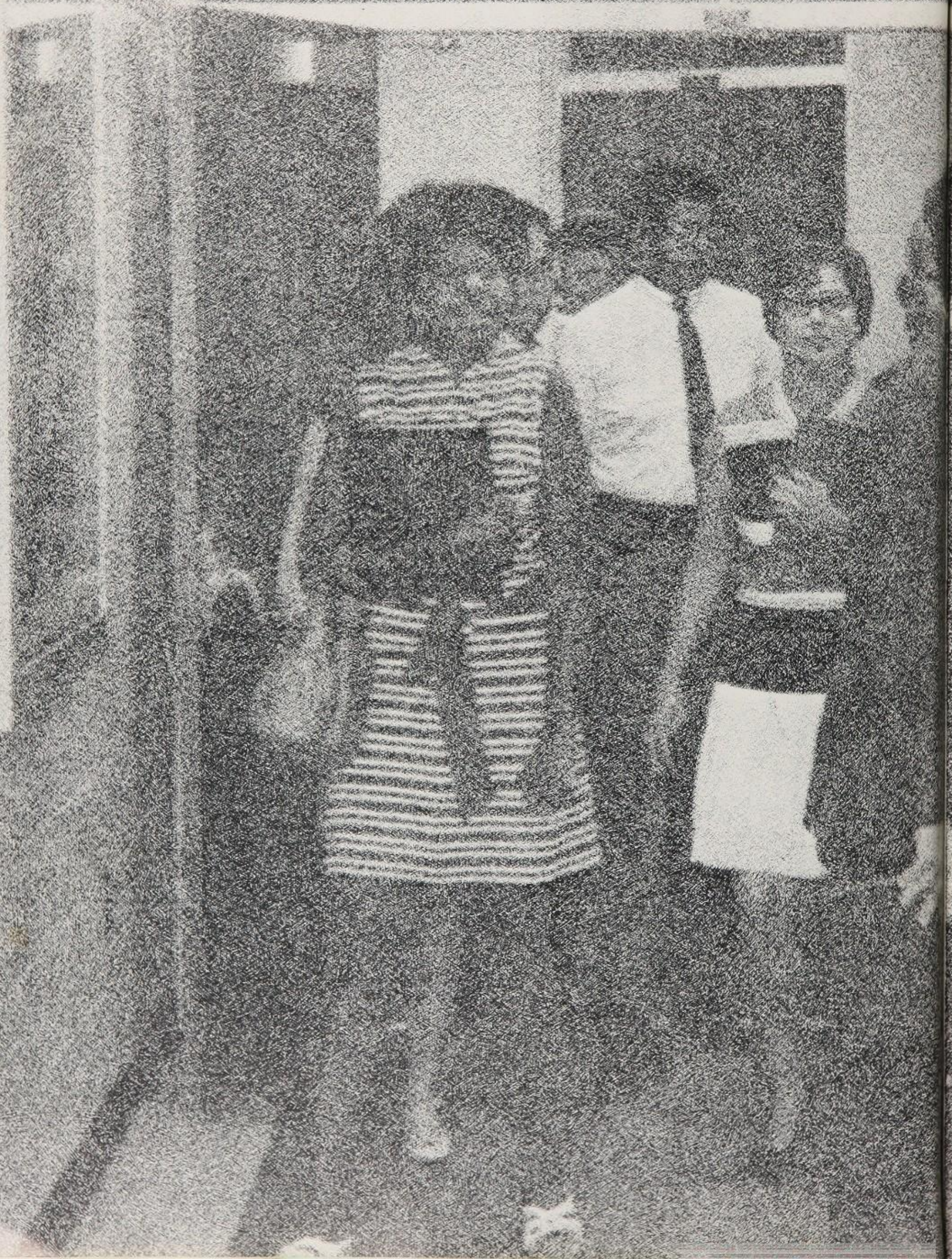

Administration

Mr. Jack Surrette

PRINCIPAL'S MESSAGE TO SENIORS

The 1970-71 school year marks a significant year in the life of Mainland Senior High School. The "Buccaneer" is emblematic of the progress of our institution and a symbol of our fine graduating class.

As time passes by, you will cherish the documentation of events which are compiled in this book, compiled by a wonderful group of students who cared enough to give their very best. Your "Buccaneer" will provide you a permanent record of the part played in the history of this school by you and your associates of high school years.

I sincerely hope that those who are qualified will continue their formal education beyond the high school level. It is my philosophy that each individual is obligated to educate and develop his abilities to the fullest capacity. When these abilities are fully developed, the individual can then make a greater contribution to the welfare of society.

May this issue of the "Buccaneer" serve always as a means of keeping alive in your hearts and minds your love and loyalty for your Alma Mater. May it also serve as a reminder of your obligation as an alumni in supporting your school in future years.

Many students have made outstanding contributions to Mainland Senior High School and it is my hope that our school program has contributed much to the academic growth, cultural advancement, and personal happiness of each student. To those of you who are departing this year, we wish for you every success in the years to come. We hope that you will cherish the past and look forward to the future.

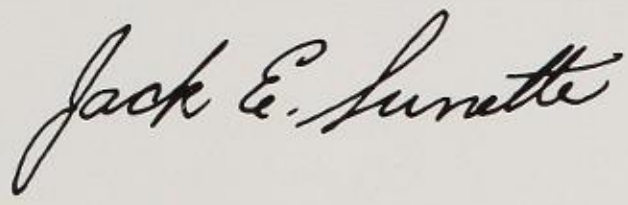

Jack E. Surrette, Principal

Associate Principals

Mrs. Helen Miller

Mr. Albert Guenther

Assistant Principals

Mr. Lee Henderson

Mrs. Annye Piggotte

Guidance Director

Mrs. Elma Harris, Director

Mrs. Joan Rademacher, Counselor

Guidance Counselors

Mrs. Ethel Waite

Mr. Lucien Lewis

Mrs. Naomi Williams

Administrative Assistants

Mr. Robert Milby

Mrs. J. Babb Robinson

Mrs. June Codianne, Mrs. Sallie Harris, Miss Gloria Fitch

Mr. George Whitehead

Mr. Antonio Melachrino, Mr. L. R. Johnson

Athletic Director

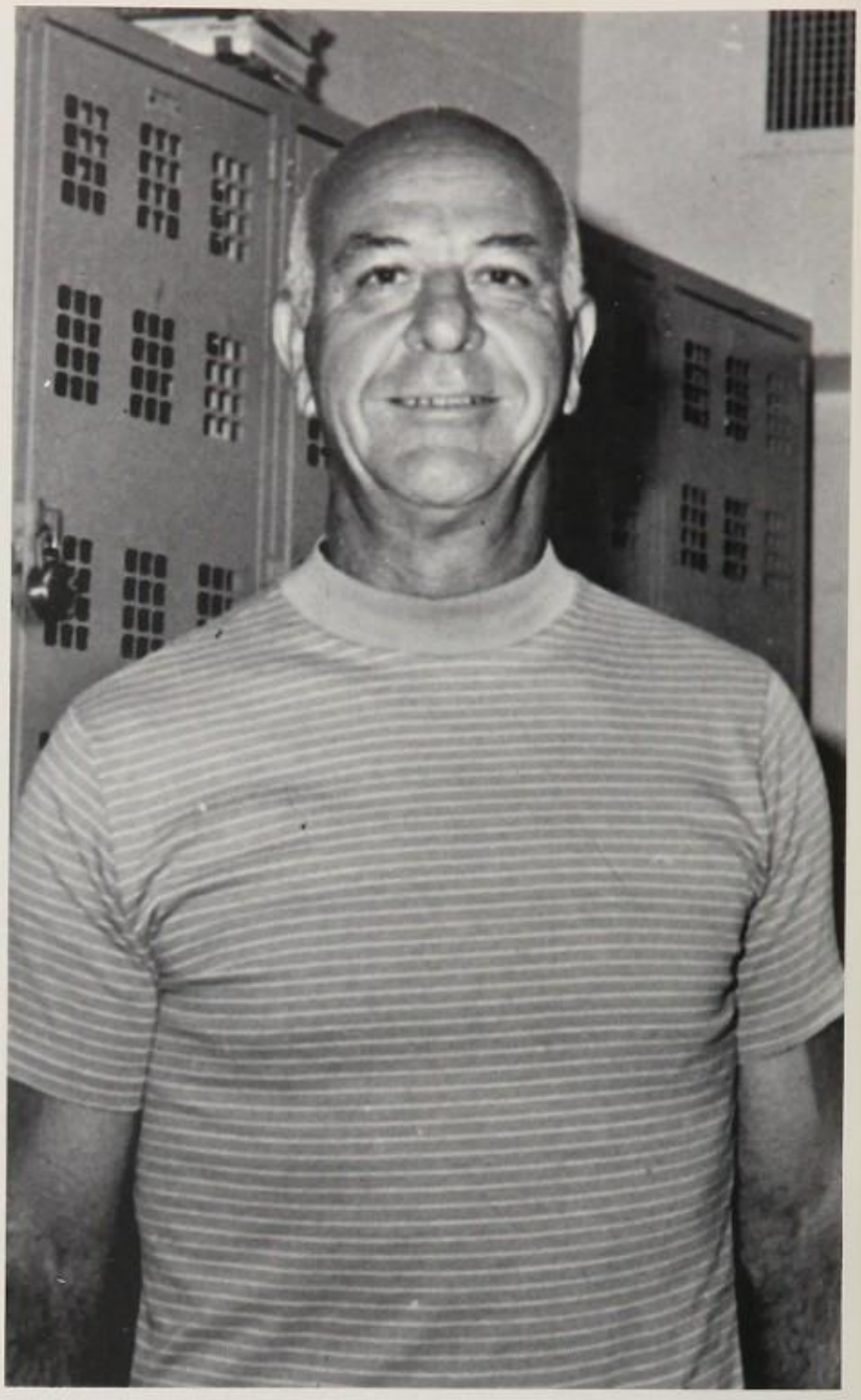

Coach Chuck Butler

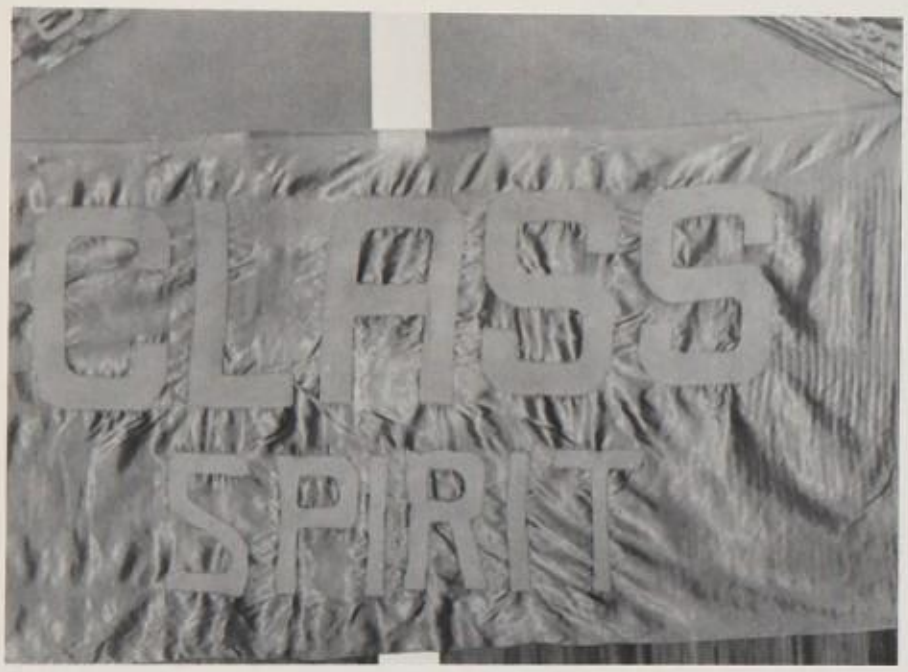

Have You Got The Spirit?

Activities Director

Mrs. Connie Helms

Farewell Mr. Welshinger

Mr. C. T. Welshinger at a reception held in his honor

Mr. C. T. Welshinger has retired from Mainland Senior High School after 35 years of service, the last 15 of which he served as principal. He was a great inspiration to us and we appreciate everything he has done.

English

Mr. Hugh Adams, Miss Earlene Blake

Mrs. Johnnie Gainey, Mrs. Olive Lewis

Mr. Milton Curry, Mr. Robert Erhardt

Mrs. Olivia Brown, Mrs. Margaret Perrin

Mrs. Sue Rollins, Mrs. Corinne Camp

Diane Morris, Mrs. Edith Adams

Mrs. Barbara Strain, Mrs. Margaret Scott

Mrs. Jane Gowell, Miss Kris Rosholt

Math

Mrs. Lucille West

Mrs. Diana Hewson, Mrs. Ethelreda Burton

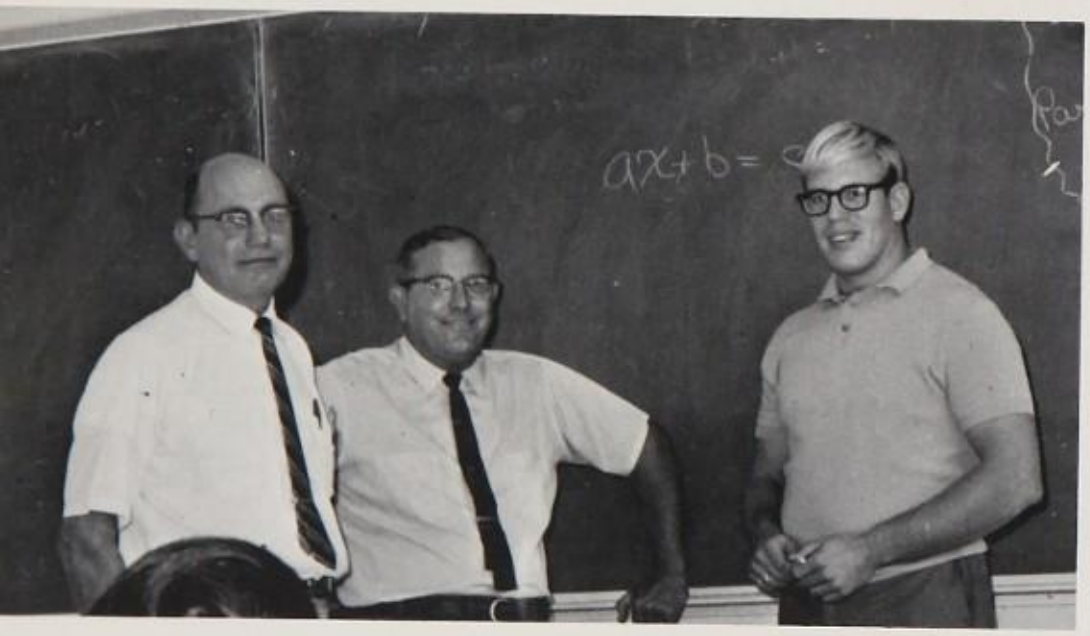

Mr. Arthur Stein, Mr. Robert Yoakum, Mr. Gale Smith

Mr. Robert Wheeler, Mr. Samuel Sharper

Mr. Jack Stephenson, Mr. Gerald Gill

Science

Mr. Martin Malloy

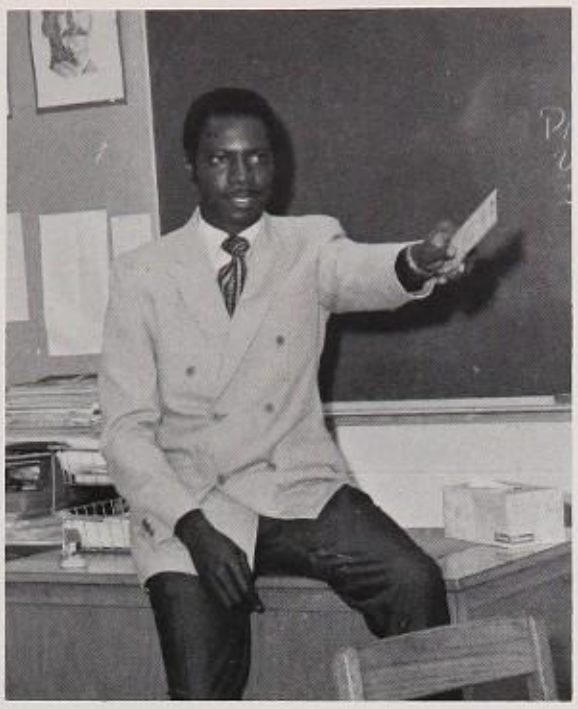

Mr. Willie Brennon

Mrs. Nell Sloan, Mr. Fred Tucker

Mrs. Clara Gracom, Mr. Francis Dreyer, Mrs. Mary Hulbert

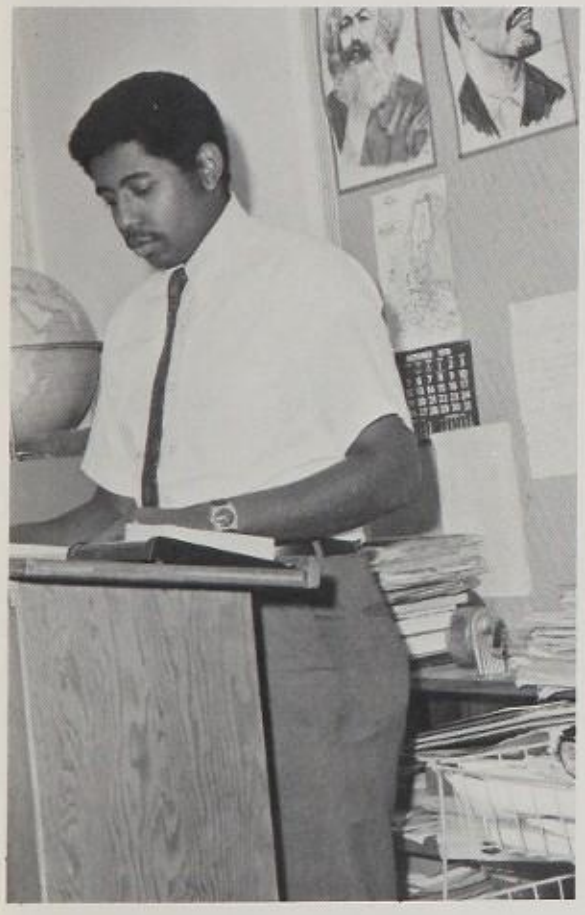

Mr. David Hinson

Mrs. Johnnie Griggs
Mr. Arthur Stein
Mrs. Kathleen Anderson

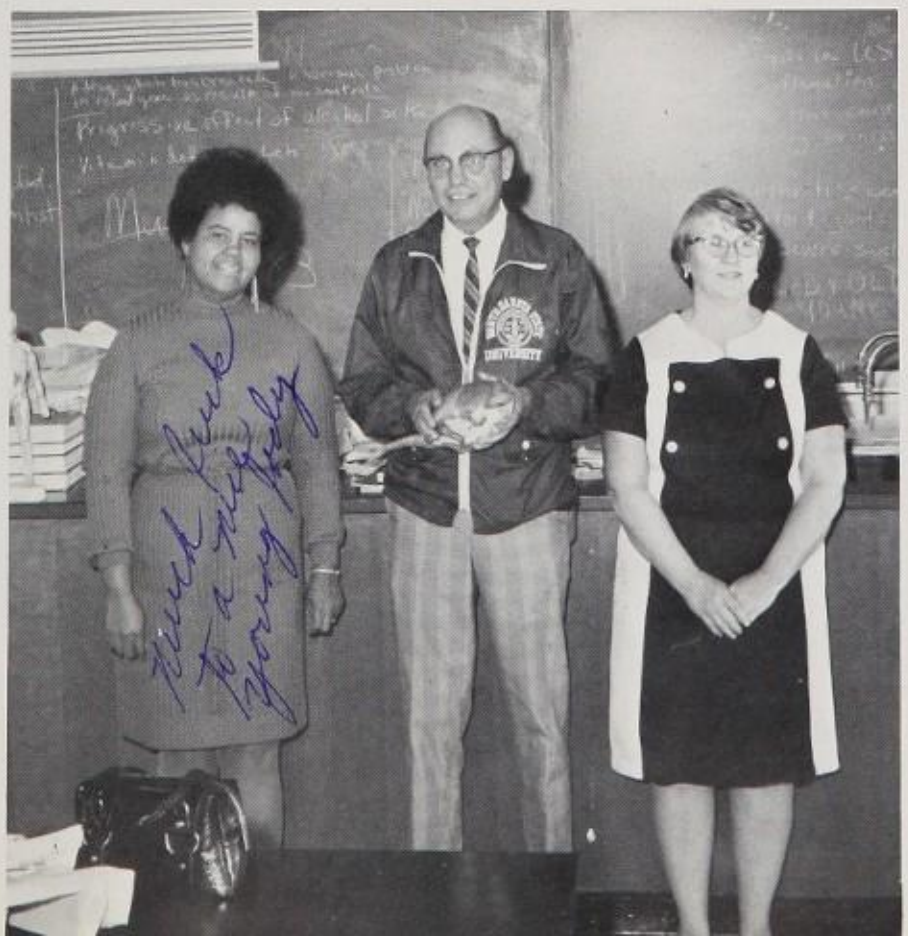

Mr. A. L. Garrison

Mr. William Perry, Mr. Ken Ketterer

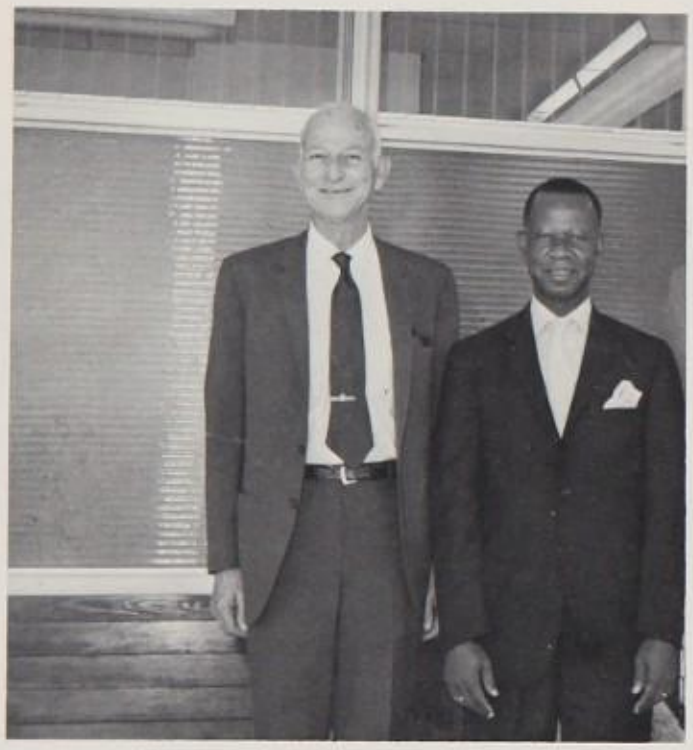

Mr. Watts Bracey, Mr. Samuel Collins

Mr. John Carlson

Mr. William Range, Mrs. Patricia Hanley

Mrs. Alice Baker

Studies

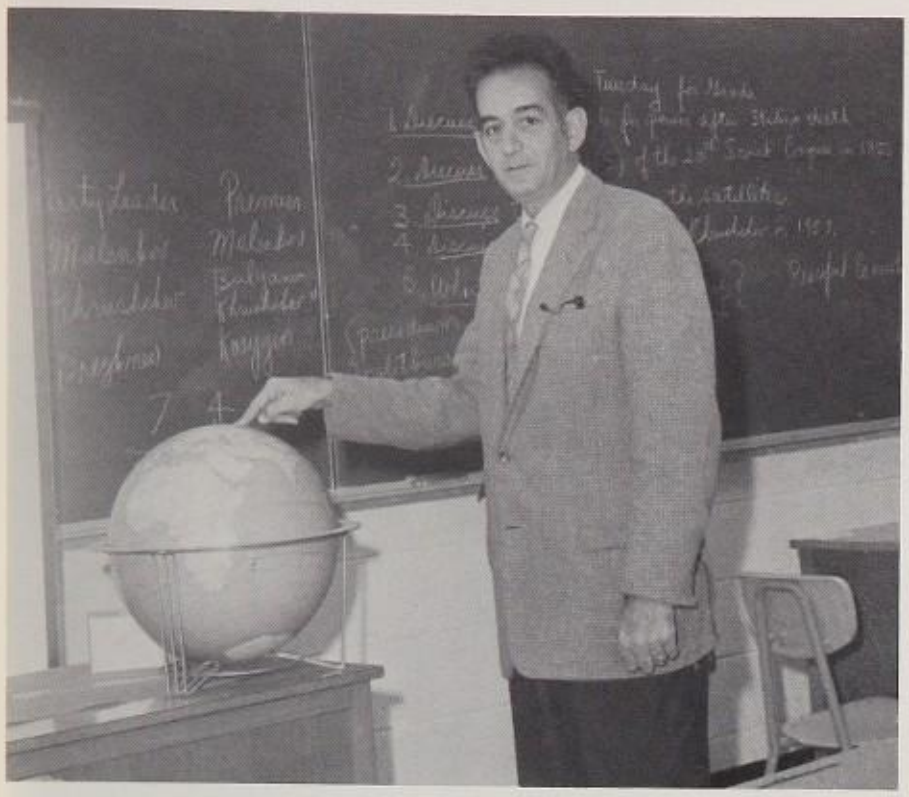

Mr. Harold Creticos

Mrs. Geraldine Troup

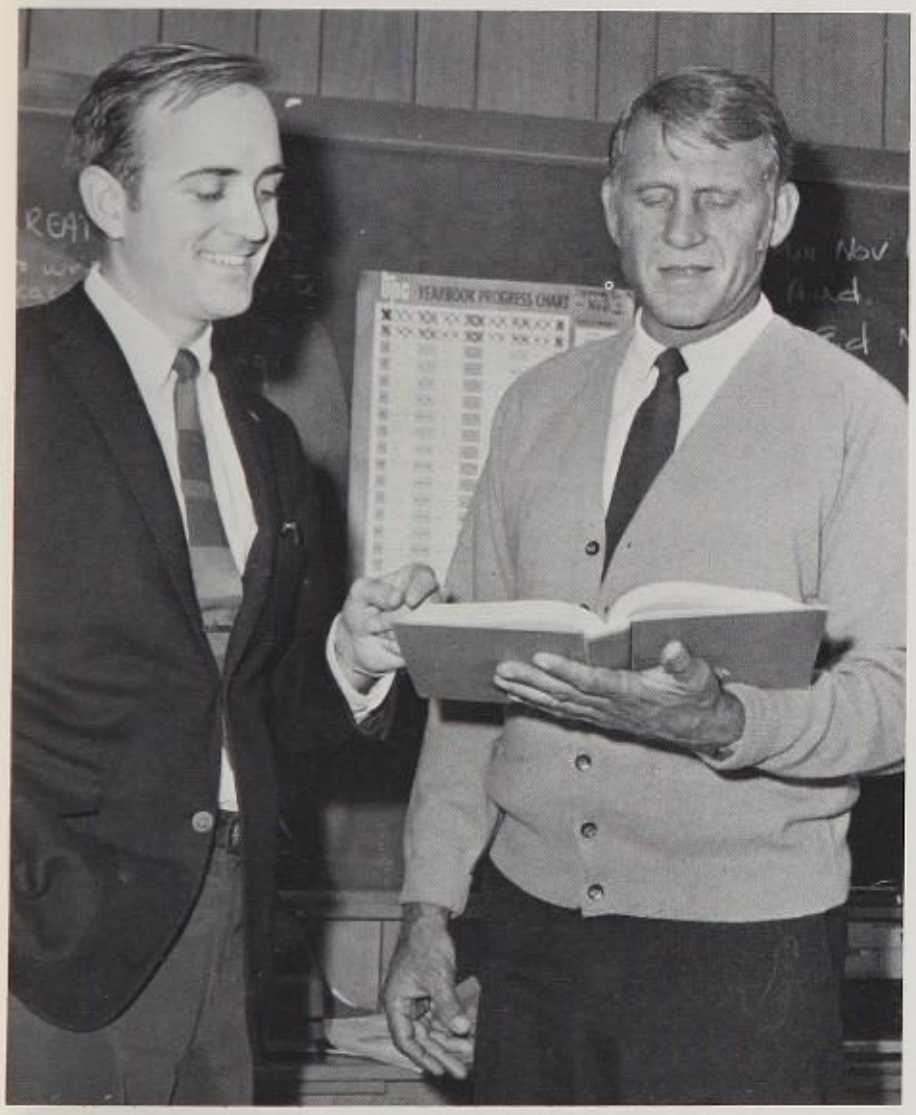

Mr. Russ Hoadley, Mr. Wayland DuBose

Mr. James Rademacher, Mr. Freeland Farrand, Mr. Herbert Ferguson

Mr. Donald Thompson

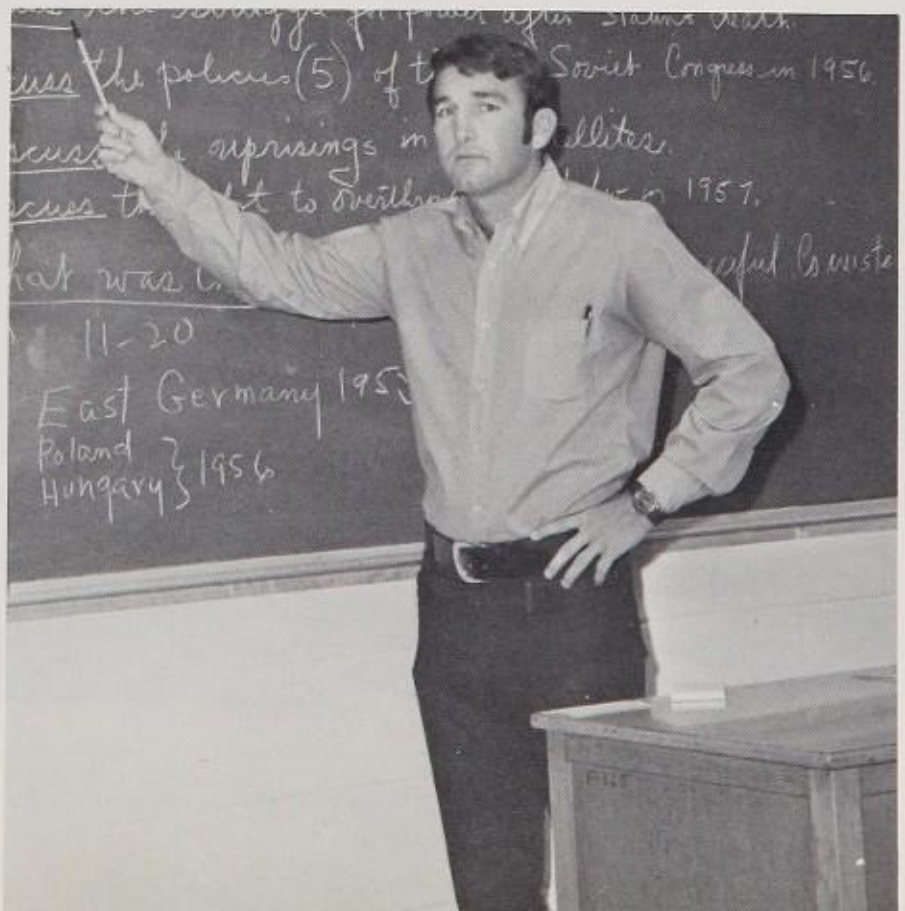

Foreign Languages

Mrs. Dorothy Relles

Mrs. Jymmye Romph, Miss Sally Jarman

Mrs. Miriam Thiems
Mr. James Lowry

Business

Mr. Roger Collins, Mrs. Irene Cockrell

Mrs. Jean Shaffer, Mrs. Lorene Clontz

Mrs. Ina Magee
Mrs. Naomi Williams

Mr. Ray Reynolds, Mr. Amos Barrs

Home Economics

Miss Marie Blais, Mrs. Nan Courtney

Mrs. Ophelia Buehler, Mrs. Dorothy Burton

Art

Miss Mary Hillabold
Mr. Timothy Ludwig
Mrs. Mary Hanson

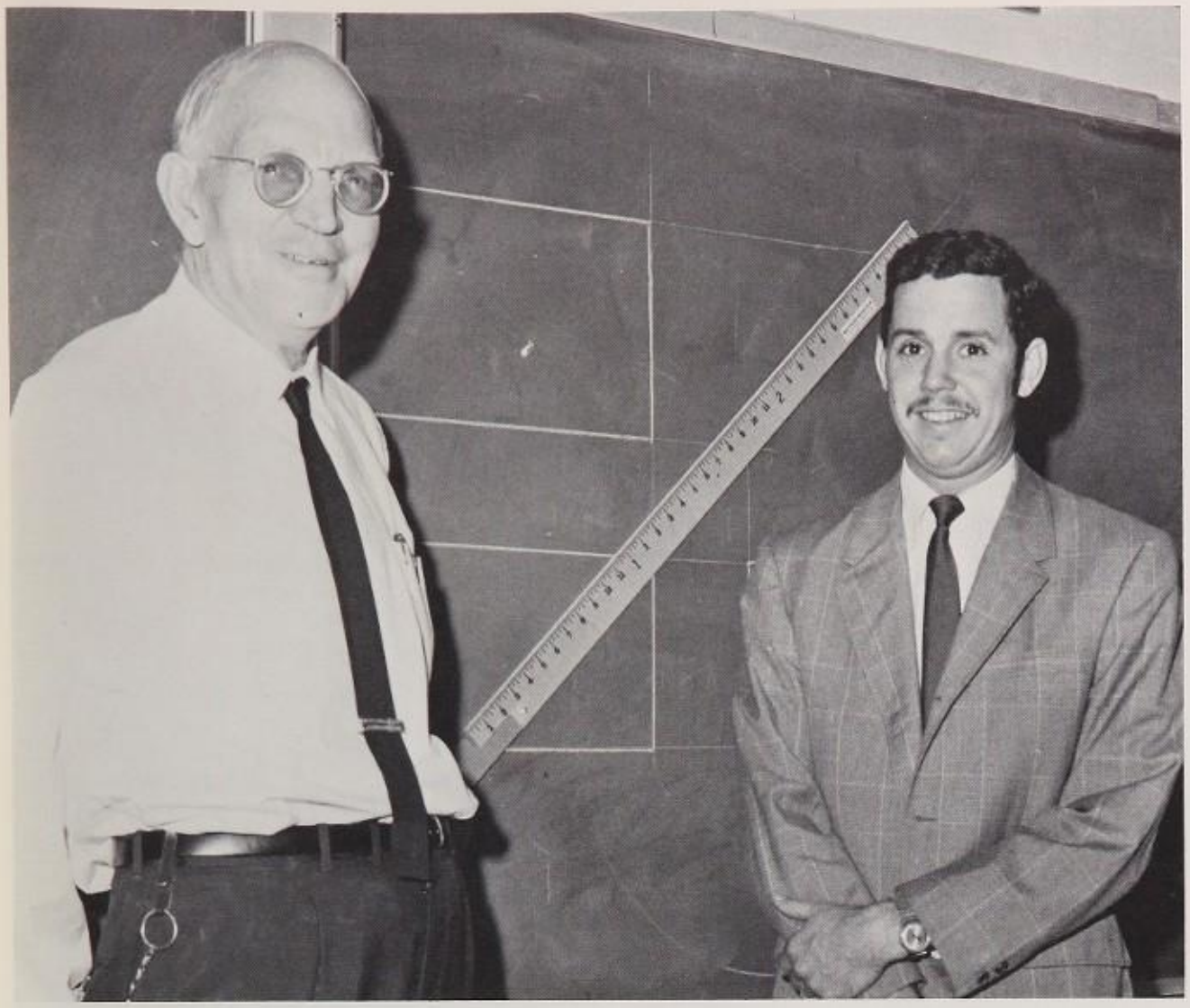

Industrial

Mr. E. G. Francis
Mr. James Turner

Vocational

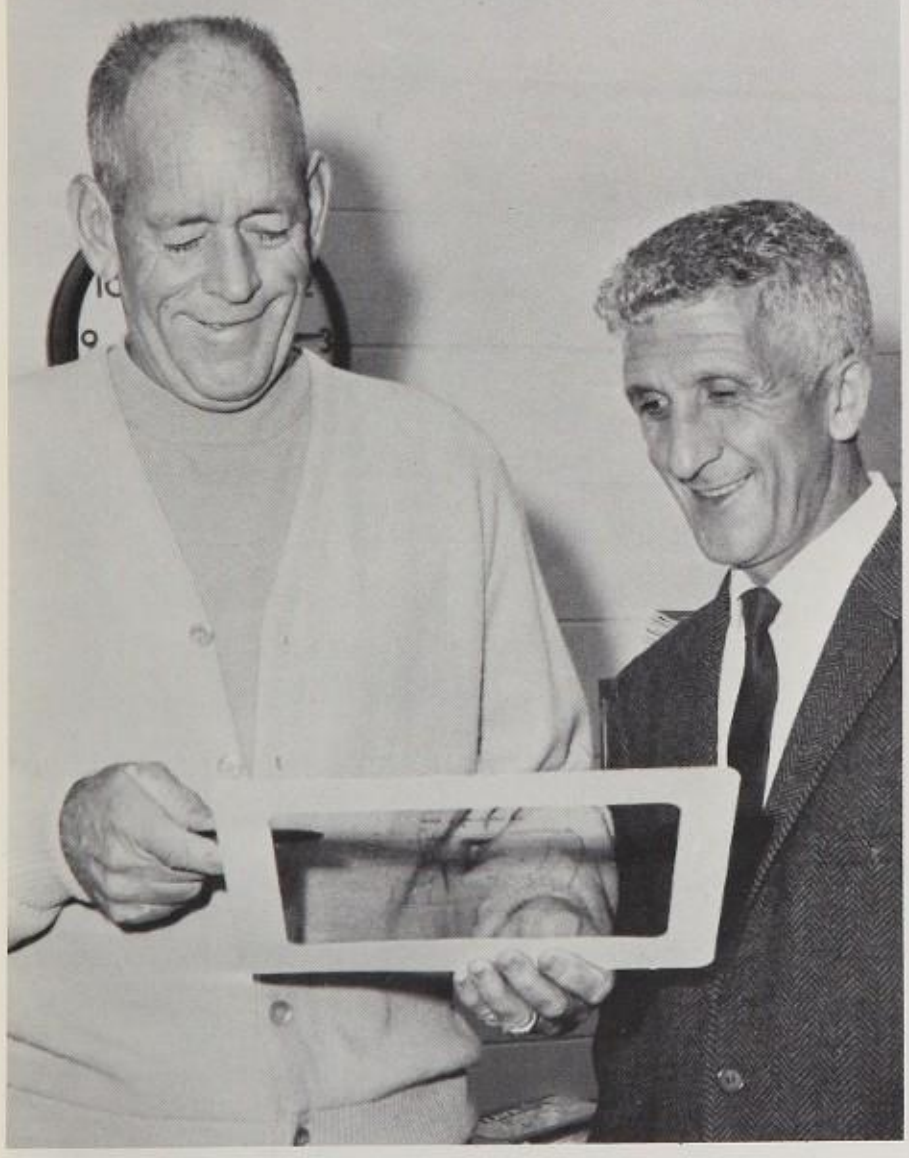

Mr. Archie Bagwell, Mr. Phillip Iozzi

Mr. Joseph Krulich, Mrs. Bertha Slack, Mr. Robert Moritz

Music

Mr. Ronald McPherson

Mr. Earl Williams, Mr. Charlie Long

Driver's Education

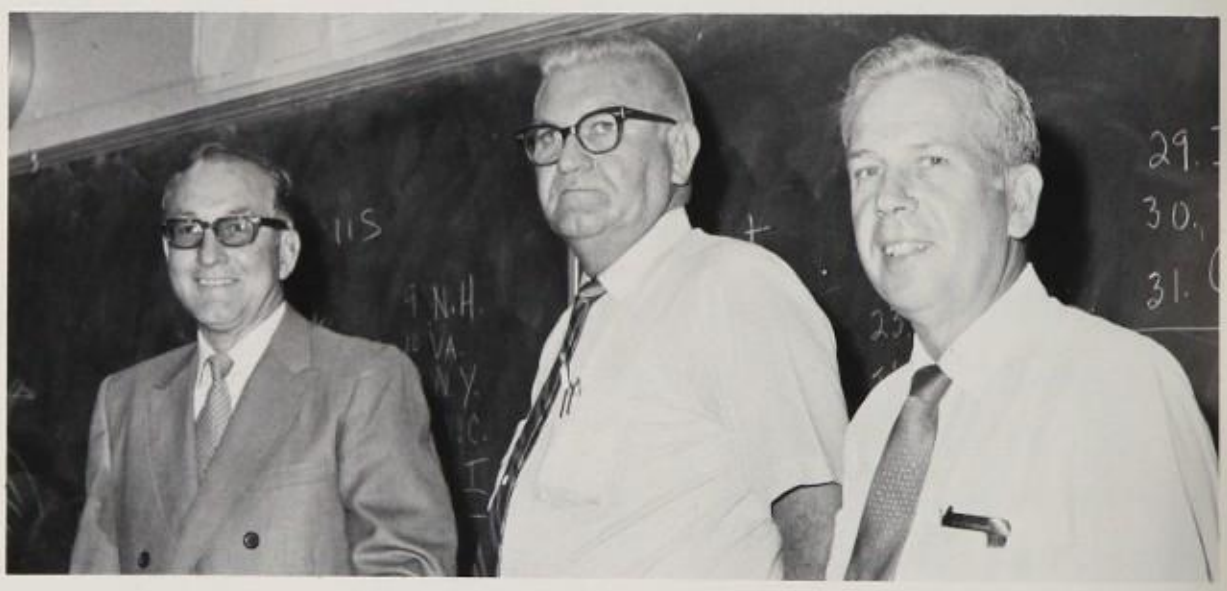

Mr. Lester Kling
Mr. Charles Aldridge
Mr. Donald Adams

Mr. Paul Andrews

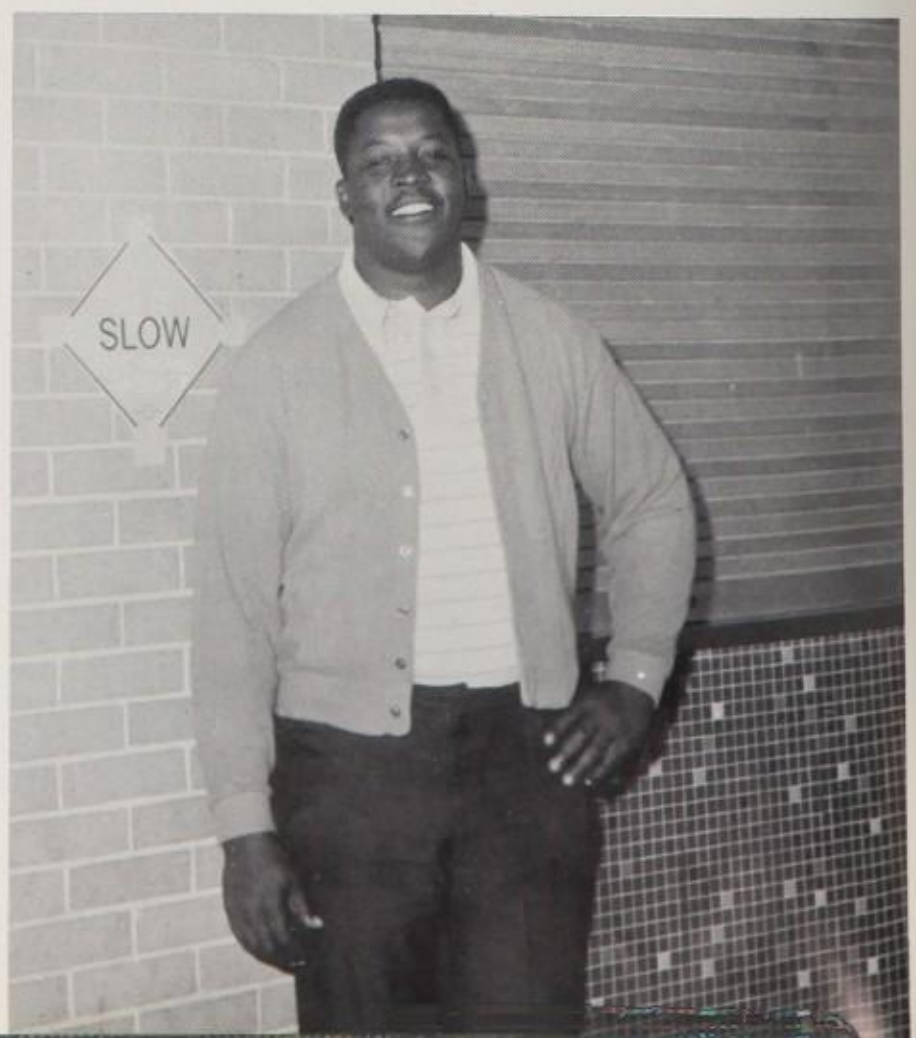

Mr. Pete Fields

Physical Education

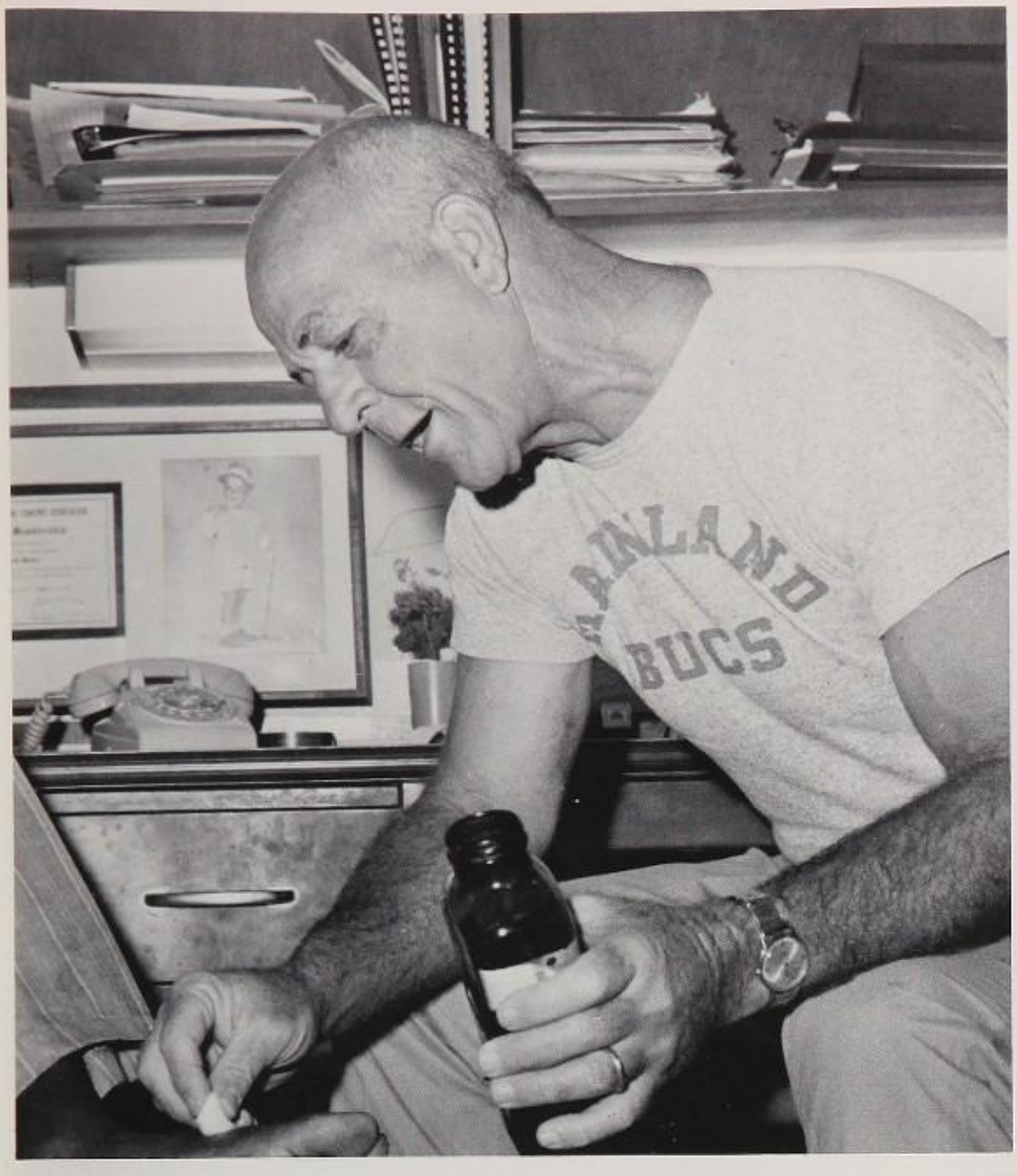

Mr. Charles Butler

Mr. Joe Piggotte, Mr. Gerald Spicer

Mr. James Kirton

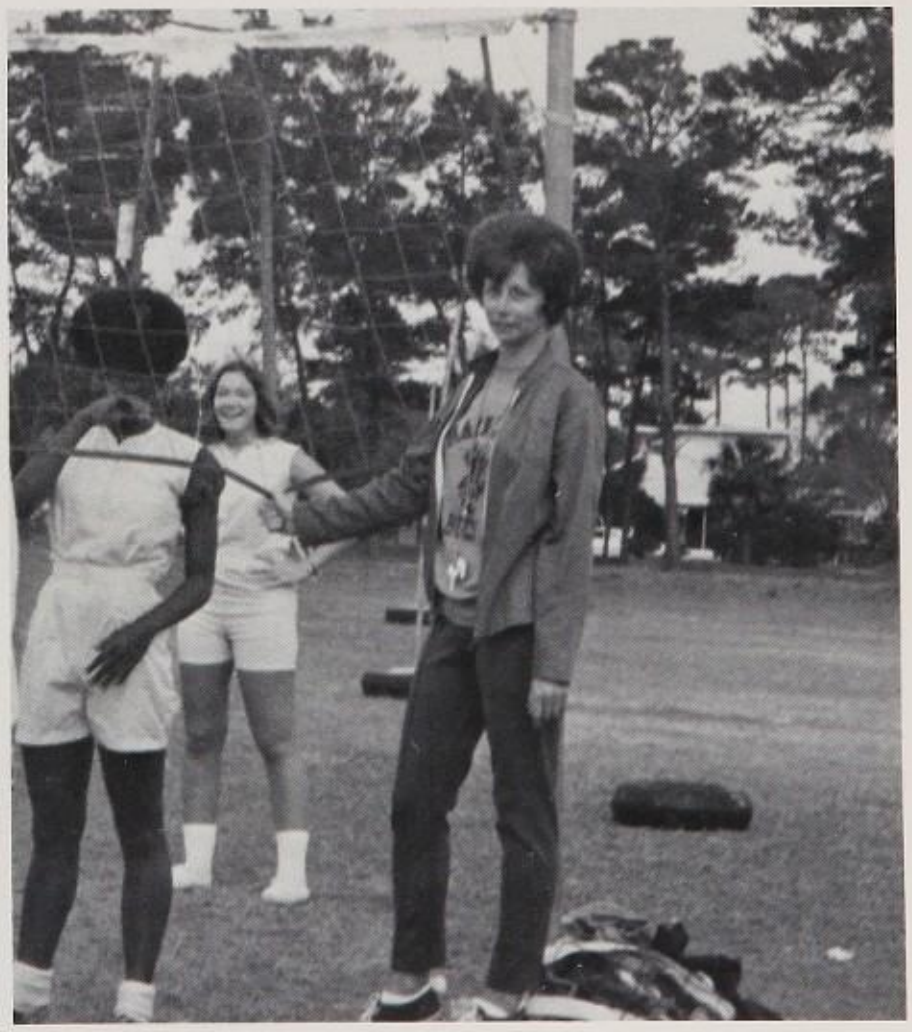

Miss Virginia Banks

Library Staff

Mrs. Gloria Walters, Mrs. Ettie Dunne

Mrs. Carrie Daniels, Mrs. Jeanne Tabscott, Mrs. Eartha Watson

Audio Visual

Mrs. Edythe Lindsey, Mrs. Patricia Lane

GED

Miss Mary Whitaker
Mr. William Walden
Mrs. Patricia Wade
Mr. Freeman Hinson

ROTC

Col. Edmund Wright, Sgt. Paul Crisp

Home Liaison

Mrs. Jeanette Merritt

Office Staff

Mrs. Evelyn Clancy, Mrs. Lois Robinette, Mrs. Helen Smith

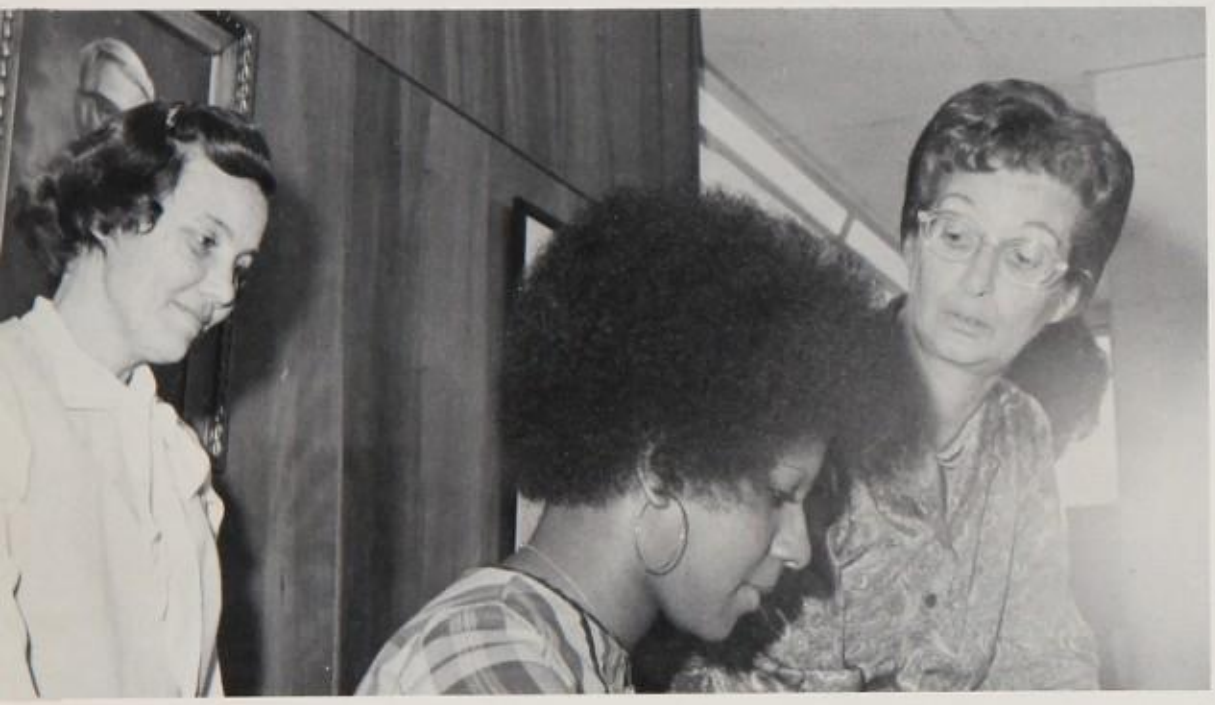

Mrs. Francis Knight, Miss Jennifer Jones, Mrs. Jean Nasella

Mrs. Trudy Mauger, Mrs. Bertha Simms, Mrs. Marge Mathews

Mrs. Nancy Cassidy
Mrs. Ethel Johnson-berg

Lunchroom Staff

Mrs. Lillian Sims, Mrs. Neva Hooks, Mr. Donald Coleman, Mrs. Maybede Beeny, Mrs. Shirley Day, Mrs. Estelle Garrett, Mrs. Kathryn Roberts, Mrs. Peggy Sanders, Mrs. Eliza B. Madewell, Manager, Mrs. Shirley Downer.

Maintenance Staff

Mr. Charles Zwicker, Mr. Beauford Shelton, Mr. Adam Gooding, Mrs. Loevenia Myers, Mr. Arthur Miley, Mr. James Brooks, Mr. Willy G. Still.

Dedication

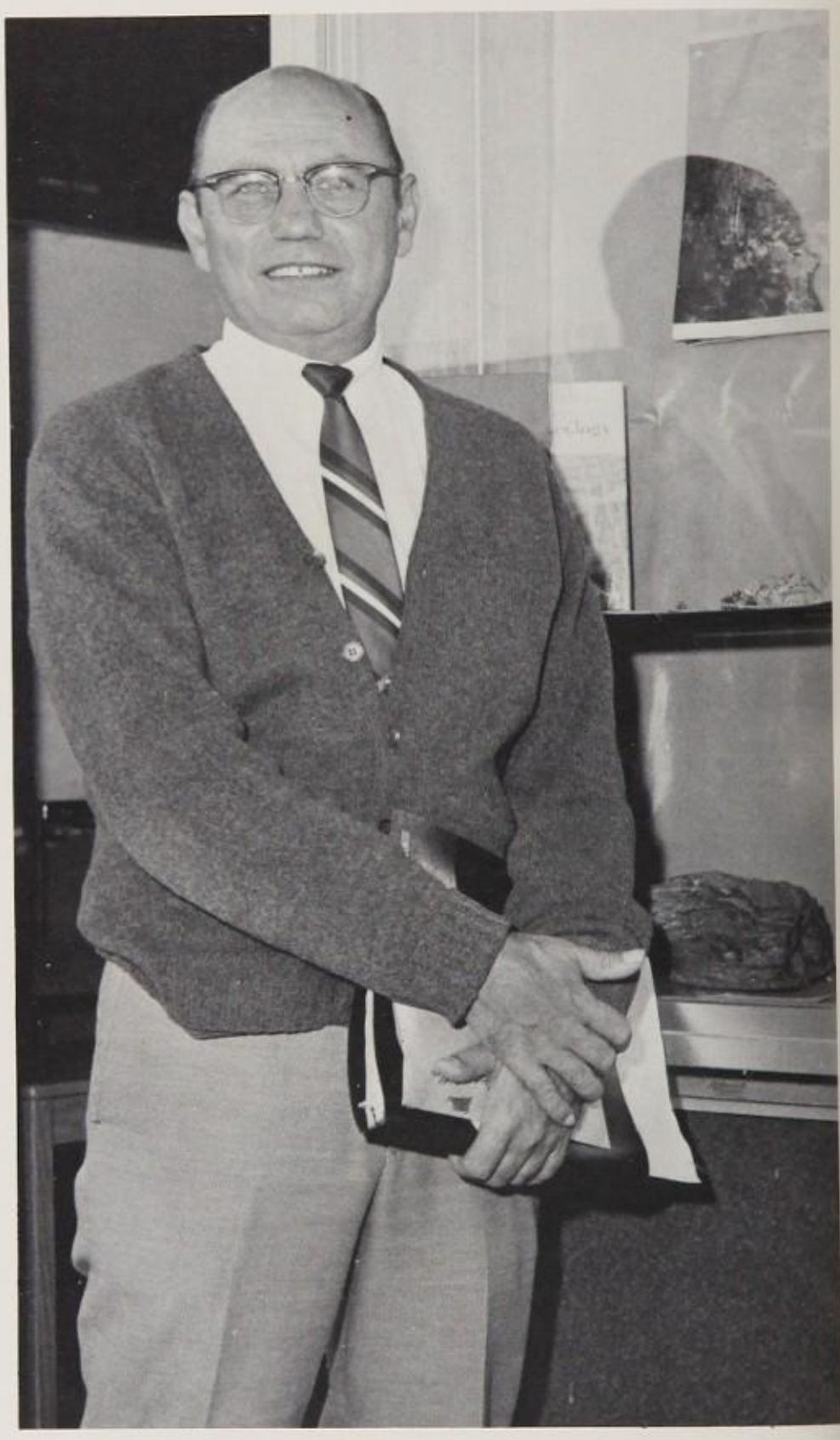

A familiar face on campus, he is well known by many. Through his many years as Senior Class Sponsor he has spent long hours of sincere effort to help students. His friendship and "Great Pal" personality is treasured by all. So we of the 1971 Buccaneer Staff dedicate this year's annual to MR. ARTHUR STEIN.

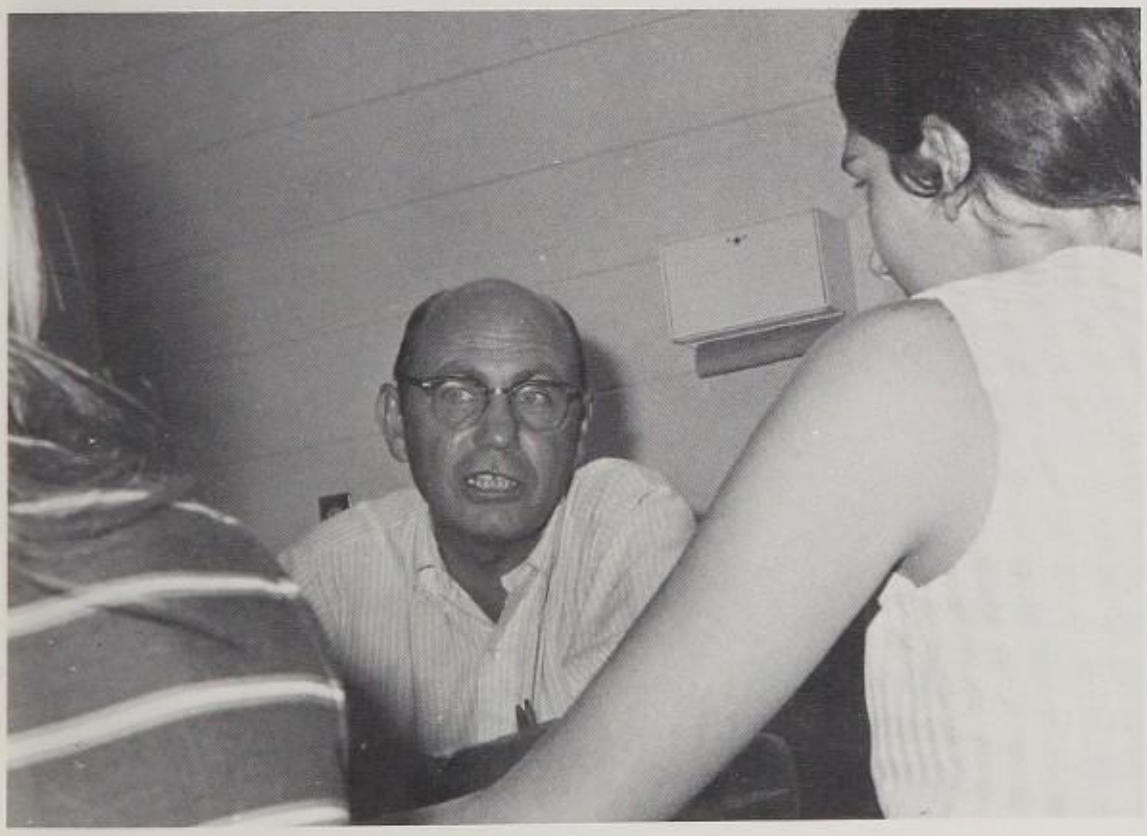

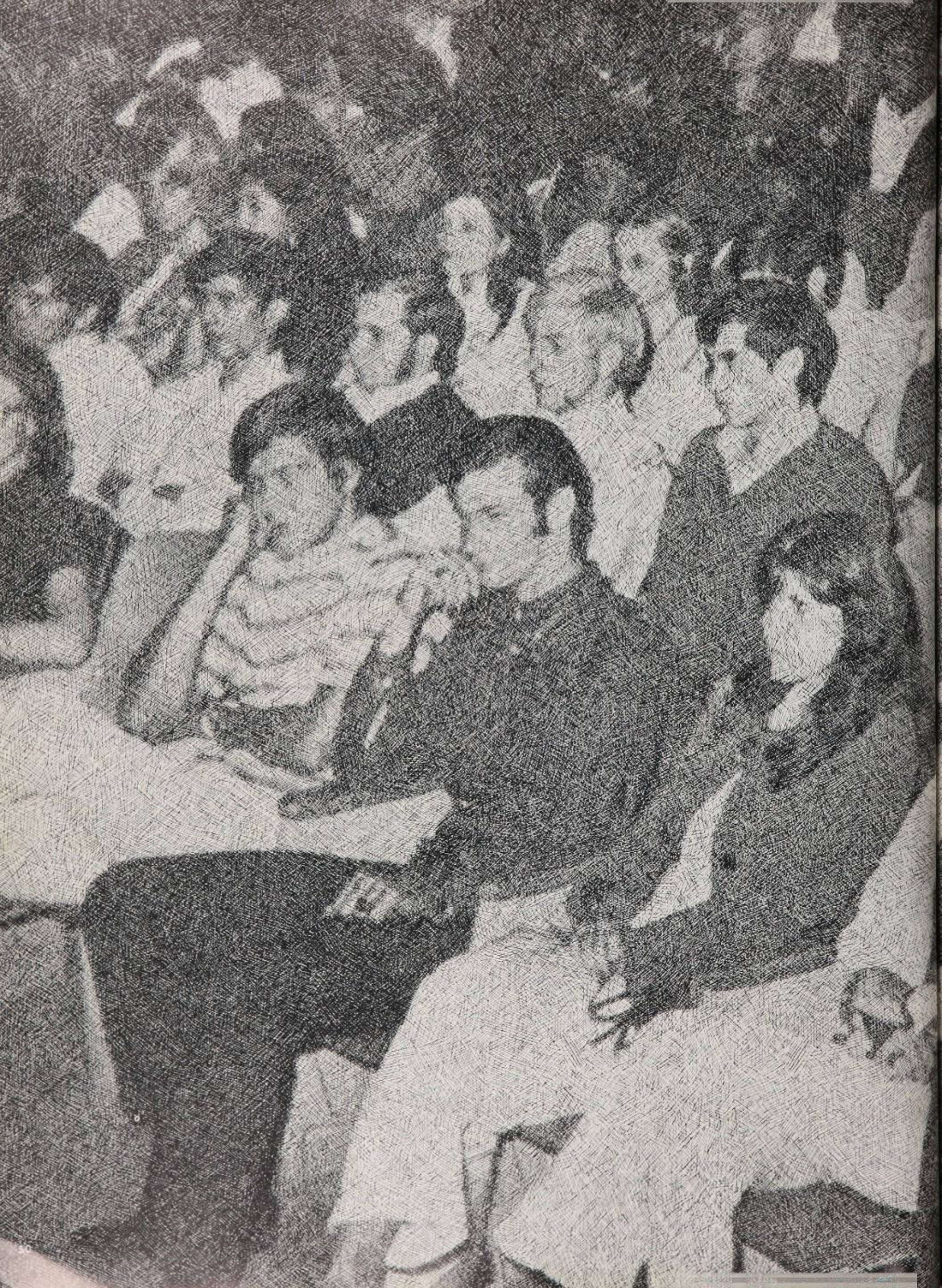

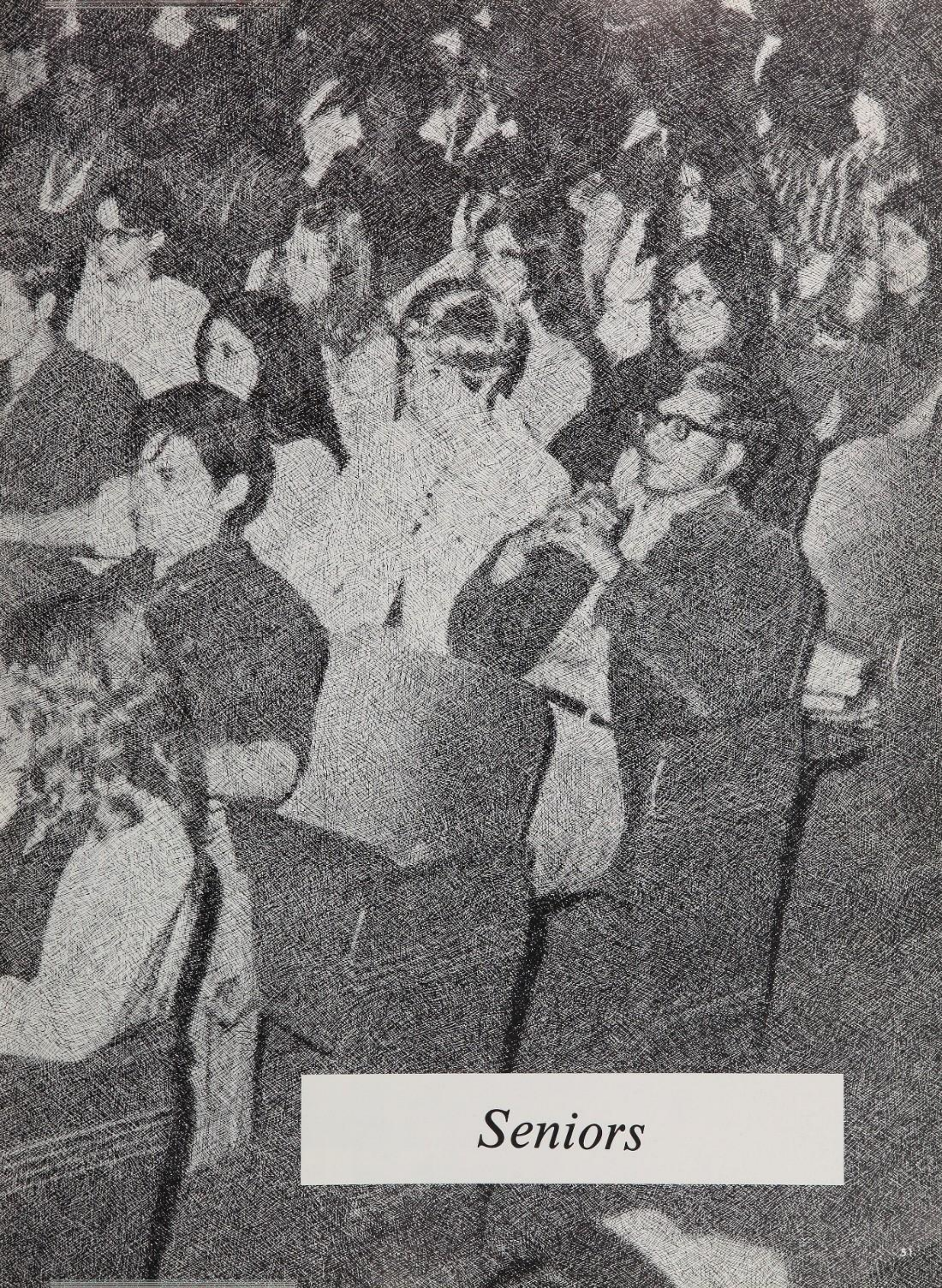

Seniors

SITTING, left to right: Hettie Sirmans, Gigi Bowles, Cindy Thiems. STANDING: Susan Maley, John Christiansen, Peter Lupinek, Brenda Nickolson, Eve Thompson, Granville Douse, Matt Miles, Russell Thorne.

Senior Board of Directors and Class Officers

Mr. Arthur Stein and Mrs. Camp, Class Sponsor.

TOP: Anne Asbury, president; ABOVE: Janet Cahalan, secretary; ABOVE RIGHT: Margaret Schnebly, vice president; RIGHT: Debbie Waters, treasurer.

Karen Adams

Sue Adams

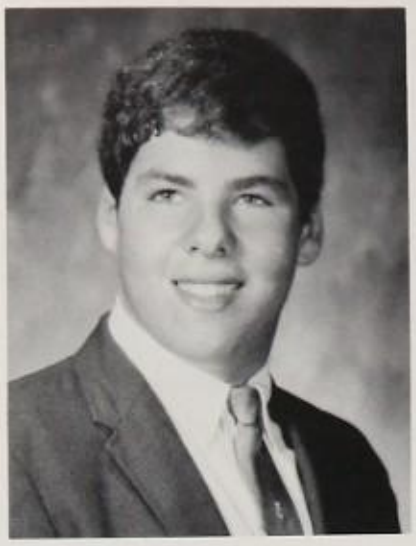

Charles Amara

Debbie Ancrum

Calvin Andrews

Derek Aranha

Susie Arline

Anne Asbury

KAREN LOUISE ADAMS — Oct. 22, 1953; Pittsburgh, Penn.; Mainland 3, 4; Glee Club 3; Tennis Team 4; Jr. Debs 3, 4.
SUZANNE MARIE ADAMS — "Sue"; Nov. 20, 1953; Detroit, Mich.; Mainland 2, 3, 4.
CHARLES RAYMOND AMARA JR. — "Chuck"; Sept. 2, 1953; San Diego, Calif.; Mainland 2, 3, 4.
DEBRA ANN ANCRUM — "Debbie"; Dec. 18, 1952; Sebring, Fla.; Mainland 3, 4; FHA 2; Band 2; Glee Club 3, 4.
CALVIN ANDREWS — "Rep"; March 12, 1953; New York, N. Y.; Mainland 4.
DEREK ANTHONY ARANHA — "Nassau Daddy"; Aug. 2, 1953; Nassau, Bahamas; Mainland 3, 4; Cross Country Team 4.
SUSAN ARLINE — "Susie"; Feb. 28, 1953; Tachikawa, Japan;. Mainland 2, 3, 4.
MARTHA ANNE ASBURY — "Anne"; May 31, 1953; Richlands, Va.; Mainland 2, 3, 4; Class President 2, 3, 4; Jr. Debs 2, 3, 4; Historian 4; Usherettes 2, 3, 4; Human Relations 3; County Advisory Board 3, 4; Miss Mainland Contestant 3; Girls' Chorus 2, President 2; Annual Staff 3, 4; Senior and Underclassman Editor 4; SGA 2, 3, 4.
GLORIA JEAN AUSTION — "Hippie"; Nov. 8, 1953; Live Oak, Fla.; Mainland 3, 4; DCT 4.
ZENITH MARIE AVERY — "Zena"; Feb. 3, 1953; Daytona Beach, Fla.; Mainland 2, 3, 4; GAA 2, 3, 4; FHA 2; Glee Club 2, 3, 4; Usherettes 2.
LUANNE AWE — "Annie"; July 28, 1953; Maquoketa, Iowa; Mainland 2, 3, 4; FTA 4; Para Med 4.
JOHN M. BALAZ — March 4, 1952; Linden, N. J.; Mainland 2, 3, 4.

Gloria Austion

Zenith Avery

Luanne Awe

John Balaz

Kathy Barefoot

Donna Barley

Sharon Basile

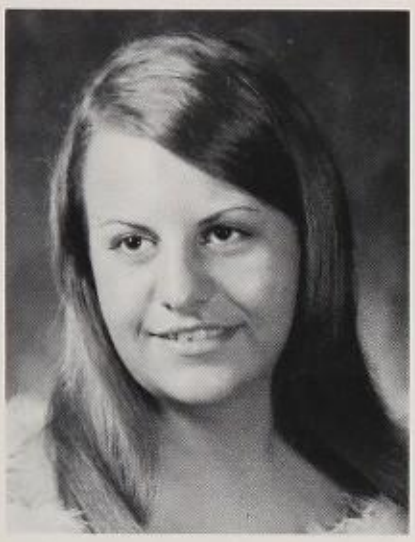

June Bauchiero

KATHY LYNN BAREFOOT — Oct. 6, 1953; Wilmington, N. C.; Mainland 2, 3, 4; Jr. Debs 3, 4; Porpoise Staff 4; Senior Prom Server 3; Miss Mainland Contestant 3.

DONNA JAYE BARLEY — "Dinky"; June 3, 1953; Charlotte, N. C.; Mainland 2, 3, 4; Thespians 3, 4; Swim Team 4; Band 2, 3, 4; Pep Band 2, 3, 4.

SHARON ANN BASILE — May 6, 1953; Huntington, N. Y.; Mainland 2, 3, 4; Latin Club 2; Jr. Civitan 3, 4; Tennis Team 2, 3, 4.

JUNE MARIE BAUCHIERO — April 24, 1953; Pittsfield, Mass.; Mainland 2, 3, 4.

CARLA DAWN BAUMAN — May 8, 1953; Manchester, Iowa; Mainland 2, 3, 4; DCT 4.

DEBRA ANN BAXTER — "Debbie"; Dec. 18, 1952; Shirley, Mass.; Mainland 2, 3, 4; JV Cheerleader 2; Class Treas. 2; SGA 2, 3; Jr. Debs 2, 3, 4; Swim Team 3; Spanish Club 2, 3.

MELODY ELLEN BEACH — "Melody"; Feb. 16, 1953; Daytona Beach, Fla.; Mainland 2, 3, 4; FHA 3, 4, President 4; SGA 4.

BEVERLY MARIE BECKHAM — "Bev"; Nov. 28, 1953; San Antonio, Texas; Mainland 2, 3, 4; Latin Club 2; FHA 2; Anchor Club 2, 3.

HARVEY ANDREW BELTZ — "Andy"; Aug. 5, 1953; Daytona Beach, Fla.; Mainland 2, 3, 4; Band 2, 3, 4; Color Guard 3, 4; Jr. Civitan 3, 4, Chaplain 4.

VADA MARIE BENINCASE — Aug. 23, 1953; Utica, N. Y.; Mainland 2, 3, 4; FSA 4; Exchangettes 3, 4.

DONNA DELORES BENNETT — April 30, 1953; Daytona Beach, Fla.; Mainland 2, 3, 4; Swim Team 3.

ROSALIE ANN BENNETT — "Rosie"; Feb. 6, 1953; Hammond, Ind.; Mainland 2, 3, 4; Band 2, 3, 4; NHS 2, 3, 4.

Carla Bauman

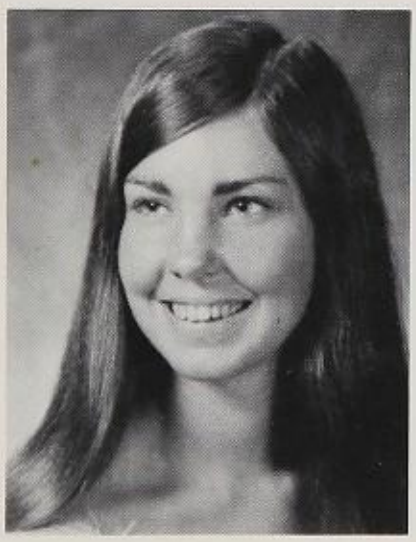

Debbie Baxter

Melody Beach

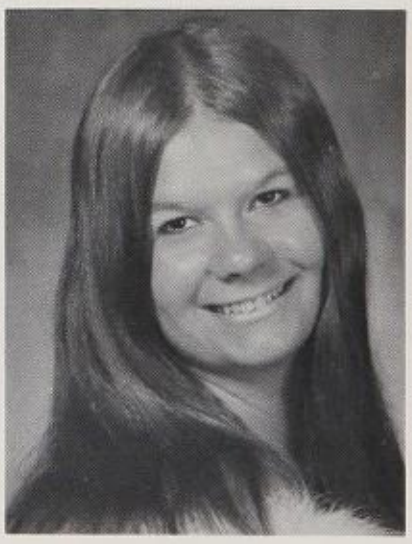

Bev Beckham

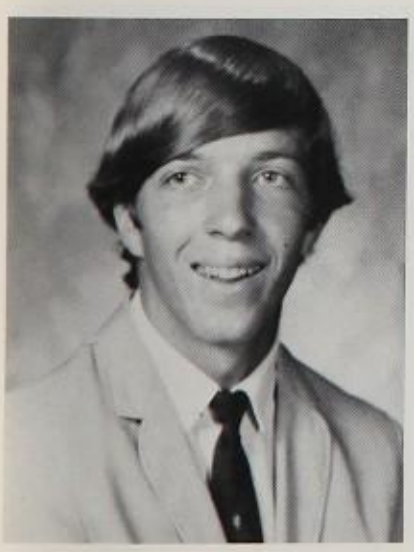

Andy Beltz

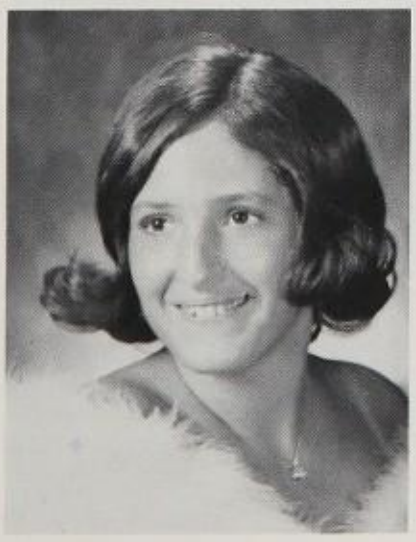

Vada Benincase

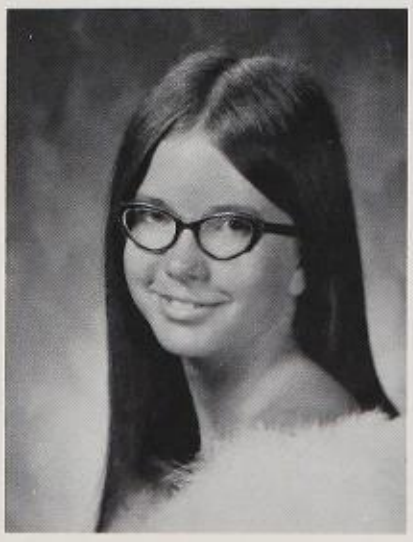

Donna Bennett

Rosalie Bennett

Janet Benton

Ann Benard

Linda Berry

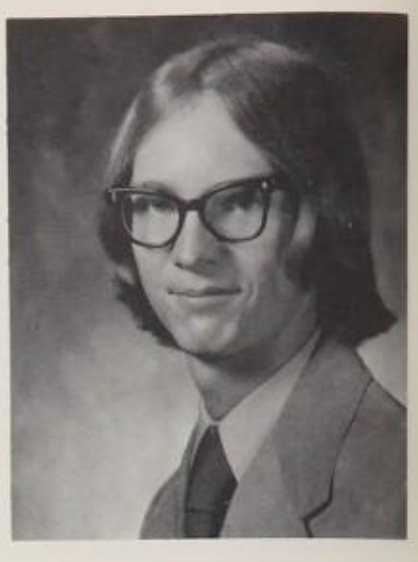

Randall Bilyeu

Beverly Bishop

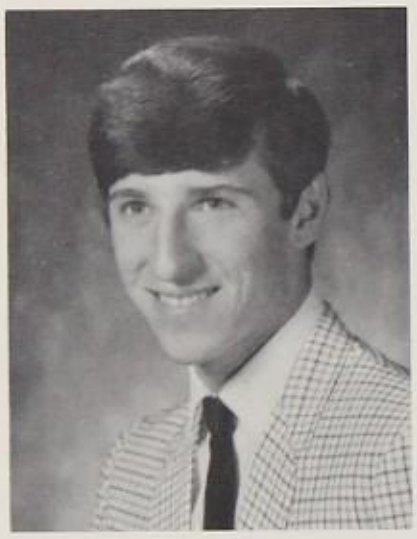

Danny Blair

Richard Bledsoe

Donnie Blume

Bonnie Bolen

Mary Bohan

Bob Boggess

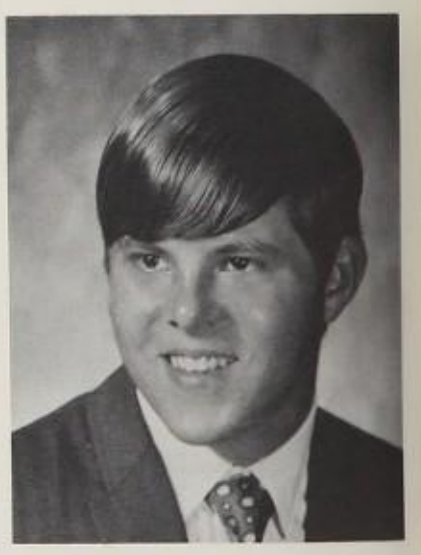

Kermit Booth

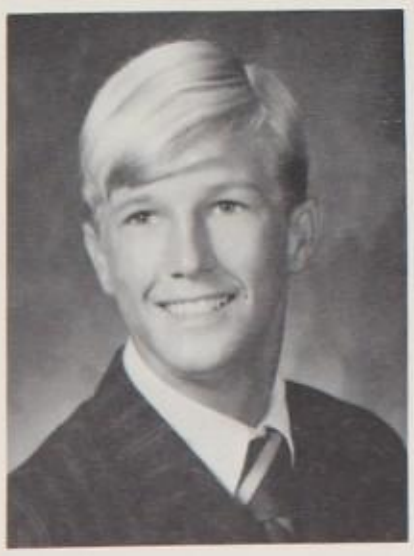

Dennis Bostic

Richard Boulton

Gigi Bowles

Elizabeth Boyer

Don Brady

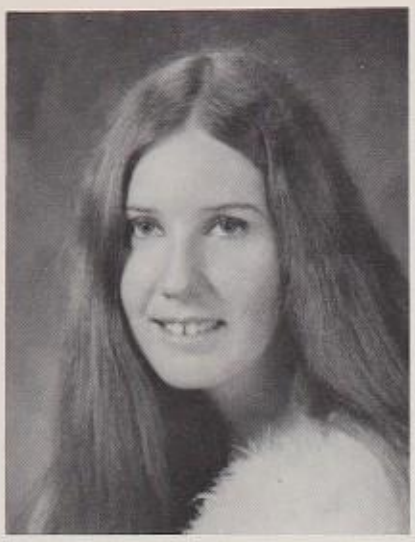

Susan Brawner

Janet Bristow

Annie Brockington

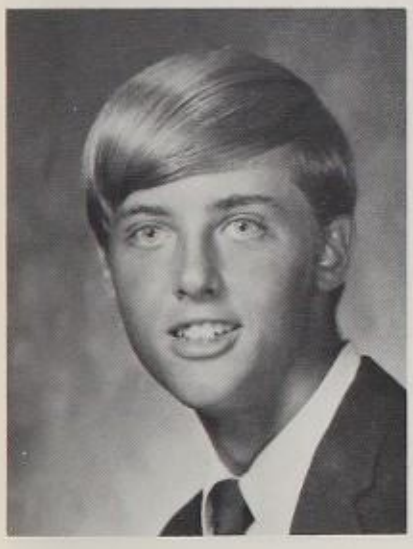

Craig Broughton

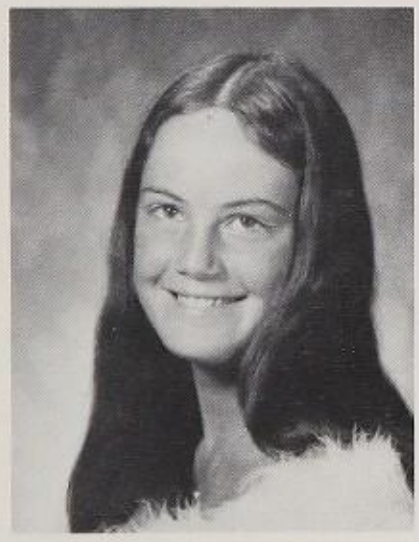

Janice Browell

Marilyn Brower

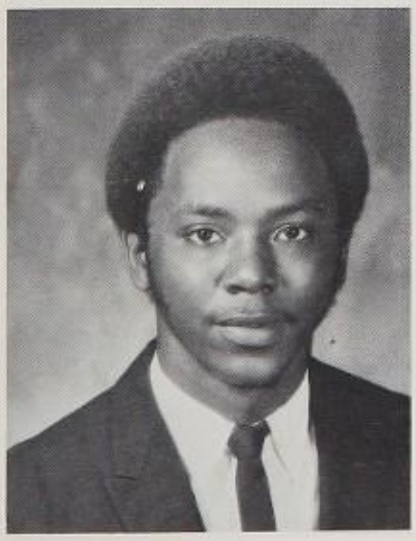

Alfred Brown

JANET CAROL BENTON — "Jan"; Feb. 7, 1953; Daytona Beach, Fla.; Mainland 2, 3, 4; Keyettes 2, 3, 4; SGA 2, 4; Usherettes 2, 3, 4; FHA 2; DECA 3, 4, Sec. 3, President 4.

ANN BERNARD — July 5, 1953; Patterson, N. J.; Mainland 2, 3, 4; Keyettes 2, 3, 4; Usherettes 2, 3, 4; DECA 4, Sec. 4.

LINDA JEAN BERRY — Feb. 15, 1953; Daytona Beach, Fla.; Mainland 2, 3, 4.

RANDALL JAY BILYEU — "Randy"; July 1, 1953; Springfield, Mo.; Mainland 2, 3, 4; Band 2, 3; Tennis 2, 3, 4.

BEVERLY ANN BISHOP — Nov. 29, 1953; Memphis, Tenn.; Mainland 2, 3, 4; Glee Club 3, 4, Vice-Pres. 4.

DANIEL ALAN BLAIR — "Danny"; Jan. 7, 1953; Daytona Beach, Fla.; Mainland 2, 3, 4; Spanish Club 4.

RICHARD C. BLEDSOE — Sept. 10, 1952; Victoria, Texas; Mainland 2, 3, 4, ROTC 3, 4; Track 3, 4.

DONNIE LEE BLUME — Aug. 31, 1953; Daytona Beach, Fla.; Mainland 3, 4.

BONNIE BRENDA BOLEN — Jan. 14, 1952; Daytona Beach, Fla.; Mainland 2, 3, 4; DECA 3, 4.

MARY BARBARA BOHAN — Dec. 4, 1952; Houlton, Me.; Mainland 2, 3, 4; Exchangettes 2, 3, 4, President 4; SGA 4.

ROBERT WHEELER BOGGESS — "Bob"; Dec. 19, 1952; Key West, Fla.; Mainland 2, 3, 4; ROTC 3, 4, Squadron Commander 1st sem.

KERMIT CARL BOOTH — "Hermit"; Jan 1, 1953; Honolulu, Hawaii; Mainland 2, 3, 4.

DENNIS LYNN BOSTIC — May 25, 1953; Daytona Beach, Fla.; Mainland 2, 3, 4; Spanish Club 2, 3, 4; Swim Team 4; JV Football 2.

RICHARD A. BOULTON — Jan. 9, 1954; Meadville, Penn.; Mainland 2, 3, 4; JV Football 2.

REGINA ANN BOWLES — "Gigi"; Nov. 26, 1953; Daytona Beach, Fla.; Mainland 2, 3, 4; Jr. Debs 2, 3, 4; SGA 4.

ELIZABETH ANN BOYER — "Diddy"; June 16, 1953; Garden City, Mich.; Mainland 2, 3, 4; DCT 4.

DON TALLY BRADY — "Tal"; Dec. 21, 1953; Daytona Beach, Fla.; Mainland 2, 3, 4; Football 2; Wrestling 2; Interact 2, 3, 4.

SUSAN ANN BRAWNER — "Sue"; Dec. 9, 1952; Daytona Beach, Fla.; Mainland 2, 3, 4.

JANET LYNN BRISTOW — "Tena"; Oct. 22, 1953 Daytona Beach, Fla.; Mainland 2, 3, 4; FSA 4; FHA 4.

ANNIE BROCKINGTON — May 15, 1953; Douglas, Ga.; Mainland 3, 4; GAA 3, 4; SGA 4.

CRAIG WAYNE BROUGHTON — "C.W."; June 15, 1953; Houston, Texas; Mainland 3, 4; Porpoise Staff 4; NHS 3, 4; Scholastic Team 4.

JANICE ADELAIDE BROWELL — July 23, 1953; Indiana, Penn.; Mainland 2, 3, 4; Spanish Club 2, 3, 4.

MARILYN LEE BROWER — Aug. 18, 1953; Riddley Park, Pa.; Swim Team 2, 3; FSA 4.

ALFRED BROWN — "Bigman"; July 26, 1952; Daytona Beach, Fla; Mainland 3, 4.

Deloris Brown

Dreama Brown

Nanette Brunner

Connie Bryant

Gail Bryant

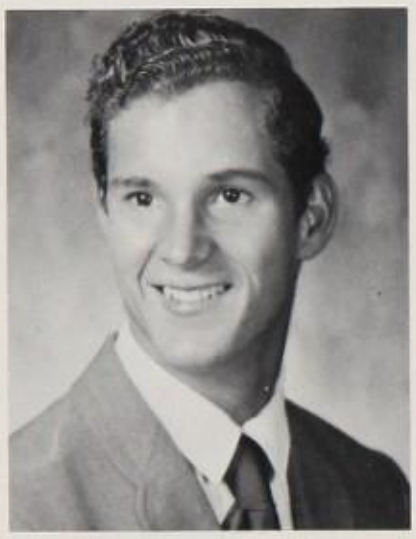

Ricky Brugone

Susan Burgess

George Burns

Lynette Burns

Janet Cahalan

Charlotte Campbell

Chet Campbell

Debbie Campbell

Janice Carnes

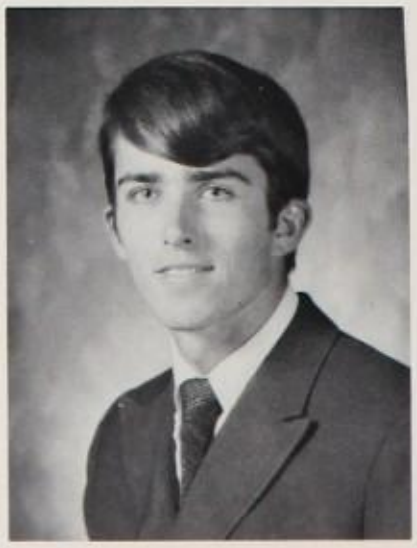

David Carter

Sherry Carter

DELORIS ANN BROWN — "Lois"; April 6, 1953; Daytona Beach, Fla.; Mainland 3, 4; DCT 4.
DREAMA JEAN BROWN — Nov. 4, 1953; Logan, W. Vir.; Mainland 2, 3, 4; Keyettes 3, 4; Girls' Chorus 2.
NANNETTE EM BRUNNER — "Nan"; July 19, 1953; Denver, Colo.; Mainland 2, 3, 4.
CONNIE SUE BRYANT — July 30, 1953; Charleston, W. Va.; Mainland 2, 3, 4; NHS 2, 3, 4; Latin Club 2.
GAIL LOUISE BRYANT — Feb. 7, 1953; Fort Myers, Fla.; Mainland 2, 3, 4; Jr. Debs 2, 3, 4; Usherettes 2, 3, 4, Captain 4; Band 2, 3, 4, Majorettes 4; SGA 4; Senior Christmas Formal Server 3; Miss Mainland Contestant.
RICHARD M. BRUGONE — "Ricky"; Nov. 30, 1952; Daytona Beach, Fla.; Mainland 2, 3, 4; ROTC 3, 4.
SUSAN BURGESS — Sept. 27, 1953; Daytona Beach, Fla.; Mainland 2, 3, 4; Spanish 4.
GEORGE ALAN BURNS — May 10, 1953; Kingston, N. Y.; Mainland 2, 3, 4.
LYNETTE FLORENCE BURNS — April 27, 1953; Daytona Beach, Fla.; Mainland 2, 3, 4.
JANET MARIE CAHALAN — Oct. 12, 1953; Cedar Rapids, Iowa; Mainland 2, 3, 4; Jr. Debs 2, 3, 4, 2nd Vice-Pres. 3; Cheerleader 2, 3; Class Sec. 3, 4; Annual Staff 3, 4, Highlights Editor; SGA 3, 4; Miss MainlandContestant.
CHARLOTTE ANN CAMPBELL — Aug. 2, 1953; "Charlie Brown"; Germany; Mainland 2, 3, 4; German Club 2; Glee Club 3; Girls' Chorus 2; Exchangettes 4.
DEBORAH JO CAMPBELL — "Debbie"; June 29, 1953; Jacksonville, Fla.; Mainland 2, 3, 4; Keyettes 2, 3, 4; Recording Sec. 4; Usherettes 2, 3, 4; Band 2; Flag Corps 4, Captain 4; SGA 4; Interact Sweetheart 4; Miss Mainland Contestant.
CHESTER FRED CAMPBELL — "Chet"; Dec. 7, 1953; Homestead, Pa.; Mainland 3, 4; Thespians 4.
JANICE LORRAINE CARNES — "Jan"; Aug. 26, 1953; Daytona Beach, Fla.; Mainland 2, 3, 4; French Club 4, President 4; Thespians 3; GAA 2, 3, 4, Vice-Pres. 3, Treas. 4; SGA 4; Cheerleader 4; Jr. Debs 3, 4; Latin Club 2; Human Relations Committee 3.
DAVID HENRY CARTER III — "Dave"; May 16, 1953; Daytona Beach, Fla.; Mainland 2, 3, 4; DECA 4.
SHERRY LEE CARTER — Jan. 14, 1952; Daytona Beach, Fla.; Mainland 2, 3, 4.
WILLIAM M. CARTER — "Bill"; Aug. 16, 1953; Daytona Beach, Fla.; Mainland 2, 3, 4.
DEBORAH J. CARTWRIGHT — "Deb"; May 13, 1953; Daytona Beach, Fla.; Mainland 2, 3, 4; SGA 2, 4; FSA 4; Porpoise Staff 4; Senior Christmas Formal Server 3.
SANDRA LYNN CASTLE — "Sandy"; Nov. 16, 1953; Pikeville, Ky.; Mainland 2, 3, 4.
EDGAR WAYNE CAUSEY — June 27, 1953; Burlington, N. C.; Mainland 2, 3, 4.
CAROLE ANN CHAMBERS — "Shorty"; April 3, 1953; Philadelphia, Pa.; Mainland 2, 3, 4.
JANE JAYE CHIODO — March 17, 1953; Leesburg, Fla.; Mainland 2, 3, 4; Keyettes 2, 3, 4, Treas. 3, Parl. 4; Jr. Prom Server 2; Girls' State 3; Usherettes 3, 4; Key Sweetheart 4; Miss Mainland Contestant; Homecoming Queen 4; Superlative: Best Looking.
DEBORAH JEAN CHITWOOD — "Debbie"; June 18, 1953; Live Oak, Fla.; Mainland 2, 3, 4; Class Sec. 2; Jr. Debs 2, 3, 4; SGA 2, 4, Sec. 4; Flag Corps 3; Cheerleader 4; Senior Christmas Formal Server 3; Miss Mainland Contestant.
JOHN GEORGE CHRISTIANSEN — Aug. 24, 1953; Sheboygan, Wis.; Mainland 2, 3, 4; Football 2; Basketball 2, 3, 4; SGA Rep. 4.

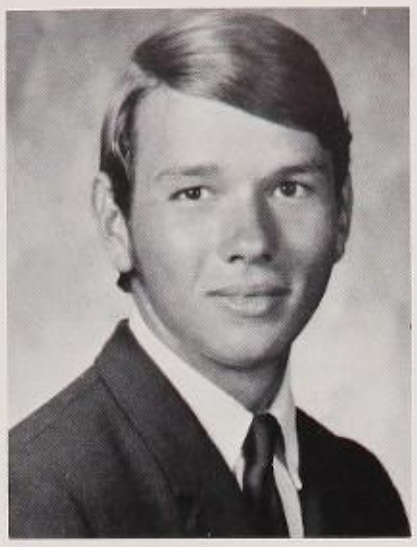

William Carter

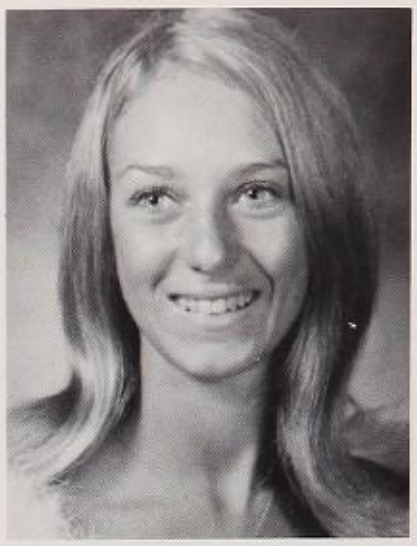

Deb Cartwright

Sandra Castle

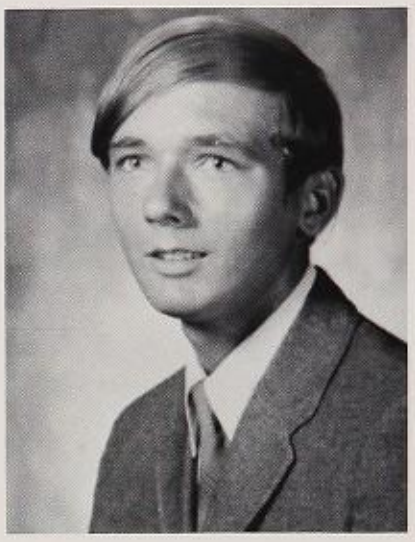

Edgar Causey

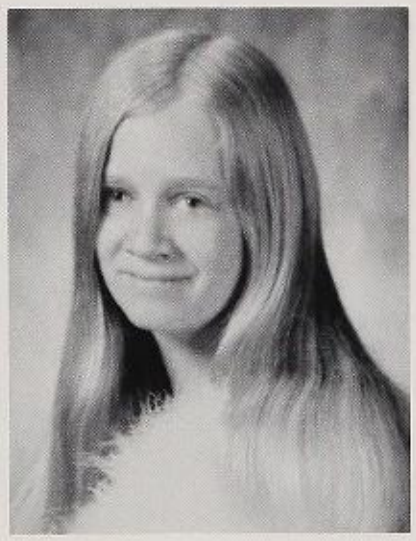

Carole Chambers

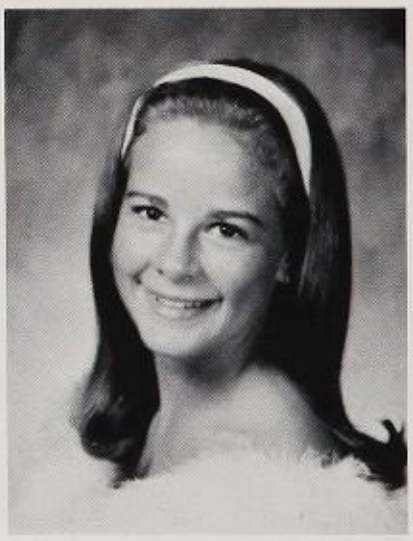

Jane Chiodo

Debbie Chitwood

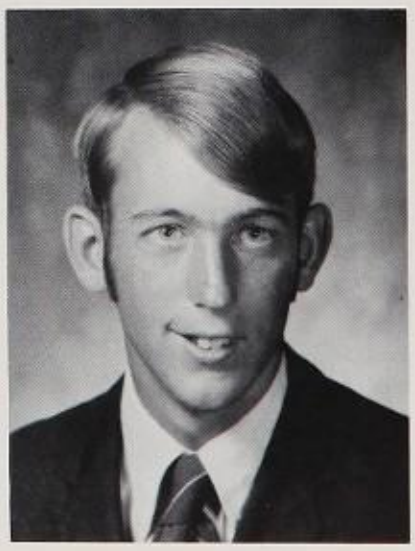

John Christiansen

Leif Christoffersen

Jackie Choler

Don Clardy

James Clark

Lamonda Clark

Sheila Clark

Thomas Clayton

Vivian Clemons

LEIF ALAN CHRISTOFFERSEN — March 1, 1953; Newport, Vt.; Mainland 2, 3, 4.

JACKIE LEIGH CHOLER — "Jackie"; Feb. 26, 1953; Pontiac, Mich.; Mainland 4; Glee Club 4.

DON FRANKLIN CLARDY — June 16, 1953; Daytona Beach, Fla.; Mainland 2, 3, 4; Varsity Club 2, 3; Spanish Club 2, 3, 4; Interact 2, 3, 4; Football 2; Wrestling 2, 3.

JAMES HOWELL CLARK — Oct. 19, 1953; Orlando, Fla.; Mainland 3, 4.

LAMONDA ANN CLARK — "Slim"; Dec. 15, 1953; Daytona Beach, Fla.; Mainland 3, 4.

SHEILA VAY CLARK — Dec. 18, 1953; Easton, Penn.; Mainland 2, 3, 4.

THOMAS ERNEST CLAYTON — "Ernie"; July 27, 1953; Orleans, France; Mainland 4.

VIVIAN LaVON CLEMONS — Sept. 12, 1953; Jacksonville, Fla.; Mainland 2, 3, 4.

MICHAEL DANIEL CLEVENGER — "Mike"; May 22, 1953; Daytona Beach, Fla.; Mainland 2, 3, 4.

STEPHEN ALLEN COCKS — "Steve"; Nov. 27, 1953; Daytona Beach, Fla.; Mainland 2, 3, 4.

CYNTHIA NANNETTE CONDER — "Cindy"; Dec. 18, 1952; Columbia, S. C.; Mainland 2, 3, 4.

FRED THOMAS CONSOLAZIO — "Fred"; Sept. 19, 1953; Daytona Beach, Fla.; Mainland 2, 3, 4.

VERNON LEE CONAWAY — "Vern"; July 21, 1953; Daytona Beach, Fla.; Mainland 2, 3, 4; Cross Country 2, 3; Track 2, 3, 4; Football 4; Porpoise Staff 4; Varsity Club 3.

LINDA LOU COOKE — June 16, 1953; Shelby, Ohio; Mainland 2, 3, 4; Band 2.

HENRIETTA MARY COWART — "Shorty"; May 17, 1953; Daytona Beach, Fla.; Mainland 2, 3, 4; FHA 2, 3, 4, Corr. Sec. 3, Sec. 4; Keyettes 4; Glee Club 4.

DINAH YVONNE CRAPPS — "Di"; July 5, 1952; Daytona Beach, Fla.; GAA 2, 3, 4; Art Club 2, 3, 4; FHA 2, 4; FSA 4; President's Physical Fitness Team 2.

MIKE WARD CROWTHER — "Frog"; Aug. 2, 1952; Anderson, S. C.; Mainland 2, 3, 4; JV Football 2.

JUANETTA CURINTON — "Nat"; Sept. 1, 1952; Daytona Beach, Fla.; Mainland 3, 4; FHA 4.

JUANITA CURINTON — "Nita"; Sept. 1, 1952; Daytona Beach, Fla.; Mainland 3, 4; FHA 4.

STACY LEE DALL — "Stace"; Sept. 15, 1953; Erie, Penn.; Mainland 2, 3, 4; Jr. Prom Server 2; Cheerleader 2, 3, 4, Captain 4; Jr. Debs 2, 3, 4, Treas. 4; Usherettes 4; SGA 4; Soph. Class Rep. 2.

MARK FREDERICK DARLING — June 28, 1953; Providence, R. I.; Mainland 2, 3, 4; Jaybees 2, 3, 4; Baseball 2.

DEBORAH SUE DAVIS — "Debbie"; Feb. 14, 1953; Daytona Beach, Fla.; Spanish Club 2.

JACOB DAVIS — "Jake"; June 27, 1953; Lawtey, Fla.; Mainland 3, 4; Football 3, 4; Jaybees 4.

LEO WESLY DAVIS — "Big-O"; Nov. 2, 1952; Daytona Beach, Fla.; Mainland 3, 4.

Mike Clevenger

Stephen Cocks

Cynthia Conder

Fred Consolazio

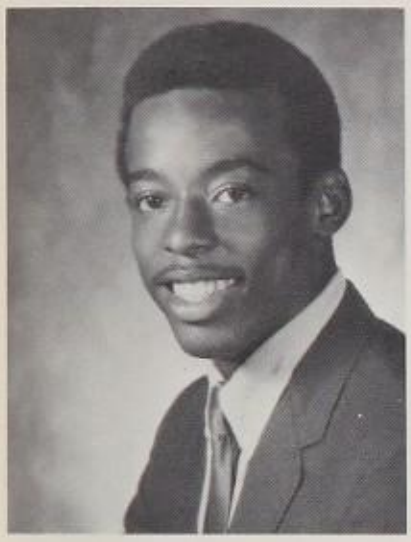

Vernon Conaway

Linda Cooke

Henrietta Cowart

Dinah Crapps

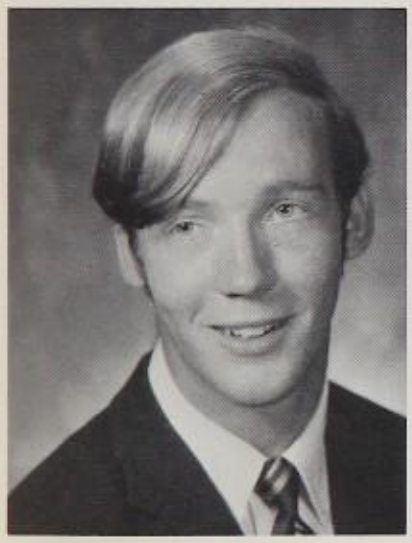

Mike Crowther

Juanetta Curinton

Juanita Curinton

Stacy Dall

Mark Darling

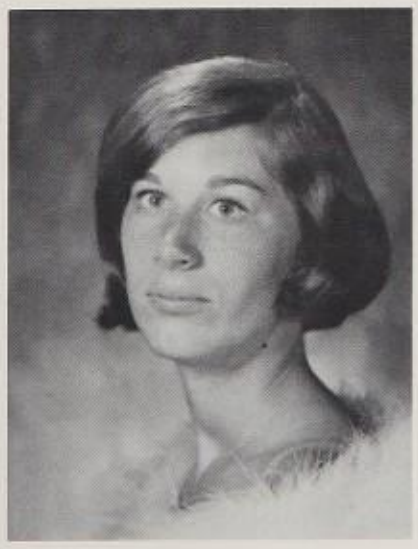

Deborah Davis

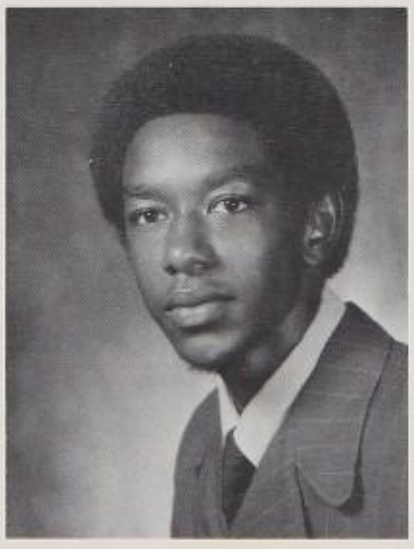

Jacob Davis

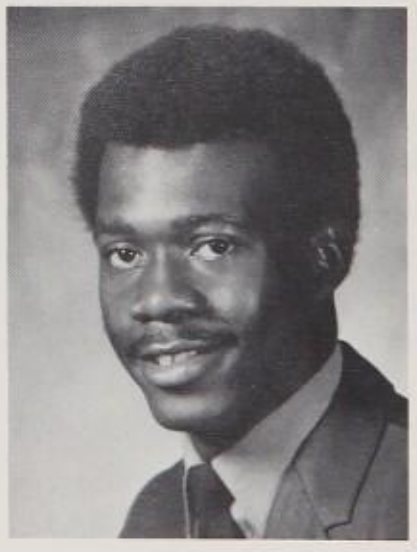

Leo Davis

RICHARD WAYNE DAVIS — "Ricky"; Dec. 15, 1953; Daytona Beach, Fla.; Mainland 2, 3, 4; Spanish 2, 3, 4; Wrestling 2.
KAREN SUE DAWES — Sept. 16, 1953; Peoria, Illinois; Mainland 2, 3, 4; Thespian 3, 4; FSA 4.
KENNETH DAWSON — "Red"; Aug. 11, 1952; Pelham, Ga.; Mainland 3, 4; JV Football 2.
VICKIE MARIE DAWSON — April 7, 1953; Lexington, Ky.; Mainland 3, 4.
CHARLES EDWIN DAY JR. — "Chip"; Aug. 1, 1953; Columbus, Ohio; Mainland 2, 3, 4; German Club 2.
MARK BRUCE DEBORD — Oct. 22, 1953; Douglas, Ga.; Mainland 2, 3, 4.
KAREN LEE DeJARNETTE — Aug. 5, 1952; Richmond, Va.; Mainland 2, 3, 4; Jr. Debs 3, 4; Homecoming Court 4.
DENISE GEORGETTE DESAUTELS — July 5, 1952; North Troy, Vt.; Mainland 2, 3, 4; FTA 4, Vice-Pres. 4; Spanish Club 4.
KATHLEEN MARIE DICK — "Kathy"; Aug. 9, 1953; Daytona Beach, Fla.; Mainland 2, 3, 4; Jr. Civitan 2, 3, 4, Vice-Pres, 3, Corr. Sec. 4; FHA 2, 3, Vice-Pres. 2, 3; Scholastic Team 4; Swim Team 4.
CLARENCE B. DISHAW — "Clare"; Sept. 14, 1953; Bay City, Mich.; Mainland 3, 4.
WANDA VIRGINIA DIXON — Dec. 26, 1951; Mendota, Va.; Mainland 2, 3, 4.
RANDY LEE DOBBS — Sept. 7, 1953; Goody, Ky.; Mainland 2, 3, 4.
IVEY LEE DONALD — "Tut"; April 16, 1953; Daytona Beach, Fla.; Mainland 2, 3, 4.
GRANVILLE WELLINGTON DOUSE — "Chuckie"; Aug. 16, 1952; Eustis, Fla.; Mainland 2, 3, 4; Interact 3, 4; Cross Country 3, 4; SGA 4; Glee Club 2, 3, 4; Homecoming Court 4.
MARK R. DRAKE — Dec. 5, 1953; Atlanta, Ga.; Mainland 2, 3, 4; Band 2, 3, 4; Color Guard 3, 4, Capt. 4; Key Club 4.
SHARON RUTH DREVLOW — Aug. 21, 1953; Brownwood, Texas; Mainland 2, 3, 4; Porpoise Staff 4.
TERRY LEIGH DUBOSE — Jan. 1, 1953; Hartford, Ala.; Mainland 2, 3, 4; Swim Team 2, 3, 4, Capt. 3; Varsity Club 2, 3; Keyettes 2, 3, 4; NHS 3, 4.
SUSAN JAN DUFF — "Susie"; Nov. 10, 1951; Cleveland, Tenn.; Mainland 2, 3, 4; Exchangettes 4; Superlative: Wittiest 4.
WILLIAM THOMAS DUNAWAY — "Bill"; Dec. 28, 1951; Covington, Ky.; Mainland 4.
DEBORAH ANN DUNGEY — "Debbie"; Feb. 2, 1953; Flint, Mich.; Mainland 4.
KATHRYN LAURA DUNNE — "Kathy"; Jan. 3, 1953; Daytona Beach, Fla.; Mainland 2, 3, 4.
DENNIS WILBUR DURRANCE — July 4, 1952; Daytona Beach, Fla.; Mainland 2, 3, 4; Football 2, 3, 4; Interact 3, 4; Track 2.
GLENDA SUE DURRENCE — July 15, 1953; Elaxton, Ga.; Mainland 2, 3, 4; DCT 4.
CARLYN JEAN EARLS — "Foxey"; April, 18, 1953; Mercy, Okinawa; Mainland 4; GAA 2, 3; Art Club 3; Pep Squad 3; Student Council 3.

Ricky Davis

Karen Dawes

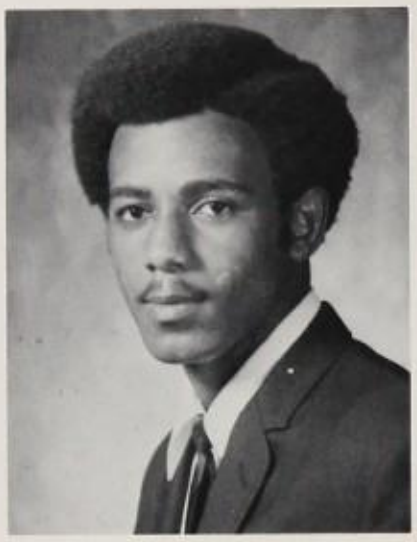

Kenneth Dawson

Vicki Dawson

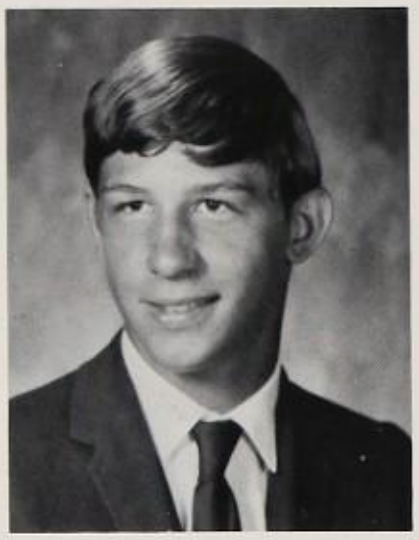

Charles Day

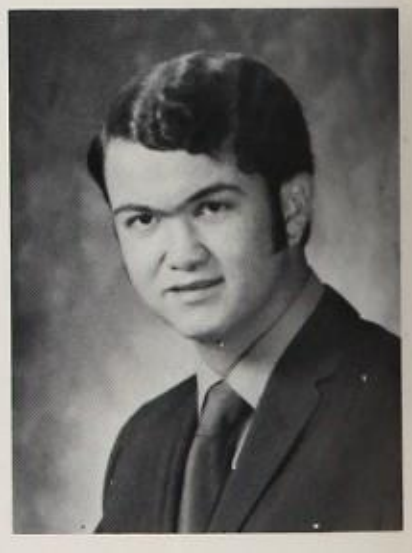

Mark DeBord

Karen DeJarnette

Denise Desautels

Kathy Dick

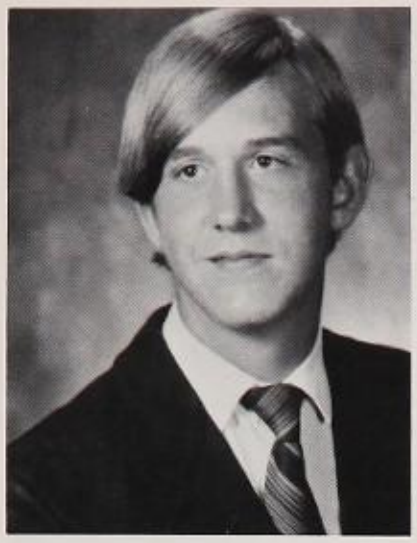

Clarence Dishaw

Wanda Dixon

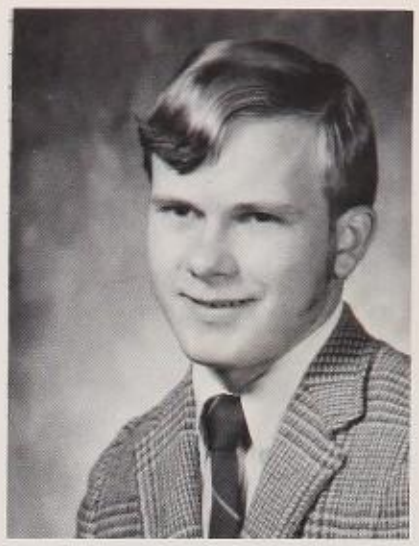

Randy Dobbs

Ivey Donald

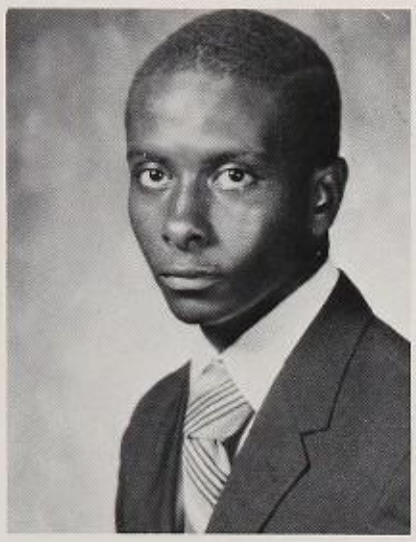

Granville Douse

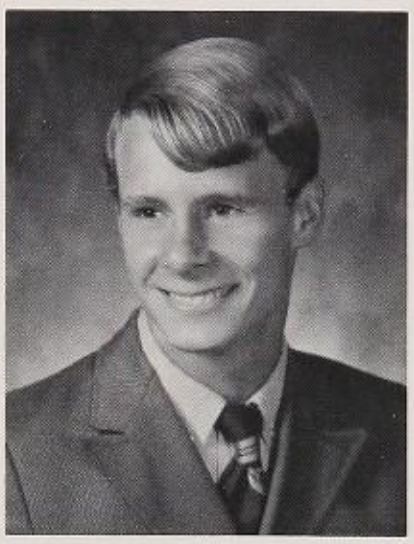

Mark Drake

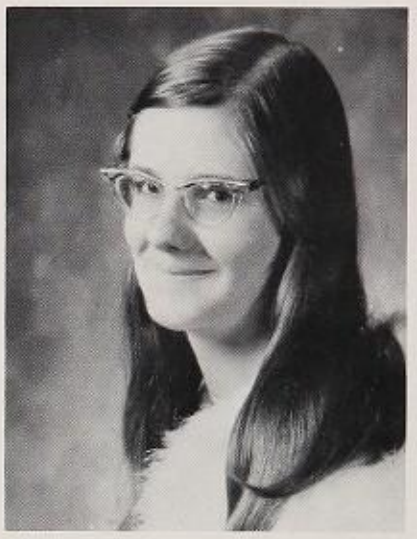

Sharon Drevlow

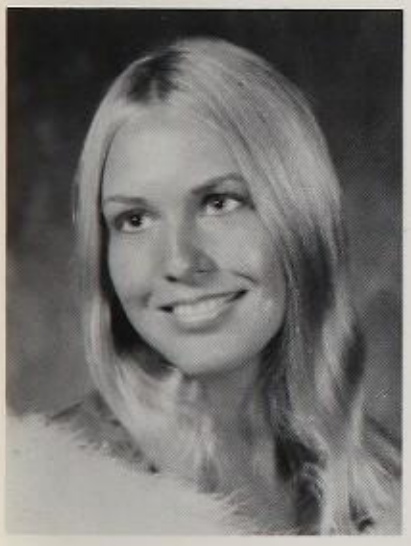

Terry DuBose

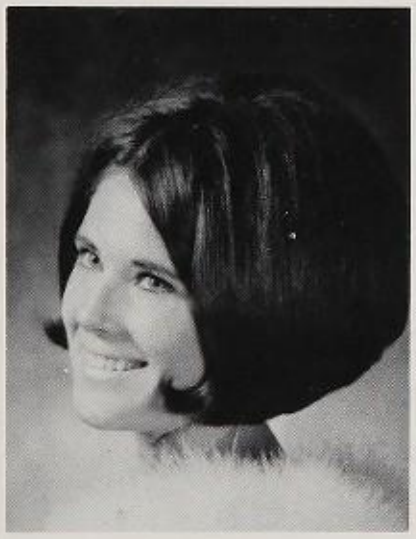

Susan Duff

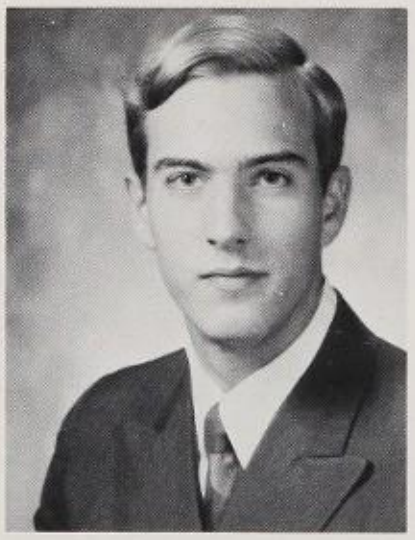

Bill Dunaway

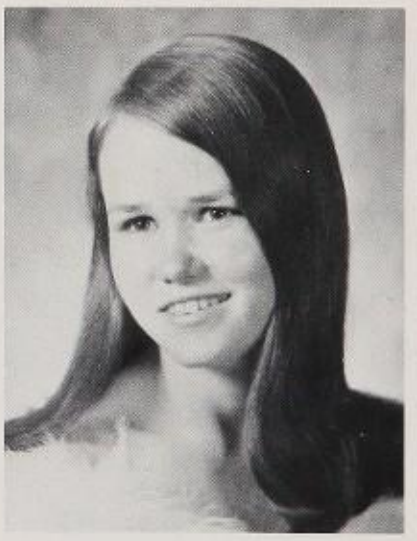

Deborah Dungey

Kathy Dunne

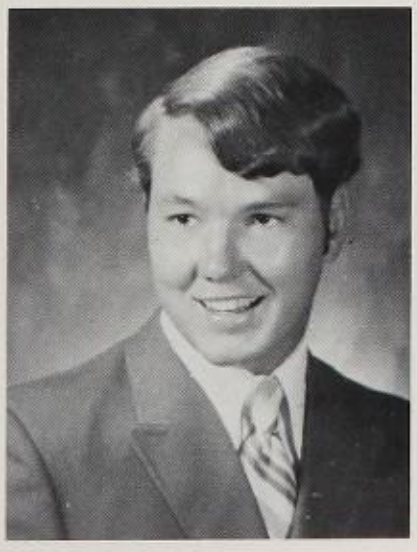

Dennis Durrance

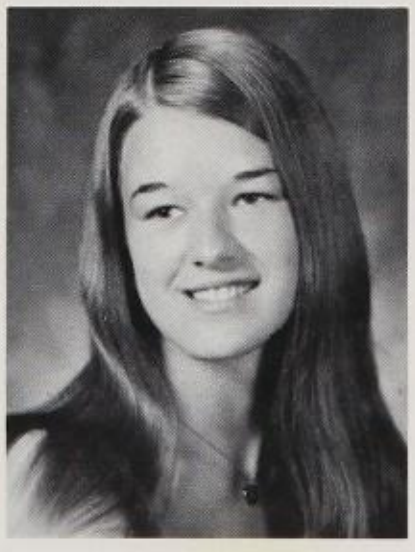

Glenda Durrence

Carlyn Earls

MELANIE LYNN EASTERLING — "Lynn"; Jan. 14, 1953; Daytona Beach, Fla.; Mainland 2, 3, 4; Exchangettes 3, 4.

DIXIE RUTH EDMISTON — Nov. 23, 1952; Franklin, Penn.; Mainland 2, 3, 4.

LINDA SUE ELKEY — June 2, 1953; Mainland 2, 3, 4.

MARK ALFRED ELLIS — Feb. 15, 1953; Holly Hill, Fla.; Mainland 2, 3, 4; Interact 2, 3, 4; Baseball 2, 4; Homecoming Court 4; Personality Plus 4; Football 2; ROTC 3, 4; SGA 2; ROTC Staff 4.

PATRICIA ANNE ELLIS — "Patty"; May 24, 1953; Daytona Beach, Fla.; Mainland 2, 3, 4; Glee Club 2, 3, 4; President 4; SGA 4.

STEVEN JOHN ELLIS — Oct. 23, 1953; Daytona Beach, Fla.; Mainland 2, 3, 4.

DONALD RICHARD ELMORE — Oct. 27, 1953; Huntington, W. Va.; Mainland 2, 3, 4; Band 2, 3, 4; Pep Band 2, 3, 4; Concert Band 2, 3, 4; Spanish Club 2, 3, 4; Dance Band 2, 3, 4; Commencement Band 2, 3.

WILLIAM ALLIE ENGLISH — "Bill"; Jan. 30, 1952; Daytona Beach, Fla.; Mainland 2, 3, 4.

BILLIE LEE ERBECK — Jan. 28, 1954; Elizabeth, N. J.; Mainland 2, 3, 4.

DANNY WAYNE ERWIN — May 5, 1953; Canton, Ohio; Mainland 2, 3, 4; Band 2, 3, 4.

LINDA MARIE EVERETT — Sept. 5, 1953; Maryville, Tenn.; Mainland 2, 3, 4; Keyettes 2, 3, 4.

ERIC CLEMENT FACH — Aug. 7, 1952; Kitchner, Ontario; Mainland 3, 4.

Lynn Easterling

Dixie Edmiston

Linda Elkey

Mark Ellis

Patty Ellis

Steve Ellis

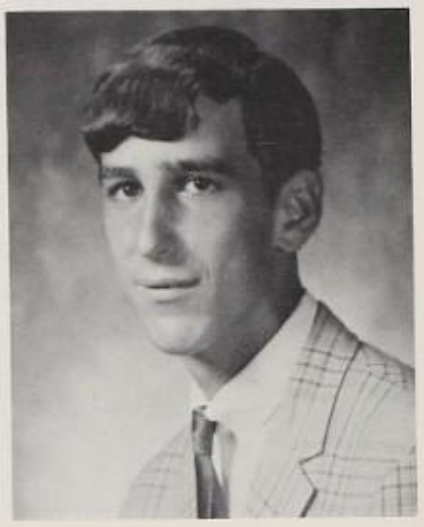

Donald Elmore

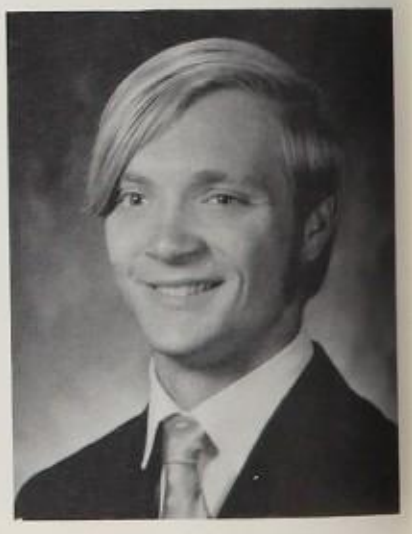

Bill English

Billie Erbeck

Danny Erwin

Linda Everett

Eric Fach

Debbie Faircloth

Susan Farris

Barb Farrow

Sandy Fennell

Ritchie Fields

Greg Fleming

Rosalyn Fletcher

Vickie Folsom

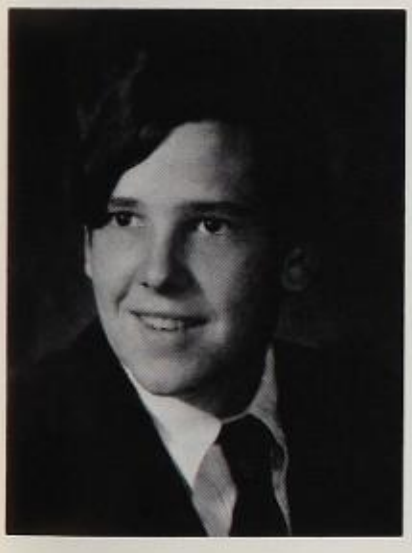

Joe Forrest

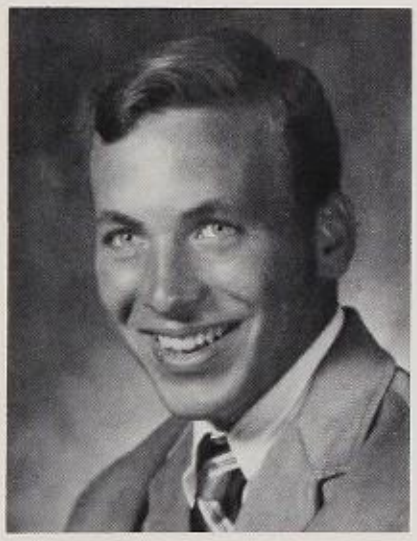

Marvin Foster

Dave Fox

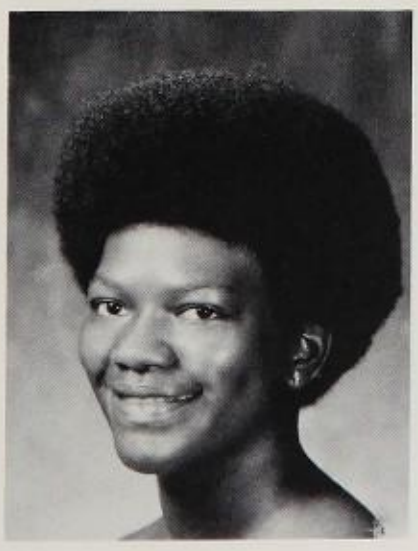

Lillie Francis

DEBORAH DIANE FAIRCLOTH — "Debbie"; Feb. 3, 1954; Daytona Beach, Fla.; Mainland 2, 3, 4; GAA 2, 3, 4; Keyettes 4; Thespians 3, 4; French Club 3, 4.

REBECCA SUSAN FARRIS — "Pickles"; Aug. 6, 1953; Winchester, Ky.; Mainland 2, 3, 4; Art Club 3, Vice-Pres. 4; Thespians 3, 4.

BARBARA ANN FARROW — "Barb"; Oct. 9, 1952; Minneapolis, Minn.; Mainland 2, 3, 4.

SANDRA ELIZABETH FENNELL — "Sandy"; March 23, 1953; Daytona Beach, Fla.; Mainland 2, 3, 4; Anchor 2, 3; Pep Band 2, 3, 4; Marching Band 2, 3, 4; Concert Band 2, 3, 4.

RITCHIE LORENZO FIELDS — "Camera Man"; Sept. 15, 1953; Daytona Beach, Fla.; Mainland 4; SGA 3.

GREG DENARD FLEMING — "Doc Flem"; Oct. 4, 1953; San Antonio, Texas; Mainland 3, 4.

ROSALYN L. FLETCHER — "Sister"; March 13, 1952; Daytona Beach, Fla.; Mainland 3, 4.

VICKIE ELLEN FOLSOM — "Vie"; Oct. 29, 1953; Daytona Beach, Fla.: Mainland 2, 3, 4; DECA 4; FSA 4, President 4.

JOSEPH PAUL FORREST — "Joe"; April 2, 1953; Boston, Mass.; Mainland 3, 4.

MARVIN EARL FOSTER — "Mary"; Jan. 6, 1953; Daytona Beach, Fla.; Mainland 2, 3, 4; Exchange 3, 4.

DAVID ALAN FOX — "Dave"; Oct. 31, 1951; Carlisle, Penn.; Mainland 2, 3, 4; Police Explorers 4.

LILLIE MAE FRANCIS — "Dimples"; Sept. 12, 1953; Saint Augustine, Fla.; Mainland 3, 4; FHA 2, 3, 4; SGA Treas. 3.

GREGORY MAURICE FREENEY — "Ice Man"; Dec. 28, 1953; Daytona Beach, Fla.; Mainland 3, 4.
RICHARD HARLAN FRENCH — "Rick"; April 24, 1953; San Diego, Calif.; Mainland 2, 3, 4; Glee Club 2, 3, 4, Treas. 4.
MARILYN SUE FROST — Oct. 23, 1953; Daytona Beach, Fla.; Mainland 2, 3, 4; NHS 2, 3, 4; Anchor 2, 3, 4.
JAMES RUSSELL FRYE — "Jim"; Nov. 28, 1953; Daytona Beach, Fla.; Mainland 2, 3, 4; Latin Club 2, 3; SGA 4; Russian Club 2, 3; NHS 2, 3, 4, Pres. 4; Scholastic Team 3, 4.
CARL J. FUTCH — "Stud"; May 25, 1953; Daytona Beach, Fla.; Mainland 2, 3, 4; Exchange 2.
JAMES PAUL GABRIEL — "Jim"; May 12, 1953; Scranton, Penn.; Mainland 3, 4; Band 3, 4.
ALFRED GAINER JR. — "Soulcindor"; Feb. 28, 1953; Panama City, Fla.; Mainland 2, 3, 4; Basketball 2, 3, 4.
GLORIA DEAN GAINER — "Glo"; Sept. 30, 1951; Dothan, Ala.; Mainland 3, 4.
MARK ALAN GAINEY — Aug. 14, 1953; Daytona Beach, Fla.; Mainland 2, 3, 4.
PATSY L. GAINEY — Sept. 15, 1953; Daytona Beach, Fla.; Mainland 2, 3, 4; DECA 4.
RICHARD BLANE GALBRAITH — Oct. 3, 1952; Miami, Fla.; Mainland 2, 3, 4.
MARGERY ANNE GALLAGHER — "Margie"; Oct. 25, 1953; Daytona Beach, Fla.; Mainland 2, 3, 4; Keyettes 2, 3, 4; Band 2, 3, 4, Second Lieutenant 4.

Gregory Freeney

Richard French

Marilyn Frost

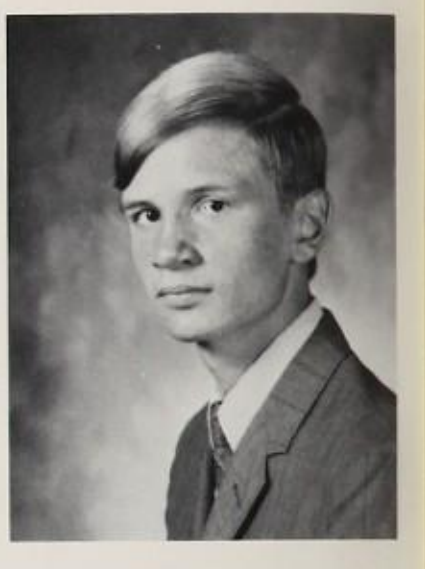

James Frye

Carl Futch

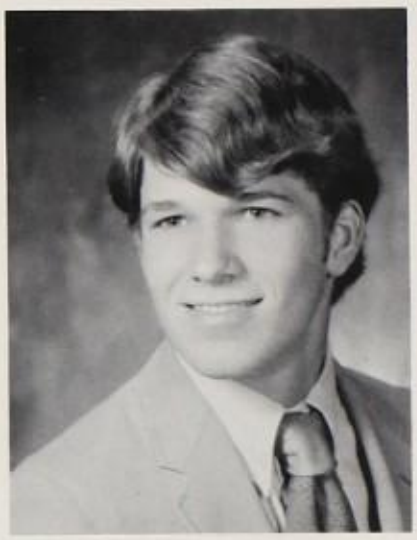

Jim Gabriel

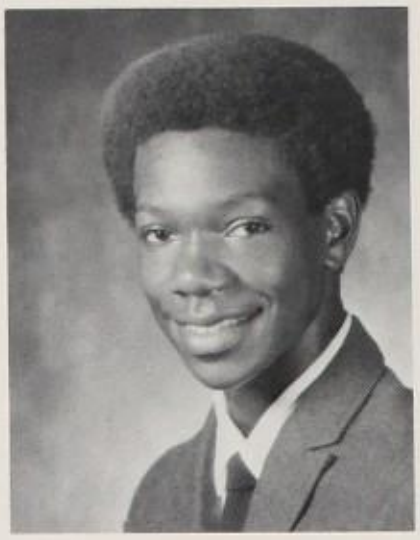

Alfred Gainer

Gloria Gainer

Mark Gainey

Patsy Gainey

Richard Galbraith

Margie Gallagher

Jacqueline Galligan

Debby Gamache

Janice Gann

Vernetta Gary

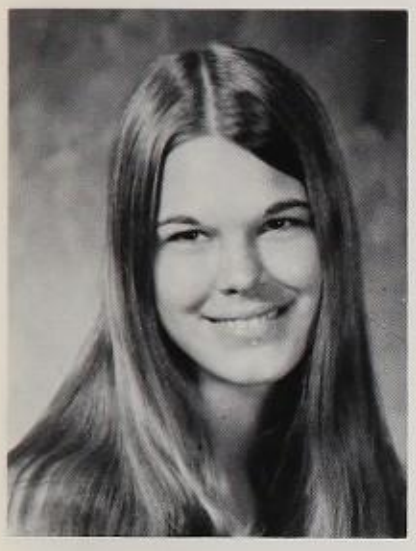

Betsy Gasi

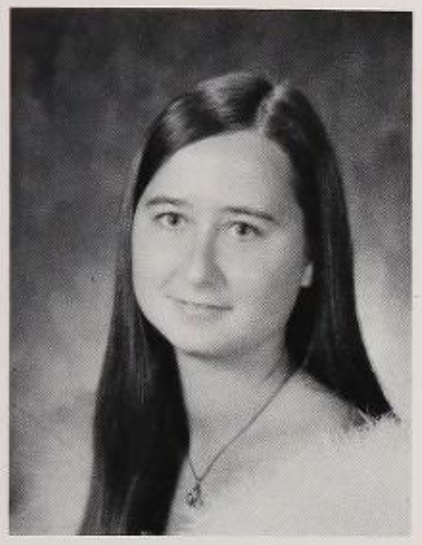

Sylvia Gergely

Connie Giamanco

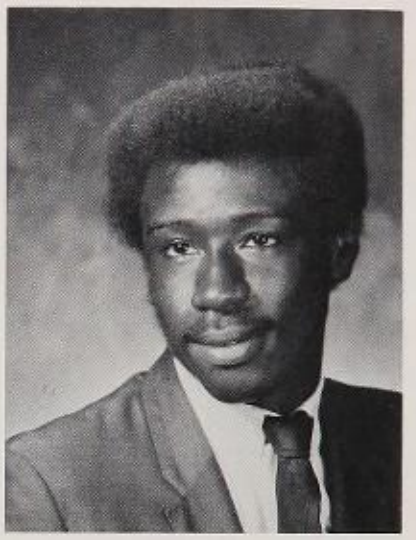

Curtis Gibson

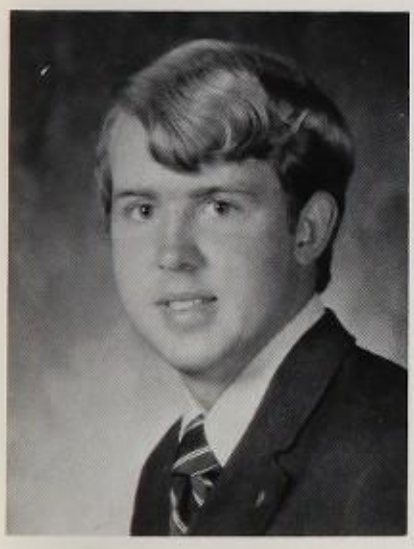

Darryl Gibson

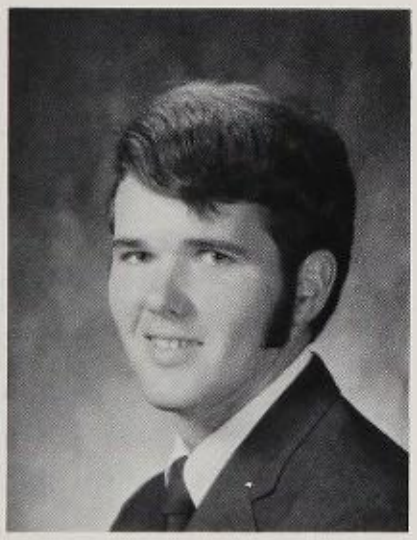

David Gibson

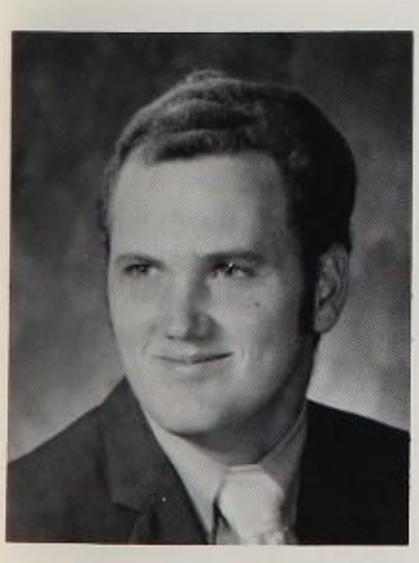

Kent Gibson

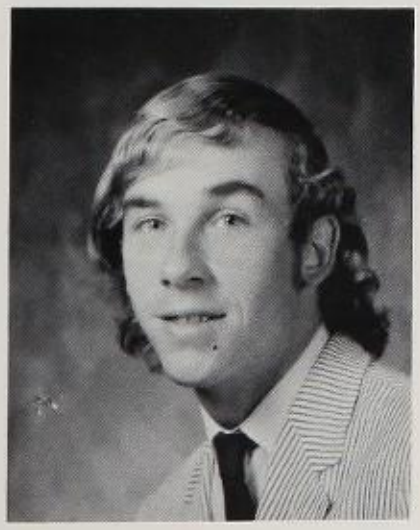

Carl Gilbert

JACQUELINE SUE GALLIGAN — "Jackie"; July 17, 1953; Nashville, Tenn.; Mainland 2, 3, 4; Glee Club 2, 3; FTA 4.

DEBBY ANN GAMACHE — "Midget"; Aug. 11, 1953; Utica, N. Y.; Mainland 3, 4; Band 2, 3, 4; Glee Club 2; Basketball 2; Softball 2; Volleyball 2; American Field Service 2; Exchangettes 4; Concert Band 2, 3, 4.

JANICE L. GANN — Sept. 24, 1953; Daytona Beach, Fla.; Mainland 2, 3, 4.

VERNETTA YVONNE GARY — "V.G."; June 3, 1953; Daytona Beach, Fla.; Mainland 2, 3, 4; Glee Club 2, 3, 4; FHA 4.

ELIZABETH SUSAN GASI — "Betsy"; May 20, 1953; Daytona Beach, Fla.; Mainland 2, 3, 4; Art Club 3; SGA 2.

SYLVIA CLAIRE GERGELY — "Syl"; June 1, 1953; Budapest, Hungary; Mainland 3, 4; Jr. Civitan 3, 4; Swim Team 3, 4.

CONSTANCE GIAMANCO — "Connie"; Nov. 7, 1952; Mainland 3, 4; FTA 4.

CURTIS GIBSON — "Gip"; Jan. 14, 1953; Daytona Beach, Fla.; Mainland 3, 4; Basketball 3, 4; Baseball 3, 4.

DARRYL LYNN GIBSON — "Gibb"; May 25, 1953; Daytona Beach, Fla.; Mainland 2, 3, 4; Jaybees 2, 3, 1st Vice-Pres.; Jr. Board 3.

DAVID BRUCE GIBSON — June 23, 1951; Logan, W. Va.; Mainland 2, 3, 4.

MARSHALL KENT GIBSON — "Ducky Doodle"; Aug. 29, 1952; Logan, W. Va.; Mainland 2, 3, 4; Exchange 3, 4, Vice-Pres. 3; Superlative: Most School Spirit.

CARL LAFETTE GILBERT — Dec. 23, 1950; Daytona Beach, Fla.; Mainland 2, 3, 4.

DOROTHY ANN GILLIAM — "Shortie"; May 18, 1951; Tallahassee, Fla.; Mainland 3, 4.
JOANNE GOBER — "Goober"; Jan. 23, 1954; Cocoa, Fla.; Mainland 2, 3, 4; Exchangettes 2, 3, 4; FTA Historian 3; Band 2, 3, 4; Pep Band 2, 3, 4, Concert Band 2, 3, 4.
JEANNETTE GOODING — "Gin"; July 31, 1953; Daytona Beach, Fla.; Mainland 2, 3, 4.
SHERYL ELAINE GOODWIN — March 4, 1954; Daytona Beach, Fla.; Mainland 2, 3, 4; Keyettes 2.
LEON DONNELL GORDEN — Feb. 10, 1953; Daytona Beach, Fla.; Mainland 3, 4.
RALPH EVERETT GORDON — Aug. 23, 1953; Philadelphia, Penn.; Mainland 3, 4.
ALEXIS LILLETTE GORE — "Superchicken"; June 1, 1953; Wilmington, N. C.; Mainland 2, 3, 4; Bata 3, 4; Glee Club 3, 4; GAA 2; Spanish 2.
NANCY LEE GOULD — "Nan"; Oct. 7, 1953; Rutland, Vt.; Mainland 4; GAA 2; Basketball 3; Jr. Prom Comm. 3.
CARRIE ELIZABETH GREEN — "Liz"; Feb. 2, 1953; Palaka, Fla.; Mainland 3, 4; Para-Med 2, 3, 4; FTA 4.
RONALD DE'JEAN GREEN — "Bo"; Feb. 28, 1953; Daytona Beach, Fla.; Mainland 3, 4; Science Club 4; Football 4; Track 4.
SCOTT JAMES GRIEVE — May 27, 1952; Newport, Vt.; Mainland 3, 4.
NANCY CHRISTINE GULLEDGE — July 4, 1953; Daytona Beach, Fla.; Mainland 2, 3, 4.

Dorothy Gilliam

Joanne Gober

Jeanette Gooding

Sheryl Goodwin

Leon Gorden

Ralph Gordon

Alexis Gore

Nancy Gould

Carrie Green

Ronald Green

Scott Grieve

Nancy Gulledge

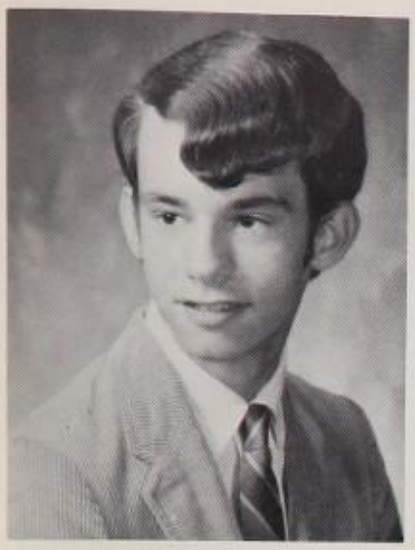

Vincent Guzman

Toni Haddocks

Carolyn Haile

Norma Haines

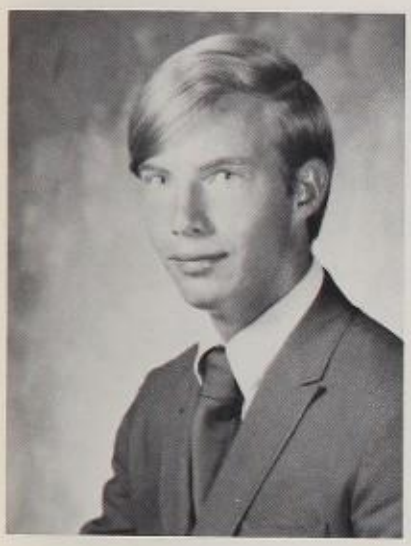

Dennis Hall

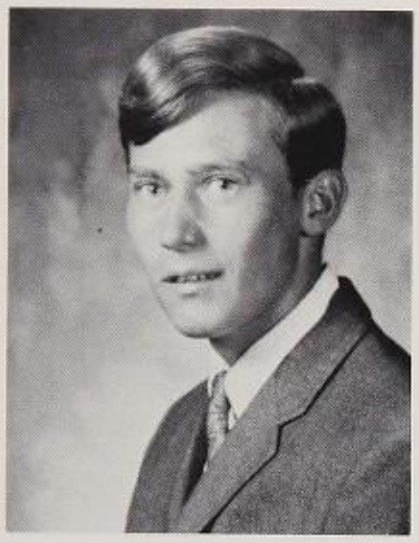

Bob Hall

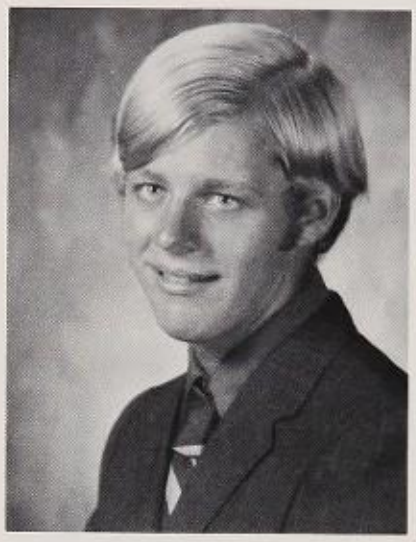

Steve Hall

Ronda Hamilton

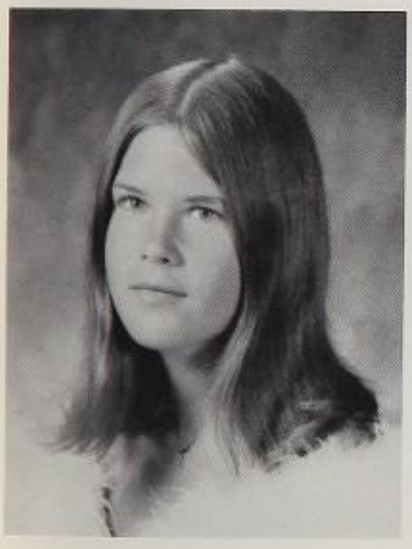

Diana Hamilton

Donna Hampton

Cheryl Haney

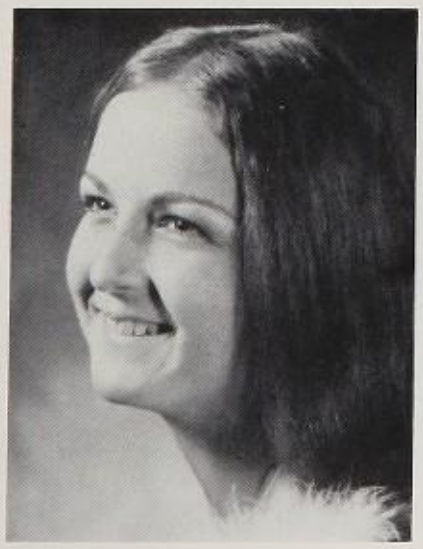

Valerie Hanson

VINCENT HUGH GUZMAN — Oct. 20, 1953; Orlando, Fla.; Mainland 2, 3, 4; German Club 2, 3, 4.

TONI HADDOCKS — "Lil' Bit"; Sept. 5, 1953; Daytona Beach, Fla.; Mainland 2, 3, 4; Glee Club 2; Jr. Debs 3, 4; Exchangettes 4.

CAROLYN YVONNE HAILE — Jan. 26, 1953; Gainesville, Fla.; Mainland 3, 4; Art Club 3; Beta 3, 4.

NORMA FAYE HAINES — June 3, 1953; Macon, Ga.; Mainland 2, 3, 4.

DENNIS NORMAN HALL — June 17, 1953; Daytona Beach, Fla.; Mainland 2, 3, 4; Jaybee Club 2, 3, 4; President 4; SGA 4; Baseball 2.

ROBERT JOHN HALL JR. — "Bob"; Sept. 2, 1952; Rutland, Ver.; Mainland 3, 4; DECA 4.

STEVEN RUSSELL HALL — "Steve"; Sept. 25, 1953; Daytona Beach, Fla.; Mainland 2, 3, 4.

RONDA LEIGH HAMILTON — "Ron"; May 26, 1953; Daytona Beach, Fla.; Mainland 2, 3, 4; H.R. Rep. 2; SGA 2; Jr. Debs 2, 3, 4; NHS 2, 3, 4; Glee Club 2, 3, 4; Spanish Club 2, 3, Treas. 3; Cupid's Caper 3; Usherettes 2, 3, 4.

DIANA LYNN HAMILTON — "Lenny"; Oct. 7, 1952; Chesapeake, Va.; Mainland 2, 3, 4.

DONNA KAY HAMPTON — July 26, 1953; Harlaw County, Ky.; Mainland 2, 3, 4; Russian Club 2, 3; Jr. Civitan 2, 3; FHA 3; Sec. 3.

CHERYL SUE HANEY — July 18, 1953; Gainsville, Fla.; Mainland 2, 3, 4.

VALERIE ANN HANSON — "Val"; Nov. 25, 1953; Daytona Beach, Fla.; Mainland 2, 3, 4.

ANNIE LORRAINE HARDEN — "Sister"; Aug. 23, 1953; Daytona Beach, Fla.; Mainland 3, 4.
MARK O. HARRELL — Oct. 5, 1953; Lubbock, Texas; Jaybees 3, 4; Band 2, 3, 4; Color Guard 4.
LOOMIS HART JR. — "Buddy"; June 28, 1952; Daytona Beach, Fla.; Mainland 2, 3, 4.
DANIELLE MARIE HARTING — Aug. 20, 1953; Decatur, Ill.; Mainland 3, 4; German Club 3, 4; Senior Prom Server 3; Swim Team Manager 4; Athletic Banquet Server 3.
CAREY HARVLEY — Oct. 10, 1953; Daytona Beach, Fla.; Mainland 2, 3, 4; Spanish Club 2, 3; Key Club 2, 3.
LINDA KAY HAYRE — "Rabbit"; May 17, 1953; Dayton, Ohio; Mainland 3, 4; FSA 4.
ROSA MAE HEARD — June 16, 1953; Sarasota, Fla.; Mainland 3, 4; DCT 4.
JAMES HECK — "Jim"; June 24, 1953; New York, N. Y.; Mainland 2, 3, 4; Football 2, 3, 4; Basketball 2; Varsity Club 3; Interact 3; Superlative: Most Dependable.
GEORGE TRACY HERNLEN — Dec. 4, 1953; Daytona Beach, Fla.; Mainland 2, 3, 4; Band 2.
JOHN MICHAEL HICKEY — "Mike"; Dec. 13, 1953; San Bineto, Texas; Mainland 2, 3, 4; Latin Club 2; SGA 2; Band 2, 3, 4; Beta 3, 4; Key Club 3, 4; Color Guard 4.
WALLACE LEE HILLIARD — "Lee"; July 28, 1953; Raleigh, N. C.; Mainland 2, 3, 4.
JOHN TRUITT HINTON — "John"; May 13, 1953; Daytona Beach, Fla.; Mainland 2, 3, 4.
LINDA DIANE HOFFMAN — Dec. 30, 1953; Syracuse, N. Y.; Mainland 2, 3, 4; FSA 3.
ROBERT GRANT HOLDEN — "Bobby"; Feb. 8, 1953; Wadsworth, Ohio; Mainland 2, 3, 4; Band 2; Porpoise Staff 4.
TERRY JARRETT HOOD — "T."; Nov. 19, 1953; Newton, N. C.; Mainland 2, 3, 4; NHS 2, 3, 4; German Club 3.
NANCY MARIE HOOKER — April 28, 1953; Daytona Beach, Fla.; Mainland 2, 3, 4; Usherettes 3, 4; GAA 2, 3, 4, President 4; Thespians 2, 3, 4; SGA 4; Latin Club 2; French Club 4, Parl. 4.
HENRY BASIL HOWELL — "Hank"; Sept. 7, 1953; Daytona Beach, Fla.; Mainland 2, 3, 4; Band 2, 3, 4, 2nd Lt. 4; Spanish 2, 3, 4.
CRYSTAL KATHLEEN HOWARD — Dec. 20, 1953; Dayton, Ohio; Mainland 4; DECA 4.
CAROL HAZEL HUBBARD — "Carol"; Aug. 27, 1952; Daytona Beach, Fla.; Mainland 2, 3, 4.
MARSHA SUE HULL — Sept. 22, 1953; Lancaster, Ohio; Mainland 2, 3, 4.
MAUREEN ELIZABETH HUMPHRIES — May 11, 1953; Miami, Fla.; Mainland 3, 4.
JEFFREY A. HURLEY — "Jeff"; Nov. 29, 1953; Wilkinsburg, Penn.; Mainland 3, 4; Thespians 3, 4, President 4; Swim Team 3, 4; SGA 4.
YONUDIA BENJAMIN IVEY — "YBI"; Dec. 13, 1952; Daytona Beach, Fla.; Mainland 3, 4; Cross Country 4; Track 2, 3, 4.
JOYCE ANN JACKSON — Aug. 15, 1953; Daytona Beach, Fla.; Mainland 2, 3, 4; Exchangettes 3, 4; Thespians 3, 4.

Annie Harden

Mark Harrell

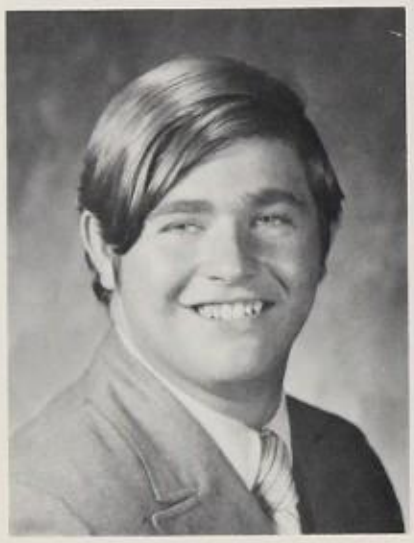
Buddy Hart

Danielle Harting

Carey Harvley

Linda Hayre

Rosa Heard

Jim Heck

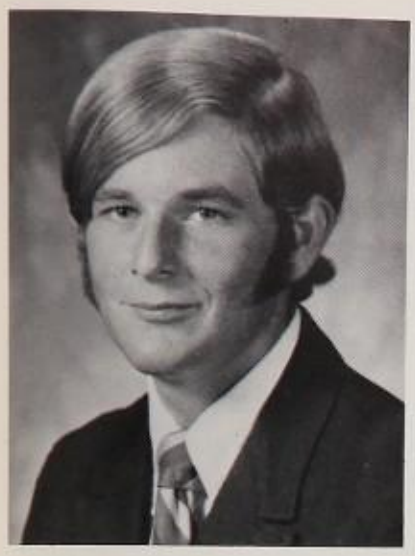

Tracy Hernlen

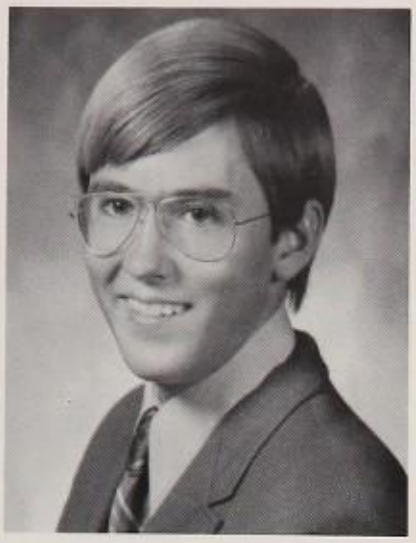

Mike Hickey

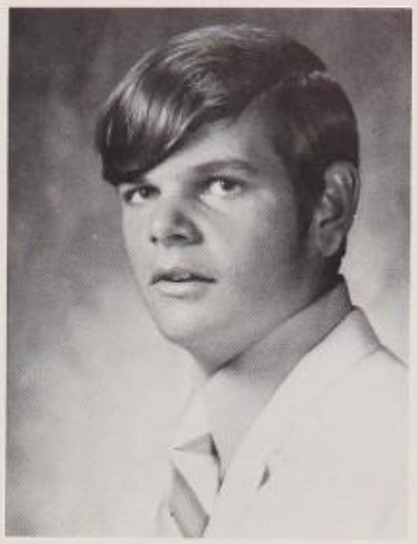

Lee Hilliard

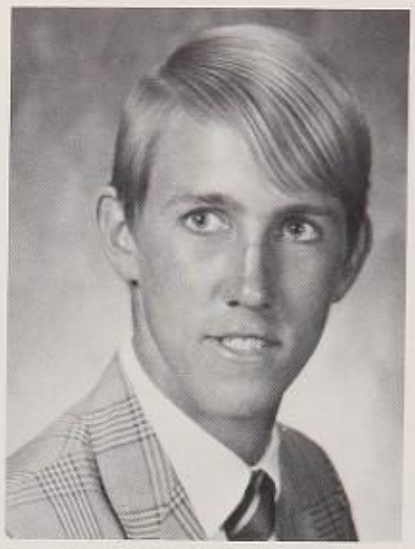

John Hinton

Linda Hoffman

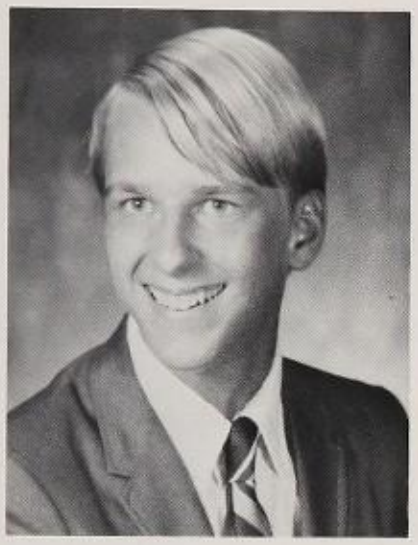

Bobby Holden

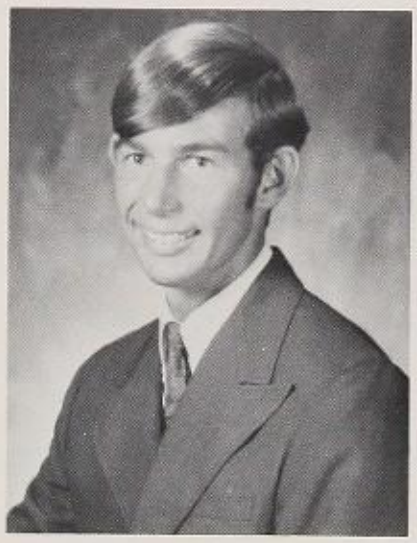

Terry Hood

Nancy Hooker

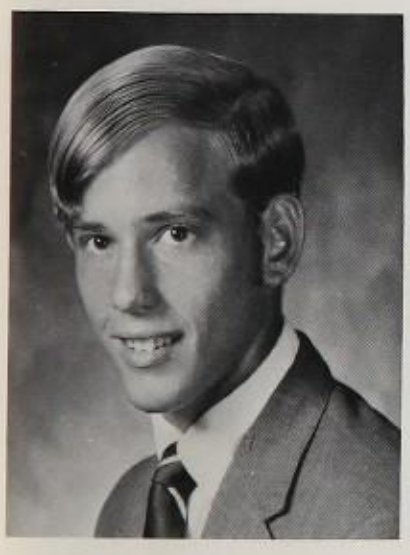

Hank Howell

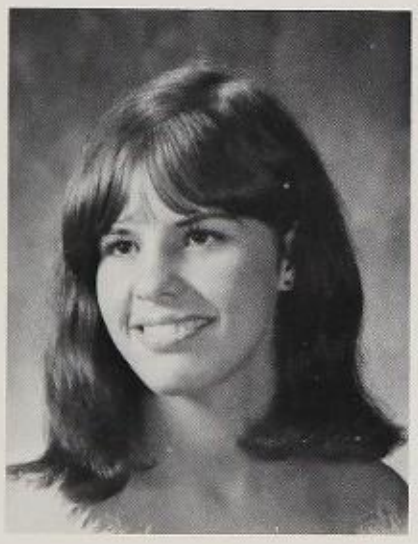

Crystal Howard

Carol Hubbard

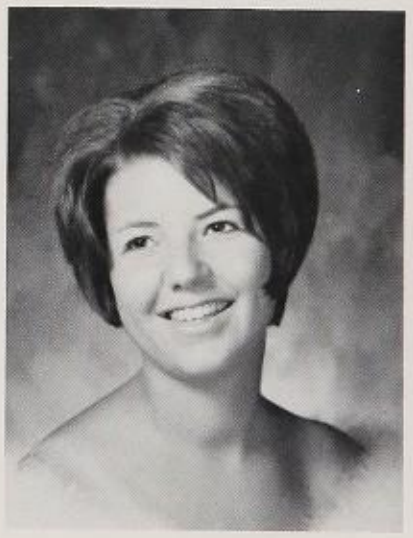

Marsha Hull

Maureen Humphries

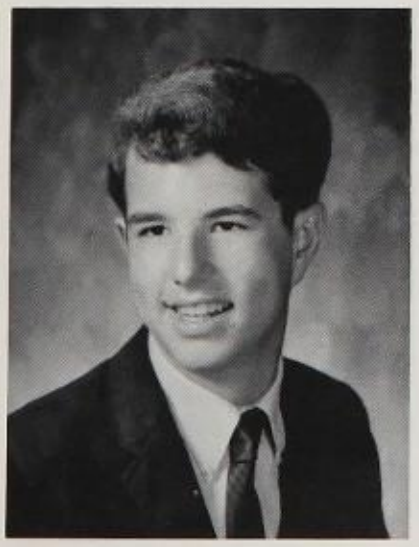

Jeff Hurley

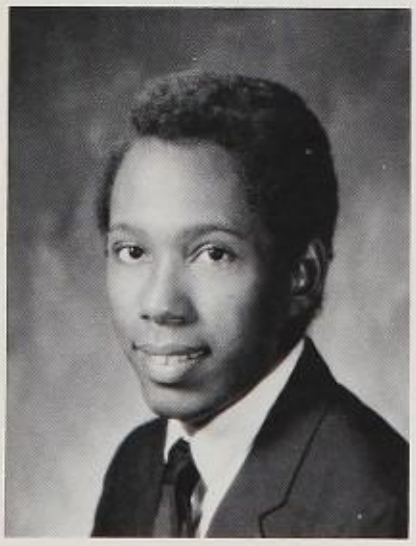

Yonudia Ivey

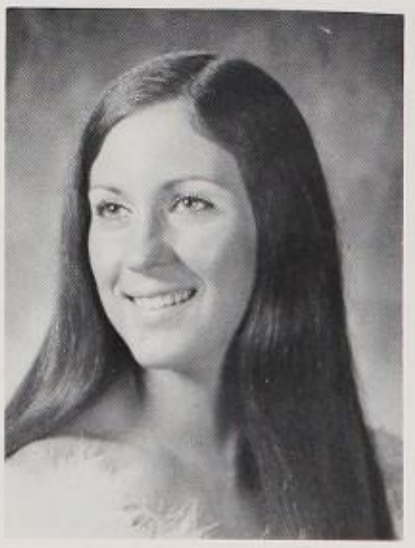

Joyce Jackson

Suzanne Jackson

Lorraine James

Tanya Jenkins

Vicki Jennings

Trudy Johnson

Terry Johnson

Linda Johnston

Ronald Johnston

SUZANNE JACKSON — June 3, 1953; Daytona Beach, Fla.; Mainland 2, 3, 4; Exchangettes 2, 3, 4, Parl. 3.

LORRAINE JAMES — "Bo-Bo"; Nov. 20, 1953; Daytona Beach, Fla.; Mainland 3, 4; Band 3; DCT 4.

TANYA VAREE JENKINS — "Tan"; Feb. 1, 1954; Daytona Beach, Fla.; Mainland 2, 3, 4; GAA 2, 3, 4; Usherettes 2, 3, 4; Thespians 3, 4; French Club 4; Latin Club 2.

VICKI LYNN JENNINGS — Dec. 22, 1953; Chattanooga, Tenn.; Mainland 2, 3, 4; Class Vice-Pres. 2; SGA 2, 3, 4, Treas. 4; Jr. Debs 3, 4; Jr. Class Rep. 3; Miss Mainland Contestant 3.

GERTRUDE ELIZABETH JOHNSON — "Trudy"; Feb. 17, 1952; Norwalk, Ohio; Mainland 2, 3, 4; Jr. Civitan 2, 3, 4; Beta 2, 3, 4; Thespians 3; Annual 3, 4, Organizations and Administration Editor 4.

TERRY KEITH JOHNSON — "T.J."; Oct. 14, 1953; Daytona Beach, Fla.; Mainland 2, 3, 4; NHS 2, 3, 4; German Club 3.

LINDA LEE JOHNSTON — Dec. 4, 1953; Rochester, N. Y.; Mainland 2, 3, 4.

RONALD CLYDE JOHNSTON — Nov. 24, 1953; Daytona Beach, Fla.; Mainland 2, 3, 4; Art Club 4; Jaybee's 3, 4.

CONNIE JUANITA JONES — Aug. 7, 1953; Concord, N. C.; Mainland 2, 3, 4; Art Club 2, 3, 4, President 4, Treas. 3; GAA 2; Anchor Club 3; SGA 4; Thespians 3, 4.

DENNIS ROY JONES — Dec. 18, 1952; Miami, Fla.; Mainland 3, 4; Police Explorers 4.

DONNA LYNN JONES — April 21, 1954; Reidsville, N. C.; Mainland 2, 3, 4; DCT 4, Sec. 4.

LESLIE DARYL JONES — July 19, 1953; Daytona Beach, Fla.; Mainland 2, 3, 4.

LILLIE JEAN JONES — "Tut"; Dec. 5, 1951; Hartwell, Ga.; Mainland 3, 4; FHA 2, 3, 4; FSA 4.

LENNETTE JONES — "Lenn"; Dec. 25, 1953; Jacksonville, Fla.; Mainland 3, 4; French Club 4.

MAXIE LAMAR JONES — "Mac"; July 16, 1953; Starke, Fla.; Mainland 4.

MAXINE MARCIA JONES — "Max"; July 16, 1953; Starke, Fla.; Mainland 3, 4.

SHEILA ALLEEN JONES — April 27, 1953; New Castle, Ind.; Mainland 2, 3, 4.

ANDREA JORDAN — Nov. 24, 1951; Birmingham, Ala.; Mainland 3, 4.

EUGENE HUTCHINSON KAHLE III — "Gene," "Hutchy"; April 13, 1953; Bluefield, W.V.; Mainland 2, 3, 4; German Club 3.

JULIA MOORE KAIN — "Julie"; June 11, 1952; Miami, Fla.; Mainland 2, 3, 4.

BEVERLY ANN KELLEY — "Bev"; Aug. 28, 1953; Chattanooga, Tenn.; Mainland 2, 3, 4; SGA 2; Jr. Debs 2, 3; DCT 4.

DAVID WRAY KELLY — "Dave"; April 14, 1952; Valdosta, Ga.; Mainland 2, 3, 4.

KATHLEEN KAY KELTNER — "Kathy"; Jan. 27, 1952; Dayton, Ohio; Mainland 2, 3, 4.

GARY WILLIAM KEMMER — March 19, 1953; Daytona Beach, Fla.; Mainland 2, 3, 4; Jr. Civitan 2, 3, 4, Chaplain 3, Publicity Chairman 4; Porpoise Staff 3, 4.

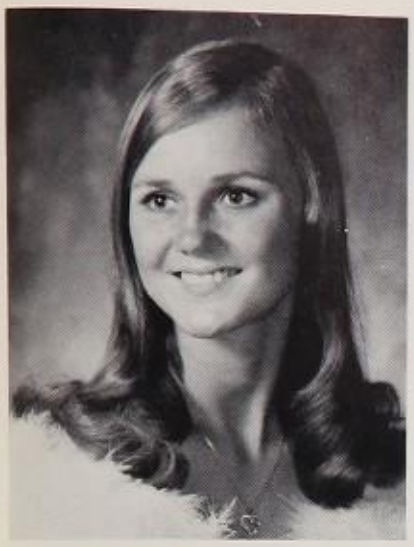

Connie Jones

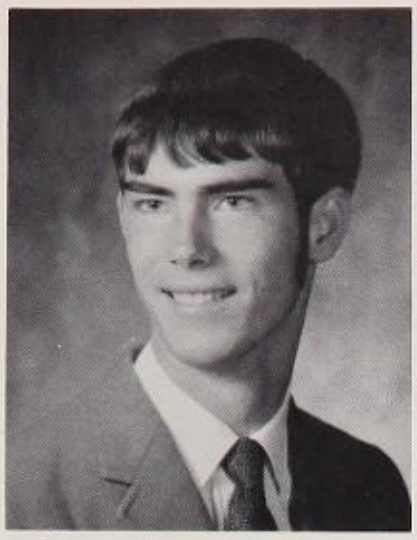

Dennis Jones

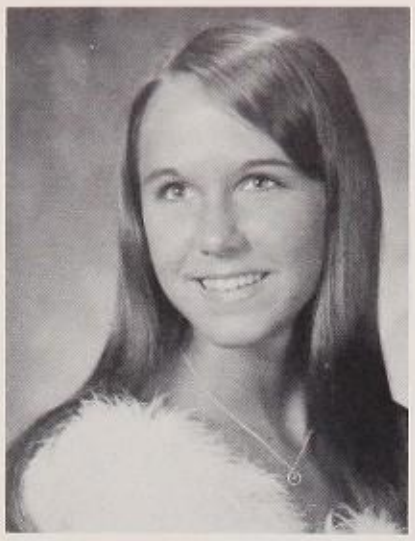

Donna Jones

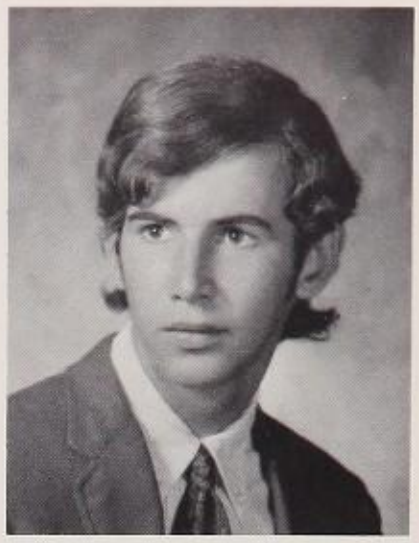

Daryl Jones

Lillie Jones

Lennette Jones

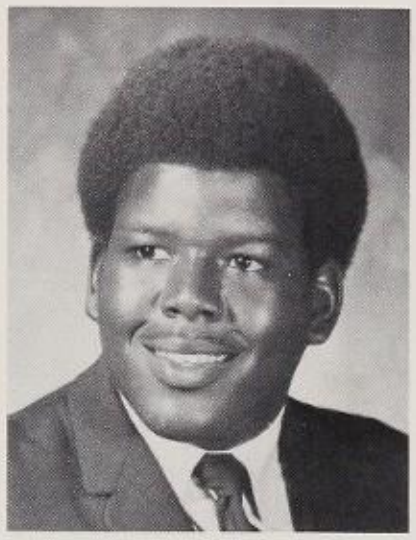

Maxie Jones

Maxine Jones

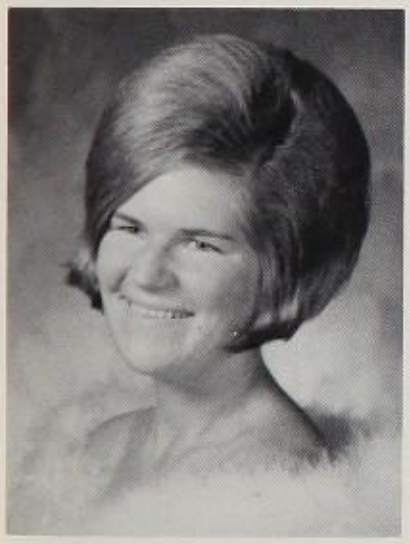

Sheila Jones

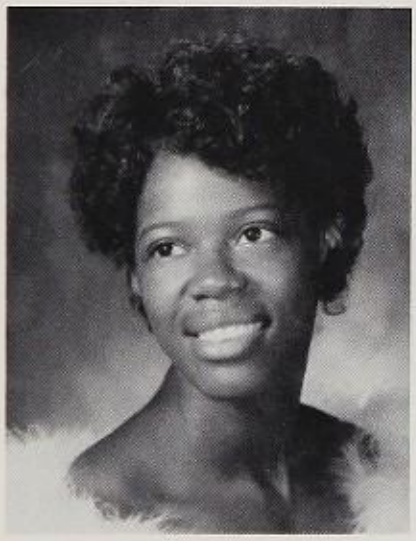

Andrea Jordan

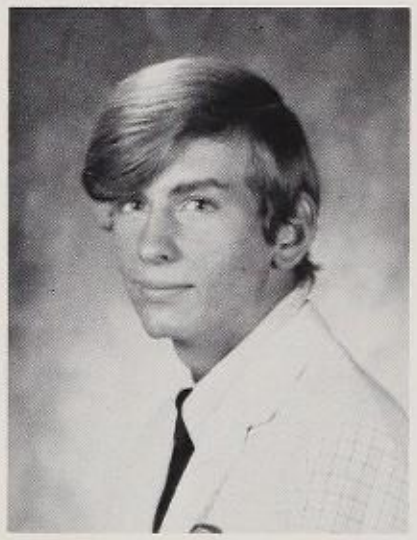

Gene Kahle

Julie Kain

Bev Kelley

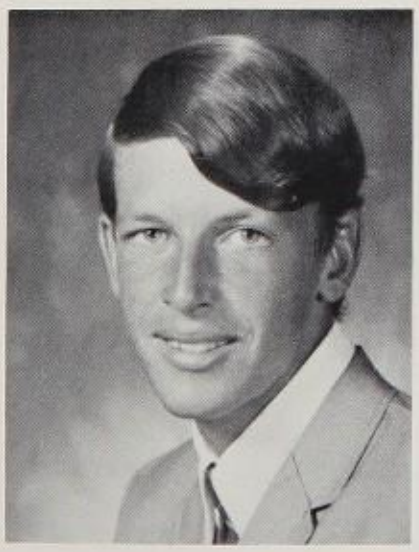

Dave Kelly

Kathy Keltner

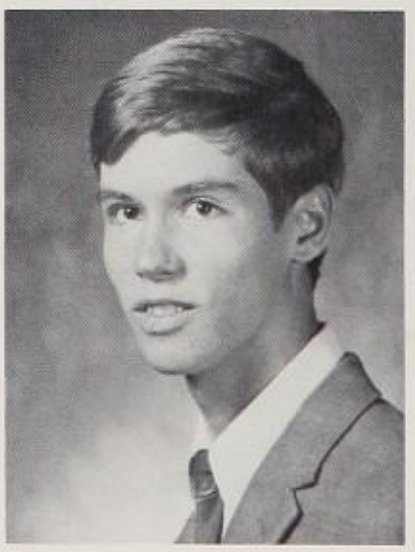

Gary Kemmer

Betty Kennedy

Gregory Kimball

Doris King

Earlene King

Glenda King

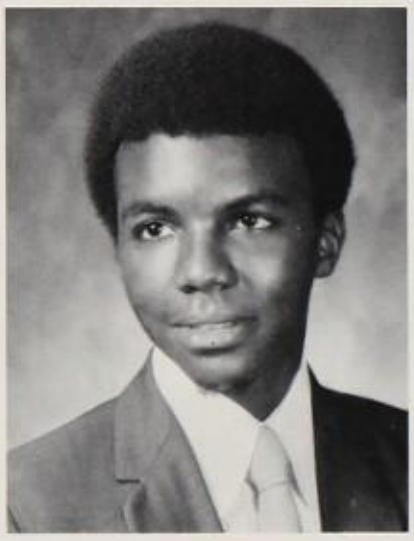

Arnold King

Sheila Knight

Mark Krodel

Hazel Lambert

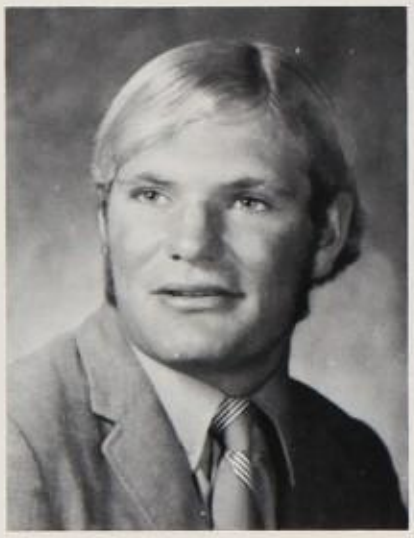

Alan LaMotte

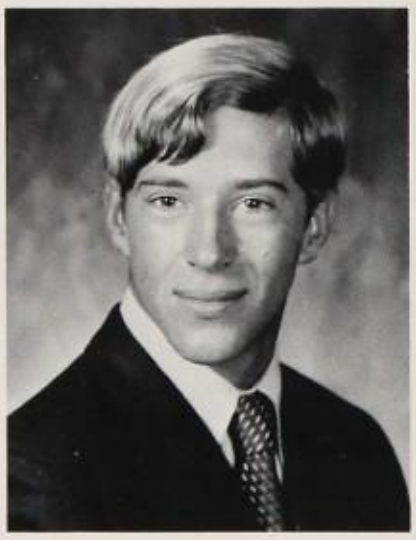

Duffy Langford

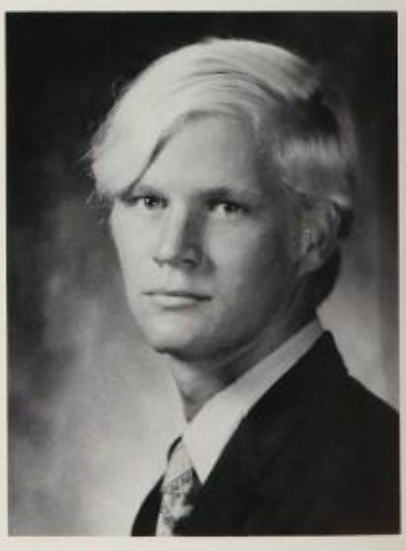

Tom Larson

Deby Larrimore

Jerry Lawlor

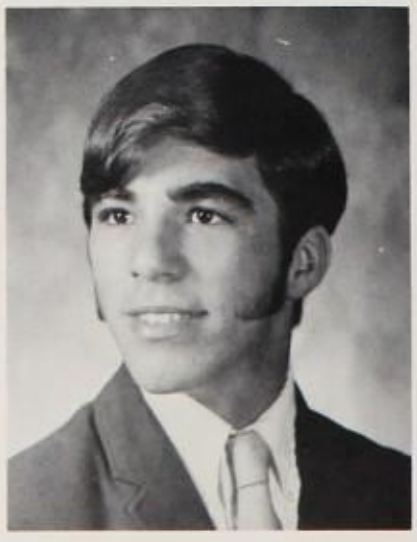

Edward Lawton

Donna Lee

Ann Leech

Patty Lemmond

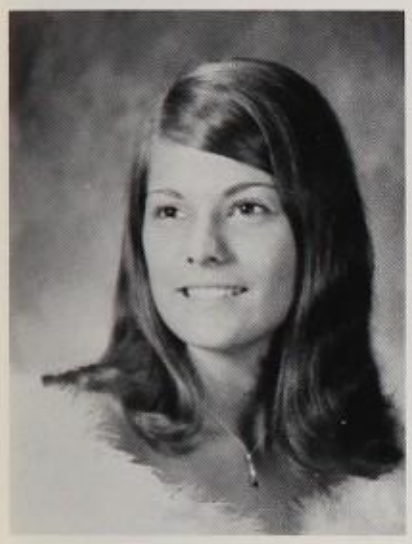

Irene Lenois

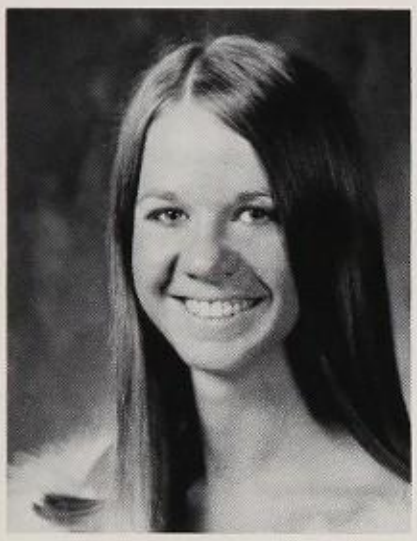

Gale Leonard

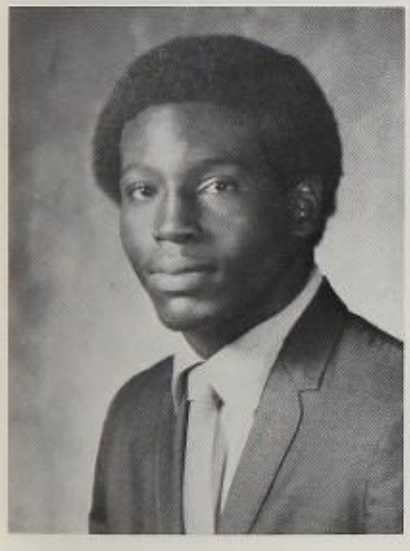

Craig Lloyd

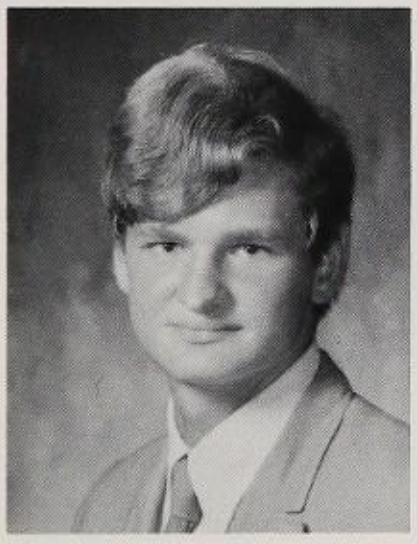

Randy Logan

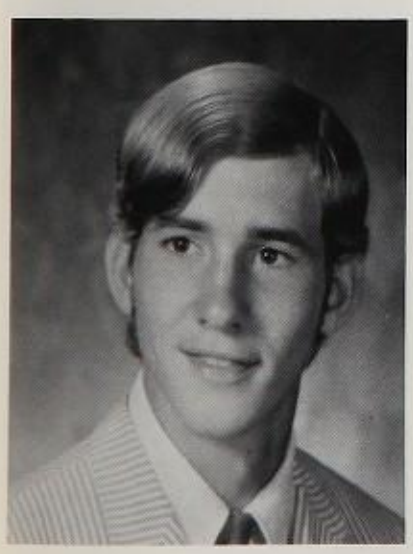

Jim Long

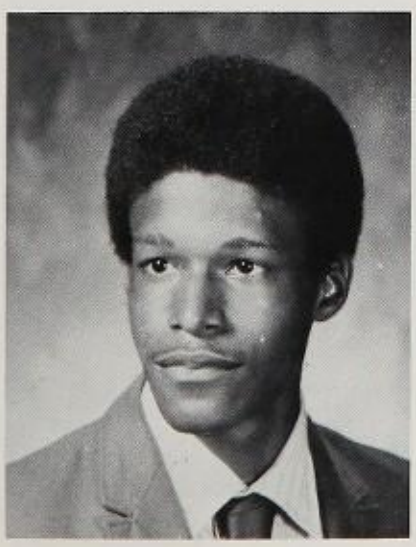

Serafin Lopez

BETTY ANN KENNEDY — "Red"; May 5, 1952; Walterboro, S. C.; Mainland 3, 4; DCT 4.

GREGORY J. KIMBALL — "Greg"; Oct. 28, 1953; Clarksburg, W. Va.; Mainland 2, 3, 4.

DORIS ANN KING — "Dot"; Dec. 3, 1953; Dothan, Ala.; Mainland 3, 4; DCT 4.

EARLENE KING — Dec. 19, 1953; Daytona Beach, Fla.; Mainland 2, 3, 4; Band 2, 3; Concert Band 2, 3; Pep Band 3; Thespians 2, Hist. 2; Exchangettes 2, 3, 4; Jr. Civitan 3, 4; Beta Club 3, 4, Treas. 4; FTA 4.

GLENDA KAY KING — "Kay"; March 17, 1953; Daytona Beach, Fla.; Mainland 2, 3, 4; NHS 3, 4; Jr. Civitan 2, 3; Swim Team Manager 3, 4.

ARNOLD KING — "Jabo"; Sept. 14, 1953; Jersey City, N. J.; Mainland 4.

SHEILA GAE KNIGHT — April 22, 1953; Parkersburg, W. Va.; Mainland 3, 4; Band 3, 4.

MARK ALLEN KRODEL — June 5, 1953; Point Pleasant, W. Va.; Mainland 2, 3, 4.

HAZEL VICTORIA LAMBERT — "Vicky"; July 18, 1951; Daytona Beach, Fla.; Mainland 2, 3, 4; FHA 4.

ALAN ED LAMOTTE — "Alan"; April 8, 1953; Rochester, N. Y.; Mainland 2, 3, 4; Key 3, 4; Mainland Surf Team 4; SGA 2; Football 3, 4; Wrestling 2.

DUFFY LANGFORD — "S.S.!"; Aug. 20, 1953; Daytona Beach, Fla.; Mainland 2, 3, 4; JV Football 2; Exchange 2, 3, Vice-Pres. 3; Key 4; SGA 2; Baseball 3, 4; Usherette Sweetheart 4.

THOMAS ALLEN LARSON — "Tom"; March 13, 1953; Melbourne, Fla.; Mainland 2, 3, 4.

DEBORAH EDNA LARRIMORE — "Deby"; Aug. 19, 1953; Daytona Beach, Fla.; Mainland 2, 3, 4; SGA 3; German Club 3, 4.

JERRY S. LAWLOR — Aug. 29, 1952; Montreal, Canada; Mainland 2, 3, 4; Thespian 4.

EDWARD LAWTON — Dec. 10, 1952; Redbank, N. J.; Mainland 2, 3, 4.

DONNA MARIE LEE — May 7, 1953; Oxford, N. C.; Mainland 2, 3, 4; Girls' Chorus 2; Exchangettes 2; DCT 4.

MARGARET ANN LEECH — "Ann"; Aug. 8, 1953; Puxsutawney, Penn.; Mainland 2, 3, 4; NHS 2, 3, 4.

PATRICIA LOUISE LEMMOND — "Patty"; May 12, 1953; Monroe, N. C.; Mainland 2, 3, 4; Spanish Club 2; Anchor 2, 3.

IRENE ANN LENOIS — "Irene"; April 27, 1953; Elizabeth, N. J.; Mainland 4.

GALE JAN LEONARD — Jan. 20, 1953; Daytona Beach, Fla.; Mainland 3, 4; NHS 4; DCT 4.

CRAIG MICHAEL LLOYD — Feb. 1, 1953; Daytona Beach, Fla.; Mainland 2, 3, 4; Football 3, 4; Human Relations Committee 3; French 3; Superlative: Best Dressed.

RANDALL ROY LOGAN — "Randy"; June 30, 1953; Daytona Beach, Fla.; Mainland 2, 3, 4; Band 2, 3, 4.

JAMES RALPH LONG — "Jim"; June 22, 1953; Daytona Beach, Fla.; Mainland 2, 3, 4; Football 4.

SERAFIN EMANUEL LOPEZ — April 25, 1953; Tallahassee, Fla.; Mainland 2, 3, 4; Exchange 3, 4.

RICHARD GLENN LUCE — Jan. 27, 1953; Daytona Beach, Fla.; Mainland 2, 3, 4; Football 2, 3, 4; Varsity Club 2, 3; Track 2, 3.

JUDY PATRICIA LOPER — "Jude"; Sept. 19, 1953; Jesup, Ga.; Mainland 2, 3, 4.

JACQUELINE LORET LUCAS — "Jackie"; April 9, 1953; Daytona Beach, Fla.; Mainland 3, 4; Girls' Chorus 2; Science 2; FHA 2, 3; Anchor 3, 4; Jr. Civitan 3, 4; NHS 3, 4.

CHERYL LUMPKIN — Sept. 2, 1953; Daytona Beach, Fla.; Mainland 3, 4.

PATRICIA ANN LUNDY — "Pat"; Oct. 19, 1952; Miami, Fla.; Mainland 3, 4.

PETER ALLAN LUPINEK — "Pete"; Aug. 18, 1953; Middletown, Conn.; Mainland 2, 3, 4; Jr. Civitan 3, 4; Human Relations 3, 4; SGA 2, 4; Porpoise Staff 4, Editor-in-chief; Scholastic Team 4.

JOHN RICHARD LYNADY JR. — "Jack"; July 3, 1952; Daytona Beach, Fla.; Mainland 2, 3, 4.

MARIE MAGRANE — Aug. 3, 1953; Brooklyn, N. Y.; Mainland 2, 3, 4; Anchor 2; FHA 2, Vice-Pres. of Degrees; DECA 4, Treas. 4.

SUSAN KAY MALEY — Dec. 3, 1953; Daytona Beach, Fla.; Mainland 2, 3, 4; Cheerleader 2, 4; Jr. Debs 2, 3, 4, Sec. 4; Usherettes 2, 3, 4; Flag Corps 3; Sr. Christmas Formal Server 3; SGA 3, 4.

OLIVIA MALLORY — "Libby"; Aug. 5, 1952; Daytona Beach, Fla.; Mainland 2, 3, 4; FHA 3, 4.

JOAN ANGELINA MANAKAS — "Angel"; Sept. 24, 1953; Daytona Beach, Fla.; Mainland 2, 3, 4; NHS 3, 4; FHA 4.

BRENDA JEAN MANN — June 14, 1953; Daytona Beach, Fla.; Mainland 2, 3, 4; DCT 4, Chaplain 4.

CAROL J. MANN — March 27, 1953; Honolulu, Hawaii; Mainland 2, 3, 4; NHS 2.

PEGGY SHARON MANN — "Peg"; Sept. 30, 1952; Gate City, Va.; Mainland 2, 3, 4.

MARIE KATHRYNE MARENOVICH — May 31, 1953; Sharon, Pa.; Mainland 2, 3, 4; Girls' Chorus 2; Glee Club 3, 4; Librarian 4; Porpoise Staff 4.

CONSTANCE B. MARKHAM — "Connie"; Oct. 21, 1953; Portchester, N. Y.; Mainland 2, 3, 4; Swim Team 2, 3.

DARRELL JOSEPH MARKOVITCH — Dec. 26, 1953; Daytona Beach, Fla.; Mainland 2, 3, 4; Exchange 2, 3; Swim Team 2; Spanish Club 2, 3.

LARRY MARSHALL — July 24, 1951; Daytona Beach, Fla.; Mainland 3, 4.

MORRIS MELVIN MARSHALL — March 19, 1953; Daytona Beach, Fla.; Mainland 2, 3, 4; Band 2, 3, 4; Pep Band 2; Concert Band 2, 3.

MADELINE FAY MASTERS — "Fay"; Dec. 8, 1953; Daytona Beach, Fla.; Mainland 2, 3, 4.

BRENDA GAIL MARTAIN — "Slim"; Feb. 6, 1952; Versailles, Ky.; Mainland 2, 3, 4; Thespians 4.

DELORES ANN MATTHEWS — Jan. 14, 1953; Henderson, N. C.; Mainland 3, 4; Spanish Club 4.

SANDRA H. MAYBECK — "Sandy"; Sept. 15, 1953; Daytona Beach, Fla.; Mainland 2, 3, 4; Spanish Club 2; Anchor Club 3; FSA 4.

LYNN ALLEN McCOY — "Smac"; June 13, 1953; Daytona Beach, Fla.; Mainland 2, 3, 4; Jay Bee's 2.

Richard Luce

Judy Loper

Jackie Lucas

Cheryl Lumpkin

Pat Lundy

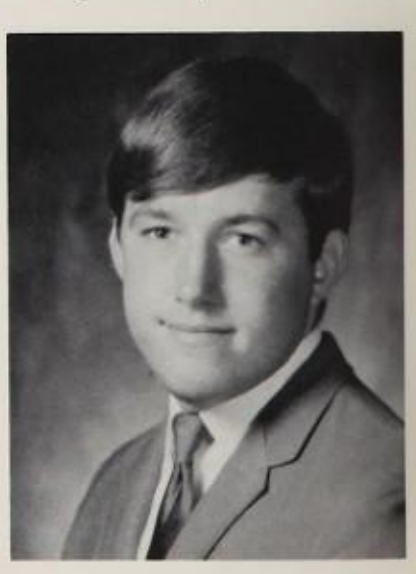

Pete Lupinek

Jack Lynady

Marie Magrane

Susan Maley

Libby Mallory

Joan Manakas

Brenda Mann

Carol Mann

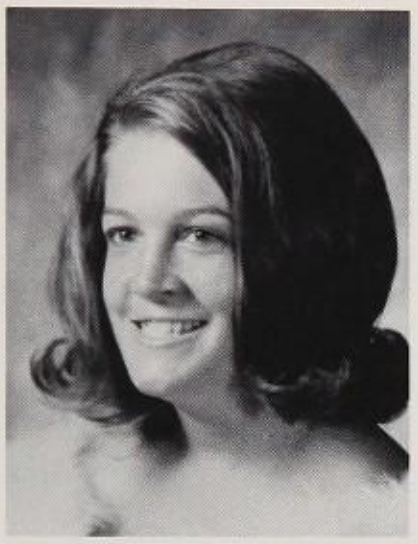

Peggy Mann

Kathy Marenovitch

Connie Markham

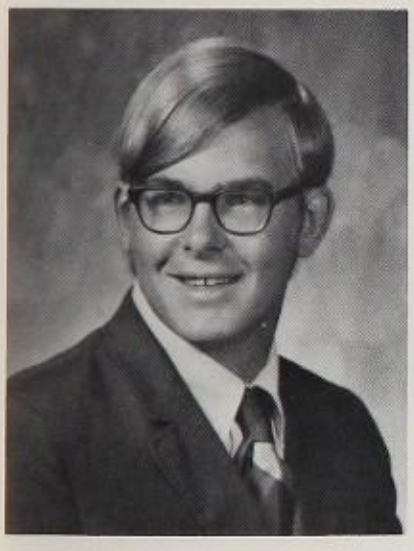

Darrell Markovitch

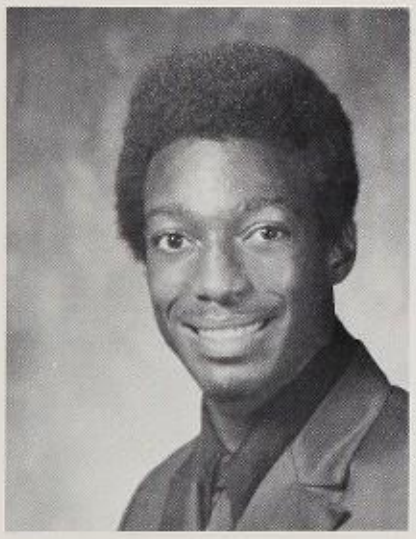

Larry Marshall

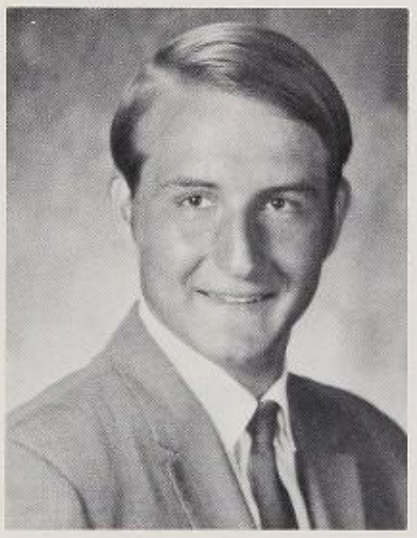

Morris Marshall

Fay Masters

Brenda Martain

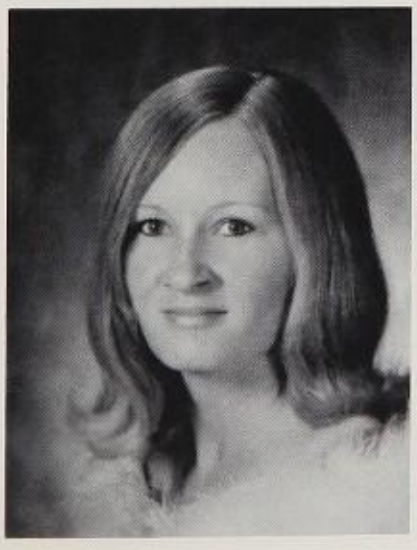

Delores Matthews

Sandy Maybeck

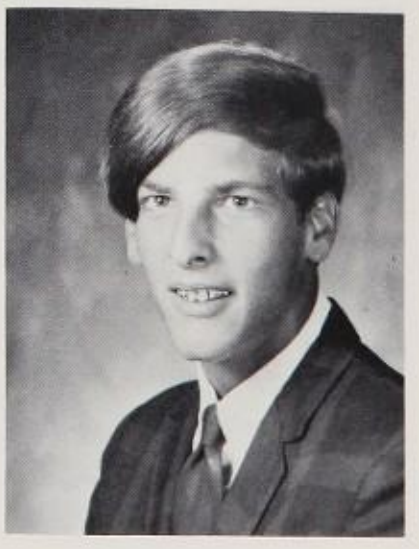

Lynn McCoy

Lloyd McDaniel

Irene McDearmont

Kenneth McDonald

Margie McFasion

Richard McGarity

Clemmie McHellen

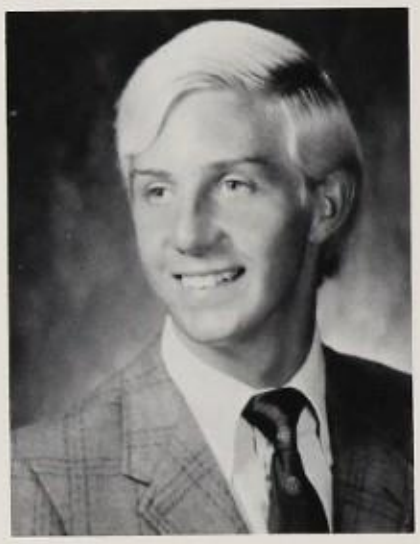

Thomas·McMahon

James Meisheid

LLOYD ALLISON McDANIEL — "Capt. Zap"; Nov. 29, 1953; Denver, Colo.; Mainland 2, 3, 4.

IRENE ELIZABETH McDEARMONT — July 22, 1953; Ft. Hood, Texas; Mainland 2, 3, 4; Keyettes 3, 4; Jr. Prom Server 2; Miss Mainland Contestant 3.

KENNETH McDONALD — "Mac"; Jan. 19, 1953; Daytona Beach, Fla.; Mainland 3, 4.

MARGIE ANN McFASION — "Cookie"; Sept. 4, 1953; Daytona Beach, Fla.; Mainland 3, 4; FHA 4.

RICHARD BENTON McGARITY — "Rick the Stick"; Nov. 21, 1953; Daytona Beach, Fla.; Mainland 2, 3, 4; Key Club 4; Football Manager 3; Varsity Club 3; Band 2.

CLEMMIE McHELLEN — "Kim"; Dec. 1, 1953; Daytona Beach, Fla.; Mainland 2, 3, 4; DCT 4.

THOMAS ALLEN McMAHON — "The Kid"; Nov. 4, 1953; Grand Haven, Mich.; Mainland 2, 3, 4; Key Club 3, 4; Sgt.-at-Arms 4.

JAMES PAUL MEISHEID — "Jim"; July 9, 1953; Batesburg, S. C.; Mainland 2, 3, 4; Key Club 2, 3, 4; Sec. 4.

MARION ANN MELASI — "Ho Ho"; Oct. 6, 1952; Mt. Clemens, Mich.; Mainland 2, 3, 4; Exchangettes 2, 3, 4; Chaplain 3; Spanish Club 2, 3, 4, Vice-Pres. 4; Thespians 4.

FAITH LOUISE MELLETTE — July 19, 1953; Daytona Beach, Fla.; Mainland 2, 3, 4; DCT 3, 4; Anchor 3; Thespians 3.

JANICE MERRITT — "Lefty"; March 30, 1953; Daytona Beach, Fla.; Mainland 3, 4; Porpoise Staff 4; Cheerleader 3.

ARTHUR LEE MILES JR. — "Art"; July 25, 1953; Daytona Beach, Fla.; Mainland 3, 4.

Marion Melasi

Faith Mellette

Janice Merritt

Arthur Miles

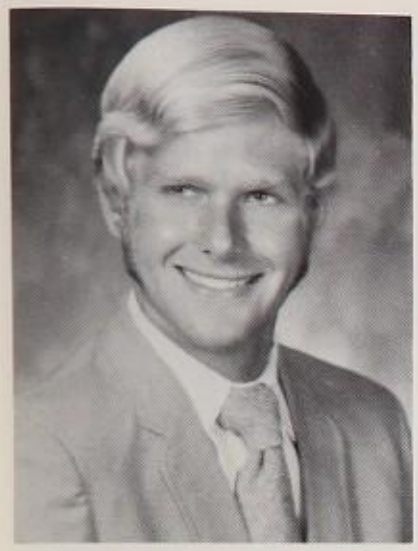

Matt Miles

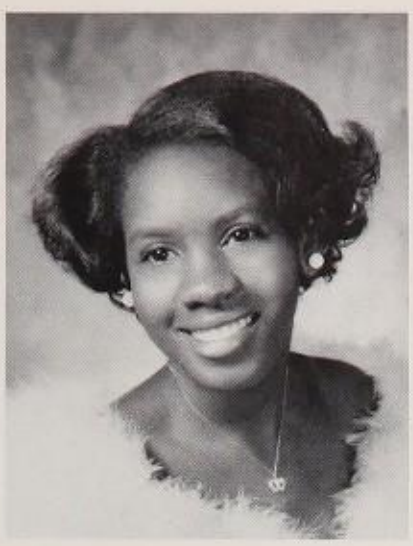

Sandra Miles

Sharon Miley

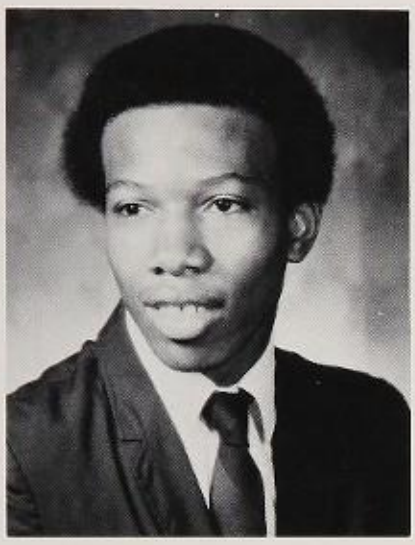

Raynard Miller

ROBLEY MATTHEWS MILES — "Matt"; May 27, 1953; St. Augustine, Fla.; Mainland 2, 3, 4; Key Club 4; Sr. Class Rep. 4; Homecoming King 4; Superlative: Ideal Senior 4.
SANDRA JOYCE MILES — "Mouse Rat"; Oct. 3, 1953; Thomasville, Ga.; Mainland 3, 4.
SHARON MILEY — "Jap"; July 3, 1953; Plainfield, N. J.; Mainland 2, 3, 4; Girls' Chorus 2; FTA 2, 3, 4; Glee Club 4; Keyettes 4.
RAYNARD LANIER MILLER — Dec. 24, 1952; Daytona Beach, Fla.; Mainland 2, 3, 4; Football 2, 3, 4; Track 2, 3, 4.
GAYLA YVETTE MITCHELL — "Red"; June 23, 1953; Franklin, Virginia; Mainland 2, 3, 4; Jr. Debs 3, 4; Usherettes 3, 4; GAA 2, 3, 4; Thespians 2, 3, 4; Alternate Cheerleader 4; Para Med 3.
ROBERT E. MITCHELL — "Burr"; April 3, 1953; Daytona Beach, Fla.; Mainland 2, 3, 4; Interact 2, 3, 4, Treas. 3, Vice-Pres. 4; Basketball 2, 3, 4; Track 2; SGA 2; Varsity Club 3, 4; Homecoming Court 4; Superlative: Friendliest.
SANDRA ELLEN MODICA — "Sandy"; Oct. 15, 1953; Cleveland, Ohio; Mainland 2, 3, 4; Thespians 2; Porpoise Staff 3; Exchangettes 2, 3, 4; Spanish Club 2, 3, 4; Homecoming Court 4.
ROBERT JOSEPH MONTE — "Bob"; May 27, 1954; New York City, N. Y.; Mainland 2, 3, 4; Swim Team 2, 3, 4; Exchange 2, 3, 4, Vice. Pres. 3, President 4; NHS 2, 3, 4; SGA 4.
CYNTHIA DELORISE MOODY — "Cynt"; Sept. 12, 1953; Daytona Beach, Fla; Mainland 3, 4; FSA 4.
LILLIE KATHLEEN MOORE — "Kathleen"; Jan. 5, 1953; Waco, Texas; Mainland 2, 3, 4; Anchor 2, 3, 4; NHS 3, 4; Key, Sweetheart 4; SGA 2.
ROBERT MOORE — Oct. 24, 1953; Daytona Beach, Fla.; Mainland 2, 3, 4.
TERESA ELLEN MOORE — "Terry"; April 4, 1953; Cocoa Beach, Fla; Mainland 3, 4; Anchor 3, 4; Treas. 4, NHS 3, 4.

Gayla Mitchell

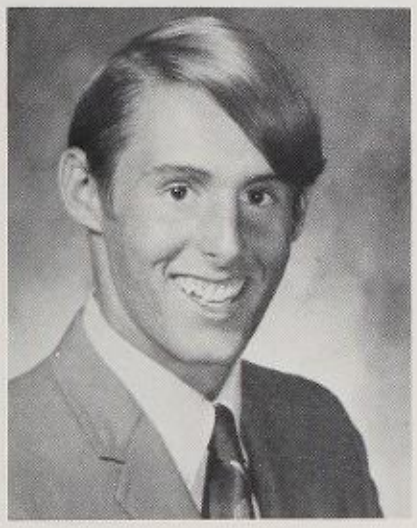

Robert Mitchell

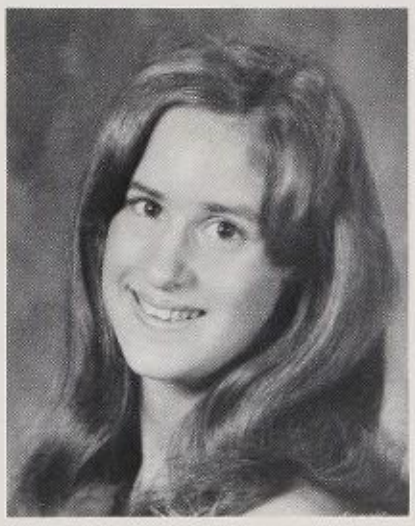

Sandra Modica

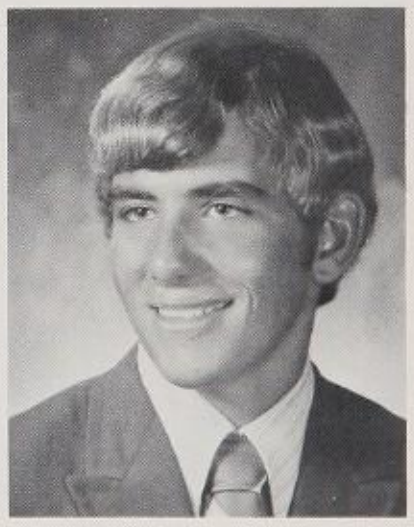

Robert Monte

Cynthia Moody

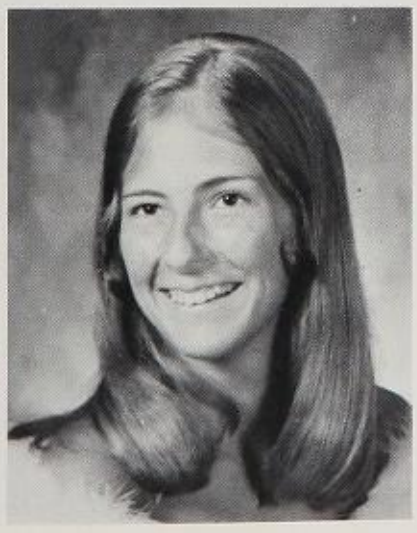

Kathleen Moore

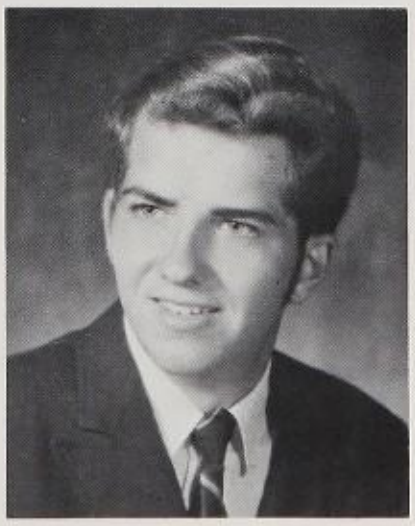

Robert Moore

Terry Moore

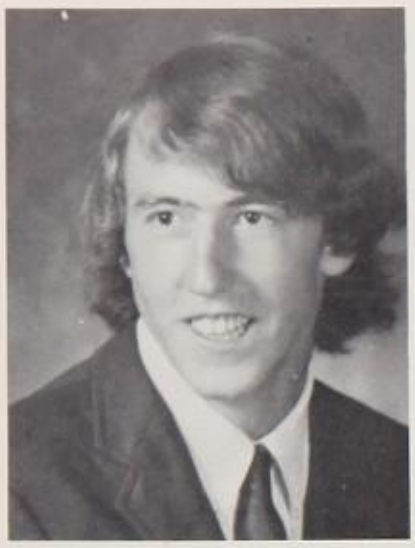

Francis Moore

Edward Morgan

Clifford Morris

Virginia Morrow

Victoria Morse

Walter Morrison

Linda Mostert

Vickie Munsey

Pamela Murray

Vicky Myers

Barbara Nails

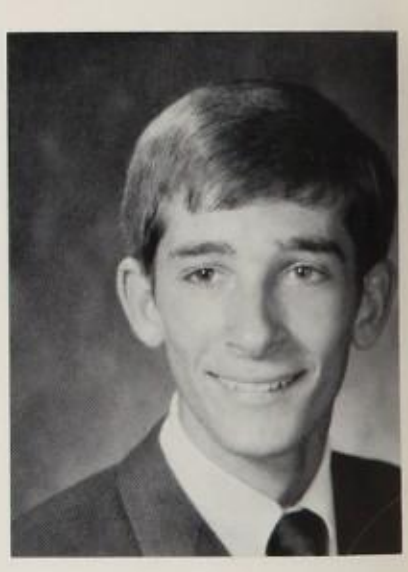

James Nasella

Jeffery Neal

Joseph Nelms

Bonnie Nelson

Janice Nelson

Jean Nelson

Alan Newkirk

Walter Nicklien

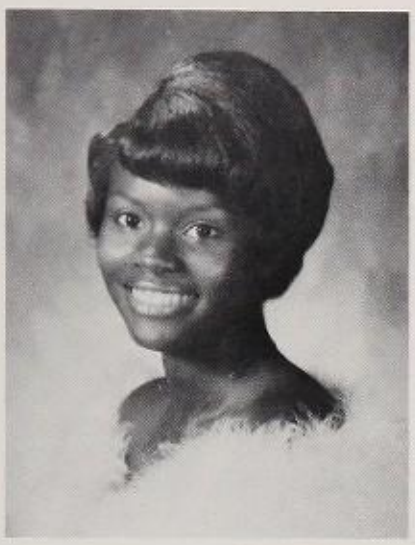

Brenda Nicholson

Saundra Nicholson

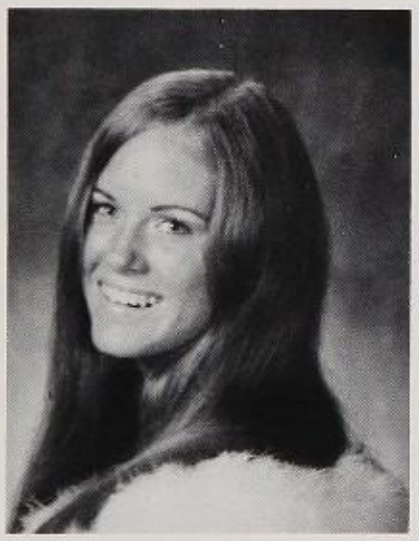

Robbie Nixon

Debbie Noga

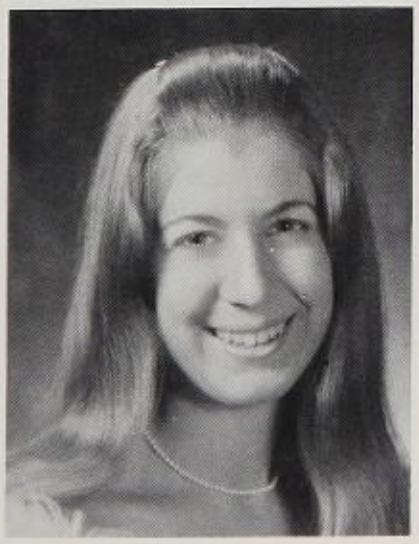

Beverly Noggle

FRANCIS WARREN MOORE — Nov. 29, 1951; Greenboro, N. C.; Mainland 2, 3, 4.

EDWARD JAMES MORGAN — "Jim"; Aug. 6, 1953; Jessup, Ga.; Mainland 4.

CLIFFORD DALE MORRIS — "Cliff"; March 24, 1953; Greensburgh, Penn.; Mainland 2, 3, 4.

VIRGINIA LYNN MORROW — "Ginny"; Aug. 14, 1953; Seattle, Wash.; Mainland 2, 3, 4; Spanish Club 2.

VICTORIA ELLEN MORSE — "Vicky"; Sept. 13, 1952; Marshall, Maine; Mainland 2, 3, 4; Spanish Club 2; Keyettes 2, 3, 4.

WALTER HENRY MORRISON — Nov. 15, 1951; Daytona Beach, Fla.; Mainland 2, 3, 4.

LINDA DIANE MOSTERT — July 19, 1953; Daytona Beach, Fla.; Mainland 2, 3, 4; Jr. Civitan 2, 3, 4; Swim Team 2, 3, 4, Capt. 3, 4; Varsity Club 3.

VICKIE LYNN MUNSEY — "Vick"; Aug. 22, 1953; Beckley, W. Va.; Mainland 3, 4; Tri-Hi-Y 2, 3, 4; Glee Club 2.

PAMELA ELLYCE MURRAY — "Pam"; Dec. 31, 1953; Daytona Beach, Fla.; Mainland 2, 3, 4.

VICKY LYN MYERS — June 27, 1953; Knoxville, Tenn.; Mainland 4.

BARBARA ANNITRESS NAILS — "Jo"; May 21, 1953; Waycross, Ga.; Mainland 3, 4.

JAMES PAUL NASELLA — "Jim"; June 20, 1953; Rochester, N. Y.; Mainland 2, 3, 4; Interact 2, 3, 4; Hist. 3, 4; Basketball Mgr. 2, 3, 4.

JEFFERY MAURICE NEAL — April 5, 1953; Wiliston, Fla.; Mainland 2, 3, 4.

JOSEPH LAMAR NELMS — "Sporty"; May 3, 1953; Statenville, Ga.; Mainland 3, 4; Basketball Team 3, 4.

BONNIE BEATRICE NELSON — March 25, 1953; Oklahoma City, Okla.; Mainland 2, 3, 4; FSA 3, 4.

JANICE KAY NELSON — July 14, 1953; Kansas City, Mo.; Mainland 2, 3, 4.

DOROTHY JEAN NELSON — "Jean"; June 25, 1953; Daytona Beach, Fla.; Mainland 2, 3, 4; Swim Team 2; Anchor 2, 3, 4, Chaplain 3, 4; Annual Staff 3, 4, Editor in Chief 4; Senior Prom Server 3; SGA 4; NHS 3, 4; Usherettes 2, 3, 4.

ALAN ALFRED NEWKIRK — Jan. 20, 1952; Daytona Beach, Fla; Mainland 2, 3, 4.

WALTER M. NICKLIEN — Sept. 17, 1953; North Adams, Mass.; Mainland 4.

BRENDA LUCETTE NICHOLSON — Jan. 1, 1954; Jacksonville, Fla.; Mainland 2, 3, 4; Anchor 3, 4; Tennis 3, 4; GAA 2, 3, Treas. 3; Usherettes 3, 4; SGA Class Rep. 4; Student Advisory Board 4; Flag Corps 3, 4.

SAUNDRA LAJANE NICHOLSON — Jan. 1, 1954; Jacksonville, Fla.; Mainland 2, 3, 4; GAA 2, 3, President 3; Usherettes 2, 3, 4; Tennis Team 3, 4; Anchor 3, 4; Beta 2, 3, 4, Sec. 4; French Club 4; Flag Corps 3, 4.

ROBBIE DEAN NIXON — "Wally"; Nov. 29, 1952; Springfield, Tenn.; Mainland 2, 3, 4; Anchor 3, 4; SGA 3.

DEBORAH ANN NOGA — "Debbie"; Sept. 14, 1952; Tifton, Ga.; Mainland 2, 3, 4.

BEVERLY JULIA NOGGLE — "Bev"; May 23, 1953; West Palm Beach, Fla.; Mainland 2, 3, 4; Spanish Club 2; NHS 2, 3, 4; Jr. Civitan 2, 3, 4.

Alice Notter

Tom Novotny

Hellon Nunn

Anita Oakes

Linda O'Brien

Steve Oderkirk

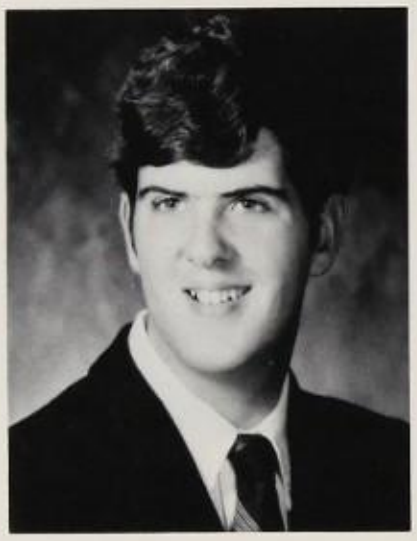

Tom Oegerle

Debbie Oliver

Donna O'Neal

Janet O'Neal

Jim Openo

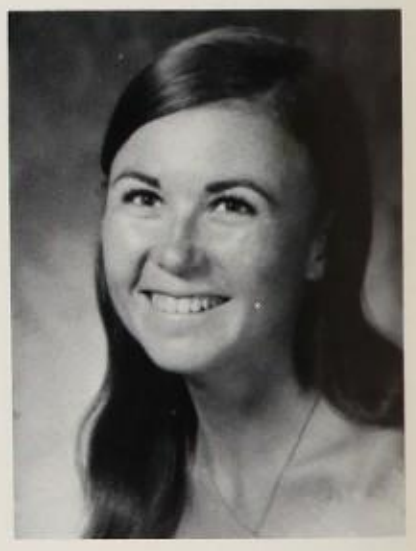

Sharon Orr

Debbie Ottman

Susan Owen

Clair Owens

Debra Palmer

ALICE FAYE NOTTER — Aug. 8, 1953; Dayton, Ohio; Mainland 3, 4.

THOMAS, RICHARD NOVOTNY — Nov. 21, 1953; Aurora, Ill.; Mainland 2, 3, 4; Band 2, 3, 4; Pep Band 2, 3, 4; Dance Band 2, 3, 4; Band Captain 4; Concert Band 2, 3, 4; Key Club 3, 4; SGA 4.

HELLON ELIZABETH NUNN — Feb. 12, 1953; Daytona, Beach, Fla.; Mainland 3, 4; Glee Club 2, 4; FHA 2.

ANITA MARIE OAKES — Sept. 11, 1953; Madison, Wis.; Mainland 3, 4.

LINDA SUE O'BRIEN — "Lynn"; April 16, 1952; Spencer, W. Va.; Mainland 2, 3, 4; Thespians 4; FHA 2.

STEVEN MICHAEL ODERKIRK — "Steve"; Nov. 12, 1953; Cando, N. D.; Mainland 2, 4; Latin Club 2; German Club 4.

THOMAS DALE OEGERLE — "Tom"; March 24, 1953; Daytona Beach, Fla.; Mainland 2, 3, 4; Jr. Civitan 2.

DEBRA JO OLIVER — "Debbie"; March 17, 1953; Detroit, Mich.; Mainland 2, 3, 4; Porpoise Staff 3, 4; Halifax Reporter Correspondent 3; Human Relations 3; NHS 3, 4; Thespians 4.

DONNA SUE O'NEAL — Oct. 6, 1953; Wilmington, N. C.; Mainland 2, 3, 4.

JANET FAYE O'NEAL — March 20, 1952; Daytona Beach, Fla.; Mainland 2, 3, 4; DECA 4.

JAMES MICHAEL OPENO — "Jim"; Sept. 3, 1953; Bellaire, Mich.; Mainland 3, 4.

SHARON MARY ORR — Jan. 23, 1954; Newark, N. J.; Mainland 2, 3, 4; Keyettes 2, 3, 4; Usherettes 2, 3, 4.

DEBBIE JEAN OTTMAN — "Nubs"; April 8, 1953; Plainfield, N. J.; Mainland 2, 3, 4; Art Club 3, 4, Treas. 4; Thespians 3, 4.

PATSY SUSAN OWEN — "Susie"; March 22, 1953; Daytona Beach, Fla.; Mainland 2, 3, 4; FTA 2, 3, 4, Sec. 3.

CLAIR MARGARET OWENS — "Love"; Jan. 19, 1953; Manhattan, N. Y.; Mainland 2, 3, 4; GAA 2.

DEBRA DONITA PALMER — "Deb"; April 8, 1953; McGehee, Ark.; Mainland 2, 3, 4; Exchangettes 4.

PATRICIA JACKSON PARNELL — "P.J."; Nov. 29, 1953; Lumberton, N. C.; Mainland 2, 3, 4; Anchor 2, 3, 4, Corr. Sec. 3, Rec. Sec. 4; Latin Club 2; Miss Mainland Contestant.

LAURA JEAN PARRISH — Jan. 14, 1953; Denver, Colo.; Mainland 4.

WILLIAM SPENCER PARRISH — "Spencer"; Feb. 11, 1953; Daytona Beach, Fla.; Mainland 2, 3, 4; Football 2.

THOMAS WAYNE PENDLETON — "Tom"; March 14, 1953; Philadelphia, Pa.; Mainland 2, 3, 4; Football 2.

JOELLA LASANDRA PETERSON — "Josie"; Dec. 15, 1953; Daytona Beach, Fla.; Mainland 3, 4.

ANDREA MARIE PETKER — "Andie"; Jan. 17, 1953; Trenton, N. J.; Mainland 2, 3, 4; Band 2; Anchor 3, 4, President 4, Parl. 3; SGA 4.

DEBORAH A. PETRI — "Cream"; Dec. 22, 1952; Cincinnati, Ohio; Mainland 2, 4.

GAIL LORRAINE PETRI — Jan. 13, 1953; Nurnburg, Germany; Mainland 3, 4; Interact Sweetheart 4; Miss Mainland Contestant.

Pat Parnell

Laura Parrish

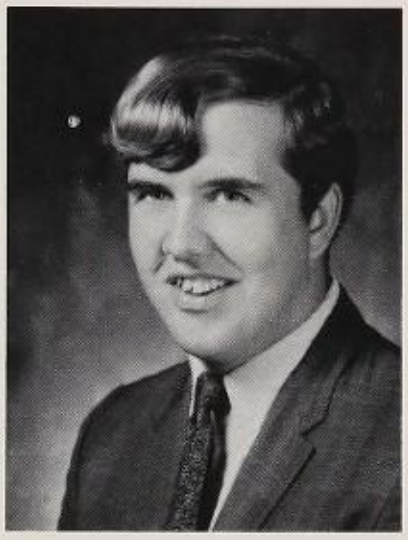

Spencer Parrish

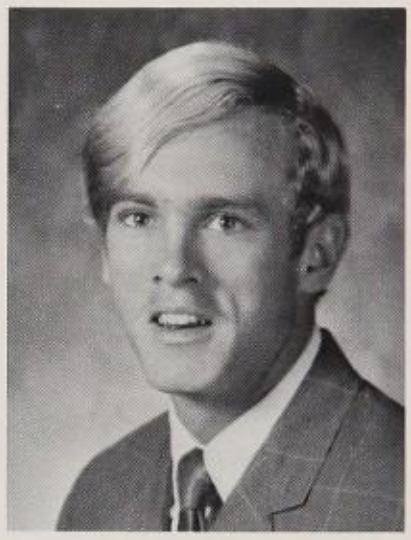

Tom Pendleton

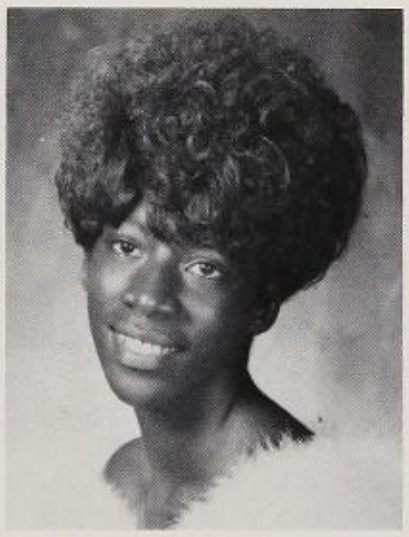

Joella Peterson

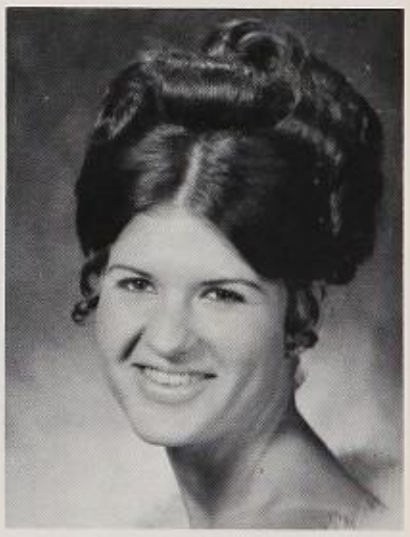

Andrea Petker

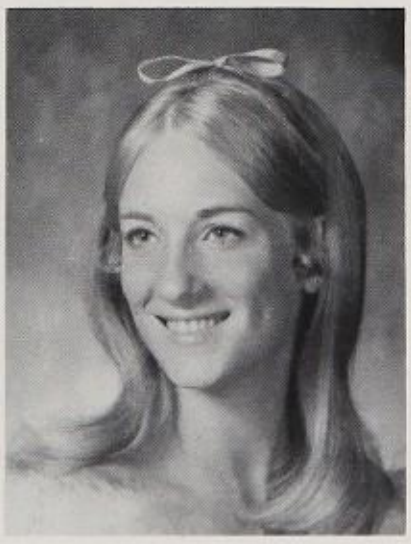

Debbie Petri

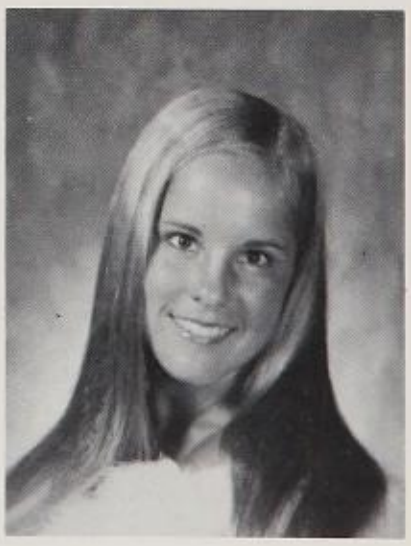

Gail Petri

Julie Piggotte

Libby Pollack

Joseph Powers

Tom Price

Butch Pryor

Shirley Pugh

Steven Rainey

Kathy Ramey

JULIANNE PIGGOTTE — "Julie"; Oct. 21, 1953; Leesburg, Fla.; Mainland 2, 3, 4; Jr. Debs 2, 3, 4, Vice-Pres. 3; NHS 3, 4; German Club 4; SGA 2, 3; JV Cheerleader 2.

LIBBY ANN POLLACK — May 28, 1952; Hartford, Conn.; Mainland 2, 3, 4.

JOSEPH POWERS — "Junior"; April 19, 1953; Daytona Beach, Fla.; Mainland 2, 3, 4; JV Basketball 2.

THOMAS CARLTON PRICE JR. — "Tom"; March 7, 1953; Daytona Beach, Fla.; JV Football 2; Jaybee 2; Baseball 3, 4; ROTC 3, 4; ROTC Staff Officer 4.

WALTER VINCENT PRYOR — "Butch"; Sept. 28, 1953; Daytona Beach, Fla.; Mainland 2, 3, 4; Tennis 2, 4; Beta 3, 4, Vice-Pres. 4; German Club 2, 3, Pres. 3; SGA 4.

SHIRLEY FAYE PUGH — June 18, 1952; Nashville, Tenn.; Mainland 2, 3, 4.

STEVEN DALE RAINEY — Nov. 6, 1952; Nashville, Tenn.; Mainland 2, 3, 4; DCT 4; Safety Squad 3.

MARY KATHERINE RAMEY — "Kathy"; Nov. 30, 1953; Ft. Loudon, Tenn.; Mainland 2, 3, 4; Swim Team 2, 3, 4.

REBECCA RAY — "Becky"; Sept. 28, 1953; Deadwood, S. D.; Mainland 2, 3, 4; Spanish Club 2; Anchor 3; Beta 4.

MICHAEL JAMES REDMOND — "Twin # 2"; Feb. 23, 1953; Daytona Beach, Fla.; Mainland 2, 3, 4; JV Football 2, Track 2.

PATRICK DANIEL REDMOND — "Twin # 1"; Feb. 23, 1953; Mainland 2, 3, 4; JV Football 2.

RHONDA JOY REEVES — Nov. 5, 1953; Daytona Beach, Fla.; Mainland 2, 3, 4; SGA 2, 3, 4; Junior Prom Server 2; Keyettes 2, 3, 4; Usherettes 2, 3, 4; NHS 2, 3, 4; Band 2, 3, 4; Majorettes 3, 4; Head Majorette 4; Pep Band 3, 4; Jaybee Sweetheart 4; Miss Mainland 2nd Runnerup 3; Superlative: Best Dressed 4.

Becky Ray

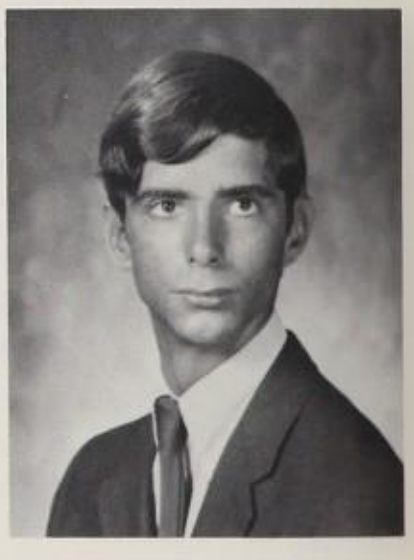

Michael Redmond

Patrick Redmond

Rhonda Reeves

Margaret Reinfield

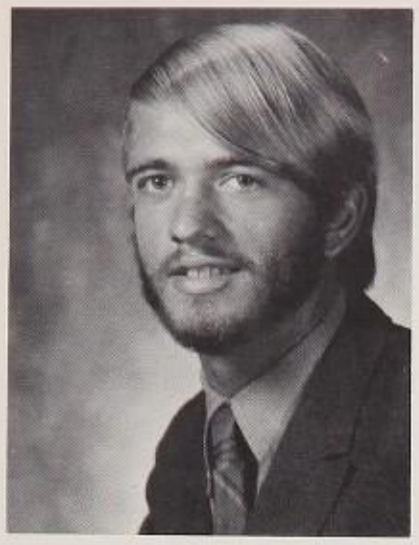

Tom Rewis

Diane Reynolds

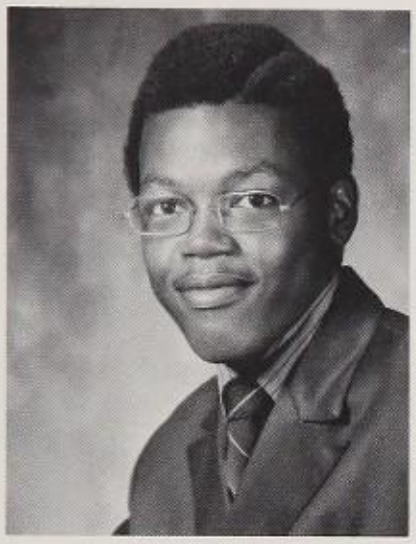

Robert Rhoulhac

MARGARET RUTH REINFIELD — "Maggie"; Jan. 11, 1953; Grand Rapids, Minn.; Mainland 2, 3, 4; Exchangettes 2, 3, 4, Vice-Pres. 3, Historian 4; NHS 2, 3, 4; Vice-Pres. 4; Spanish Club 2; Classics Club 2; Thespians 3; SGA Parliamentarian 4; Human Relations 4; Scholastic 4.

TOMMY E. REWIS — "Tom"; Oct. 30, 1953; Douglas, Ga.; Mainland 2, 3, 4; Tennis Team 2, 3.

DIANE DEE REYNOLDS — "Dee Dee"; Sept. 5, 1953; Indianapolis, Ind.; Mainland 2, 3, 4; Jr. Debs 3.

ROBERT CHARLES RHOULHAC — "Rob"; Oct. 29, 1952; Daytona Beach, Fla.; Mainland 2, 3, 4; Exchange 3, 4.

PATRICIA ANN RICE — "Pat"; Feb. 17, 1953; Whitehall, Ohio; Mainland 2, 3, 4; Exchangettes 2, 3, 4, Treas. 4.

DAVID L. RICH — May 17, 1952; Holly Hill, Fla.; Mainland 2, 3, 4; ROTC 3, 4.

JULIE KAY RICH — July 5, 1953; Daytona Beach, Fla.; Mainland 2, 3, 4; DCT 4.

BRENDA DIANNE RICHEY — Sept. 10, 1953; Montreal, Can.; Mainland 2, 3, 4; Spanish CLub 2; Jr. Civitan 3, 4.

WILLIAM EUGENE RIVERS — "Bill"; Sept. 1, 1953; Daytona Beach, Fla.; Mainland 2, 3, 4; Track 2, 4; Varsity Club 2, 3.

KENNETH LEE ROBBINS — "Ken"; Oct. 12, 1953; Ooltewah, Tenn.; Mainland 2, 3, 4.

ROBERT EDWARD ROBERTS — "Rob"; Oct. 18, 1952; Birmingham, Ala.; Mainland 2, 3, 4.

DEBORAH SUZANNE ROBINSON — Dec. 11, 1953; Jacksonville, Fla.; Girls' Chorus 2, Sec. 2; DCT 4.

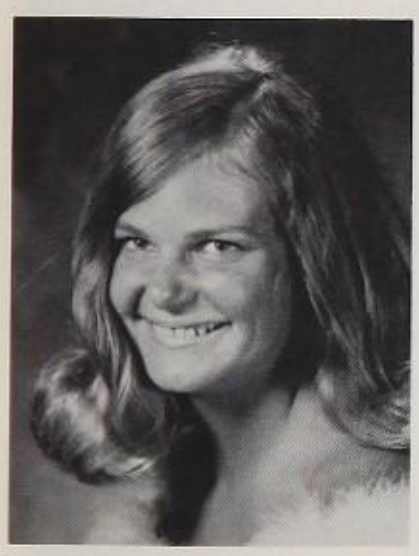

Pat Rice

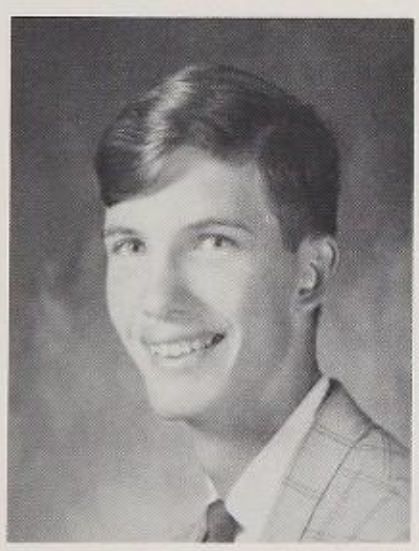

David Rich

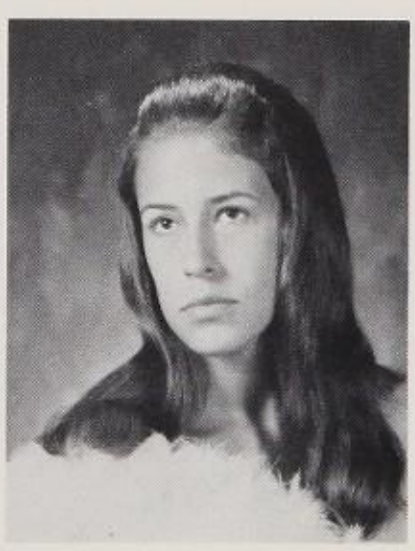

Julie Rich

Brenda Richey

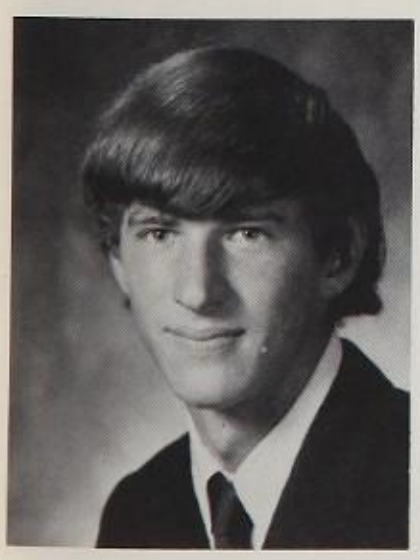

William Rivers

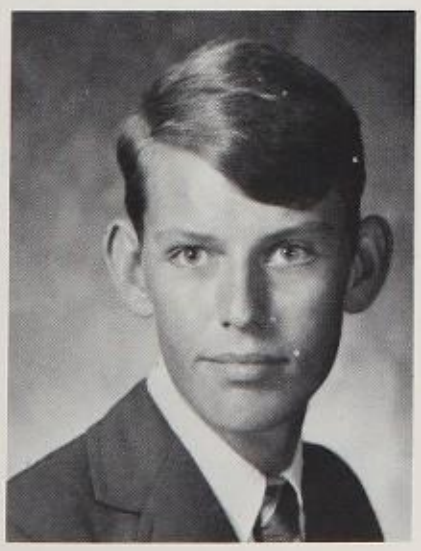

Kenneth Robbins

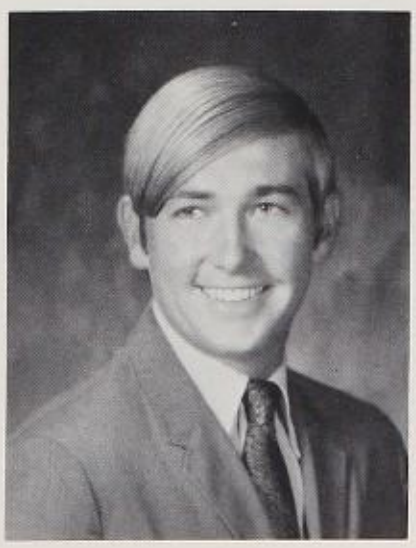

Robert Roberts

Deborah Robinson

Jerry Robinson

Kenneth Robinson

Lucille Robinson

Leroy Rogers

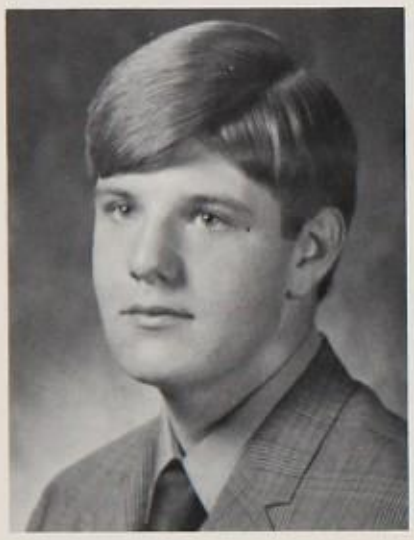

Robert Rogers

Jeanette Roland

Deanna Root

Linda Rose

Luther Rose

Vicky Rose

Gary Royal

Patricia Russell

Dan Rutkowski

Wynton Sanders

Sally Sciullo

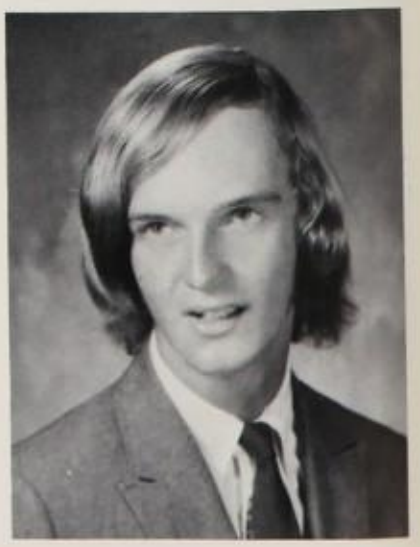

Ted Schadow

JERRY WILLIAM ROBINSON — July 7, 1971; Daytona Beach, Fla; Mainland 2, 3, 4.
KENNETH LERRON ROBINSON — "Pamp"; Jan. 27, 1954; Daytona Beach, Fla.; Mainland 3, 4.
LUCILLE M. ROBINSON — July 17, 1952; Daytona Beach, Fla.; Mainland 4.
LEROY ROGERS — May 1, 1949; Daytona Beach, Fla.; Mainland 3, 4.
ROBERT ARNOLD ROGERS — Sept. 2, 1953; Huntsville, Ala.; Mainland 2, 3, 4; JV Football 2; Interact 3, 4.
JEANETTE ROLAND — "Dimples"; July 6, 1953; Augusta, Ga.; Mainland 3, 4; Exchangettes 4.
DEANNA LEE ROOT — Jan. 11, 1953; Yokahoma, Japan; Mainland 2, 3, 4; Anchor Club 2, 3, 4; Girls' Chorus 2; FSA 4; VOE 4.
BILLIE MELINDA ROSE — "Linda"; Aug. 16, 1953; Daytona Beach, Fla.; Mainland 2, 3, 4; Anchor 2, 3, 4, Vice-Pres. 3.
LUTHER RAY ROSE — Sept. 24, 1952; Madison, W. Va.; Mainland 2, 3, 4; Chorus 2; JV Football 2.
VICKY ANN ROSE — Nov. 28, 1953; Daytona Beach, Fla.; Mainland 2, 3, 4; Spanish Club 2; Keyettes 3, 4.
GARY RAY ROYAL — May 17, 1953; Sharon, Penn.; Mainland 2, 3, 4.
PATRICIA JEAN RUSSELL — "P.J."; April 23, 1953; Memphis, Tenn.; Mainland 3, 4; DCT 4, Treas. 4.
DAN DAVID RUTKOWSKI — "Rutt"; Aug. 23, 1952; Daytona Beach, Fla.; Mainland 2, 3, 4; Basketball 2, 3, 4; Key Club 4; Track 2.
WYNTON DENISE SANDERS — "Wynt"; July 3, 1953; Daytona Beach, Fla.; Mainland 2, 3, 4; Exchangettes 4; DECA Club 4.
SALLY JAYNE SCIULLO — "Champ"; Dec. 27, 1953; Mainland 2, 3, 4; Thespians 2; Swim Team 2; Exchangettes 2, 3, 4, Sec. 4; Usherettes 2, 3, 4.
TED EMIL SCHADOW — Dec. 22, 1953; Bridgeport, Conn.; Mainland 2, 3, 4.
MARGARET ELLEN SCHNEBLY — "Marg"; Oct. 7, 1953; Jackson, Miss.; Mainland 2, 3, 4; JV Cheerleading 2, Capt. 2; Varsity Cheerleading 3; Annual Staff 3, 4; Sports Ed. 4; Jr. Debs 2, 3, 4; Parliamentarian 4; Usherettes 3, 4; Vice-Pres. Sr. Class 4; SGA 2, 4; Swim Team 2; Human Relations Committee 4; Miss Mainland Contestant 3.
TERRY FRANKLIN SCHOLZ — Jan. 5, 1952; Daytona Beach, Fla.; Mainland 2, 3, 4; Interact 2, 3, 4; SGA 3; Football 2.
WILLIAM HOWARD SEITZ — "Bull"; May 4, 1953; Daytona Beach, Fla.; Mainland 2, 3, 4; Basketball 2, 3, 4; NHS 3, 4.
MARTHA ELLEN SELF — "Muff"; Feb. 1, 1953; Summerville, Ga.; Mainland 2, 3, 4; Jr. Debs 2, 3, 4; Beta Club 3, 4, President 4; SGA 4; Advisory Board 4; Cupids Caper Server 2.
PHYLLIS DEAON SELIM — "Deaon"; Sept. 25, 1953; Rome, Ga.; Mainland 2, 3, 4; Band 2, 3, 4; NHS 2, 3, 4; Concert Band 2, 3, 4; Exchangettes 2, 3, 4; Pep Band 2, 3, 4; Usherettes 3, 4; 1st Lieutenant 2, 3, 4; Spanish Club 3, 4.
JANET LEE SERBOUSEK — "Jan"; Jan. 3, 1953; Cedar Rapids, Iowa; Mainland 2, 3, 4; JV Cheerleader 2; SGA 2; Jr. Prom Server 2; Junior Debs 2, 3.
JULIUS SESSOMS III — "Sess"; June 5, 1953; Daytona Beach, Fla.; Mainland 3, 4; Thespians 3, 4, Vice-Pres. 4; Track 3; Football 4; NHS 2.
WINSTON PERCIVAL SHAW — Nov. 16, 1953; Daytona Beach, Fla.; Mainland 3, 4.

Margaret Schnebly

Terry Scholz

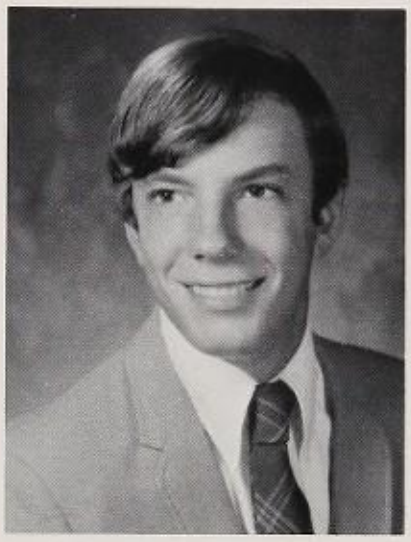

Bill Seitz

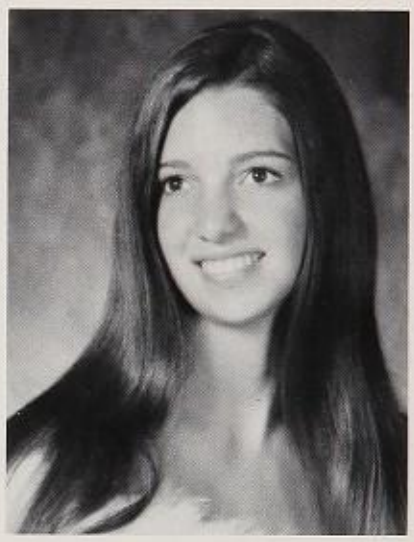

Martha Self

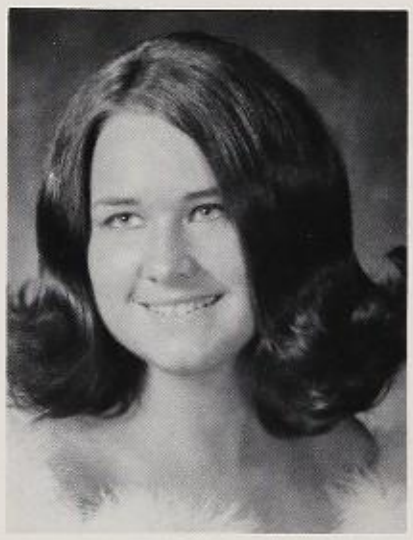

Phyllis Selim

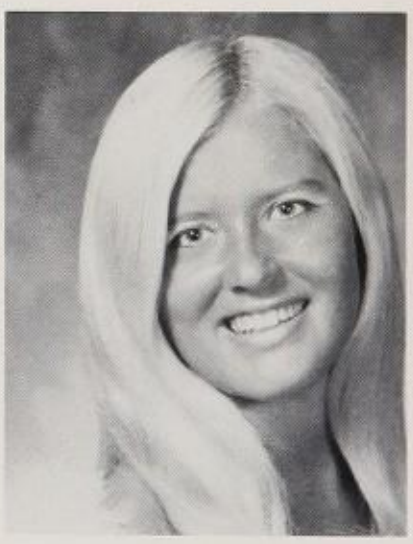

Janet Serbousek

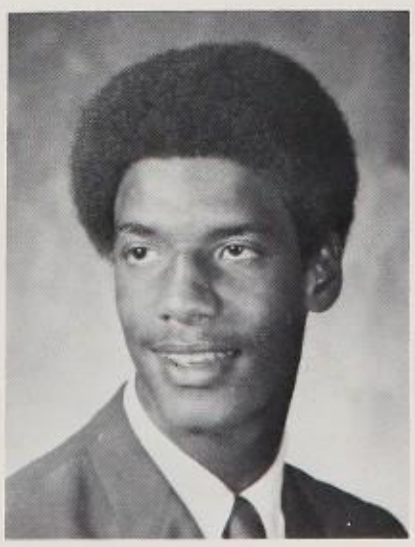

Julius Sessoms

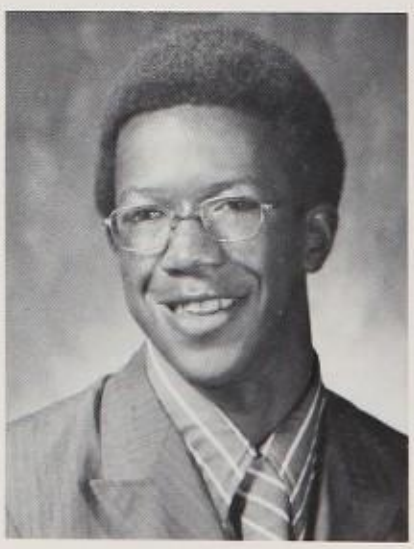

Winston Shaw

Cheryl Sheffield

Wilma Shepard

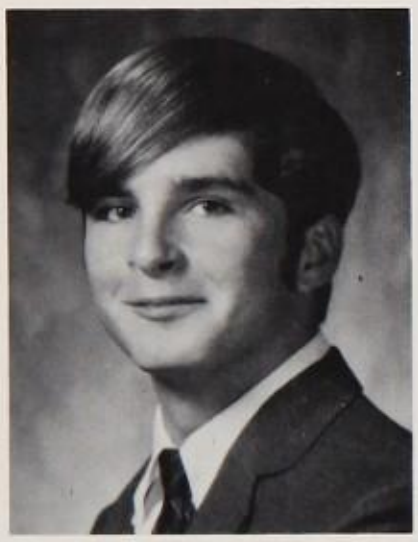

Dennis Sheppard

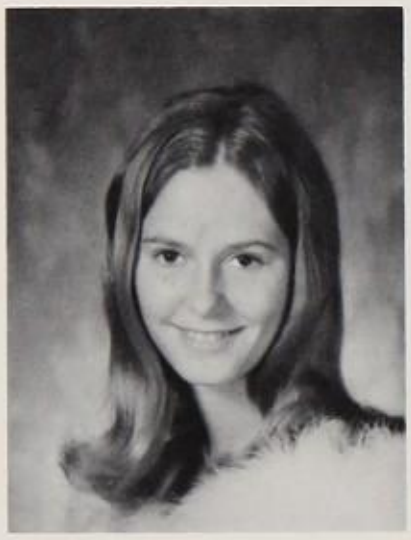

Kay Sherbert

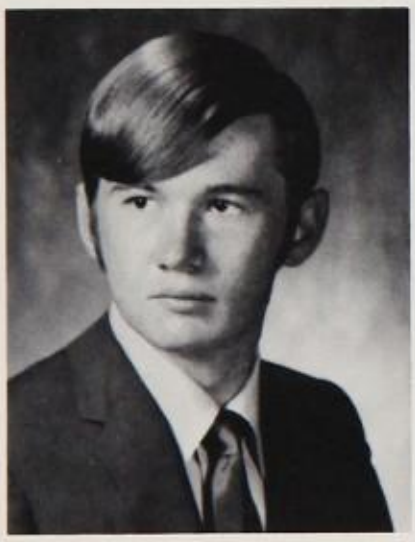

Mike Shomate

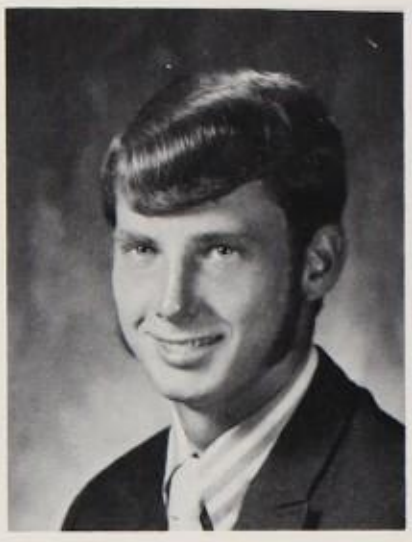

Mike Siebenaler

Gail Siegfried

Gail Simmons

CHERYL ANN SHEFFIELD — Sept. 25, 1953; Daytona Beach, Fla.; Mainland 2, 3, 4; Anchor 2, 3, 4, Historian 4.

WILMA JEAN SHEPARD — Feb. 23, 1953; Daytona Beach, Fla.; Mainland 3, 4.

DENNIS JAMES SHEPPARD — Nov. 26, 1953; Daytona Beach, Fla; Mainland 2, 3, 4; Interact 2, 3, 4; DECA 4.

BEATRICE KAY SHERBERT — "Kay"; Sept. 25, 1953; Daytona Beach, Fla.; Mainland 2, 3, 4; FSA 4.

MICHAEL B. SHOMATE — "Paison"; Feb. 7, 1953; Gastonia, N. C.; Mainland 2, 3, 4; Annual 3, 4; Jaybees 4.

MICHAEL SHAWN SIEBENALER — "Mike"; Oct. 2, 1953; Daytona Beach, Fla.; Mainland 2, 3, 4.

GAIL JOANN SIEGFRIED — Aug. 31, 1952; Abington, Penn.; Mainland 2, 3, 4.

GAIL LOUISE SIMMONS — "Cookie"; July 16, 1953; Daytona Beach, Fla.; Mainland 3, 4.

RANDALL KELL SIMMONS — "Randy"; May 21, 1953; Daytona Beach, Fla.; Mainland 2, 3, 4; Jaybees 3, 4.

VIRGINIA GALE SIMMONS — "Gin"; Aug. 31, 1952; Daytona Beach, Fla.; Mainland 3, 4; Exchangettes 3, 4.

SHIRLEY DIANE SIMPSON —"Ratty"; Feb. 10, 1953; Washington, D.C.; Mainland 3, 4; NHS 3, 4.

SIDNEY LEE SIMS — "Sid"; April 12, 1953; Daytona Beach, Fla.; Mainland 3, 4; Band 2; Track 2, 3, 4; Football 3, 4.

WALTER LEE SIMS — "Mickey"; Feb. 6, 1953; Daytona Beach, Fla.; Mainland 2, 3, 4.

HETTIE CELINDA SIRMANS — "Sophie"; Jan. 16, 1953; Daytona Beach, Fla.; Mainland 2, 3, 4; Latin Club 2; Usherettes 3, 4; French Club 4; Beta 3, 4; GAA 2, 3; Keyettes 3, 4; Flag Corps 4; Thespian 3, 4; SGA 4, Chaplain.

GLORIA JEAN SKINNER — Dec. 1, 1953; Detroit, Mich.; Mainland 2, 3, 4.

JEANNE KATHERINE SLOGAR — March 14, 1953; Winton, Minn.; Mainland 2, 3, 4; SGA 2, 3; Jr. Debs 2, 3, 4, 1st Vice Pres. Cheerleader 2, 3, 4, Co-Captain 3; NHS 2, 3, 4; Miss Junior 3; Varsity Club 2, 3; Miss Mainland Contestant 3; Superlative: Most Dependable.

ALLEN VERNARD SMITH — "Fat Boy"; Dec. 3, 1953; Midway, Fla.; Mainland 3, 4.

ATHAN SYLVESTER SMITH — "K.K."; Sept. 9, 1951; Daytona Beach, Fla.; Mainland 2, 3, 4.

BOYSIE MAE SMITH — "Sister"; March 1, 1953; Douglas, Ga.; Mainland 3, 4; Anchor 3, 4; FHA 2, 3, President 3; French Club 4; SAC 2; Thespians 2; Science 2; Annual 3, 4.

CLEON SMITH — "Fly"; Oct. 14, 1953; Daytona Beach, Fla.; Mainland 3, 4; Band 2, 3; Science Club 2.

DIANE MARILLA SMITH — "Smith"; Jan. 29, 1953; LeJeune, N. C.; Mainland 2, 3, 4; Band 2, 3, 4; Concert Band 2, 3, 4; Pep Band 2, 3, 4.

ELIZABETH ANN SMITH — "Libby"; July 13, 1953; Daytona Beach, Fla.; Mainland 2, 3, 4; Keyettes 3, 4.

JEROME SMITH — Dec. 15, 1953; Daytona Beach, Fla.; Mainland 3, 4; Track 4; Baseball 4.

KAREN ROSE SMITH — "Rose"; Sept. 7, 1953; Daytona Beach, Fla.; Mainland 2, 3, 4; Latin 2; Exchangettes 2; Swim Team 3; Beta 3, 4; Usherettes 3, 4.

Randy Simmons

Virginia Simmons

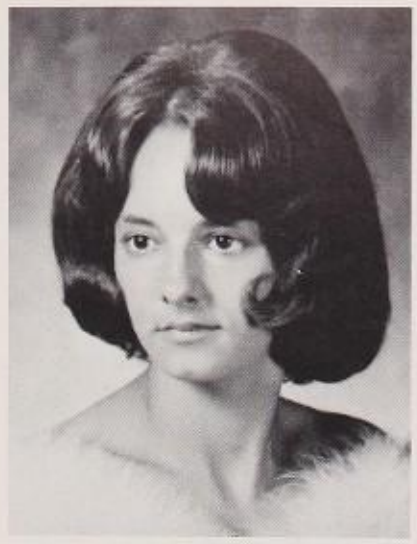

Shirley Simpson

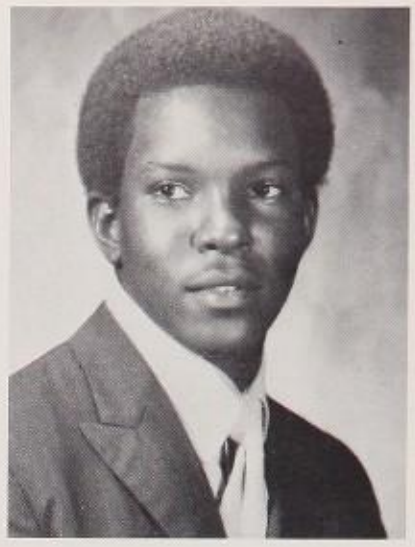

Sid Sims

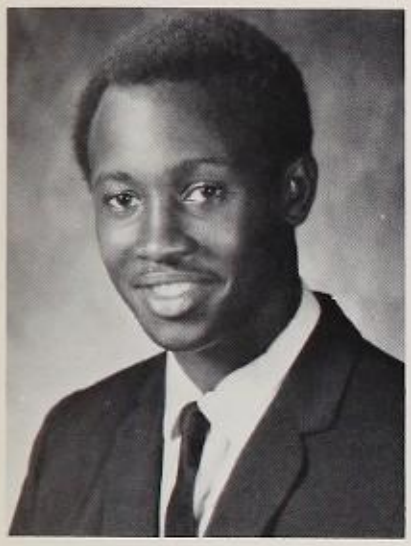

Walter Sims

Hettie Sirmans

Gloria Skinner

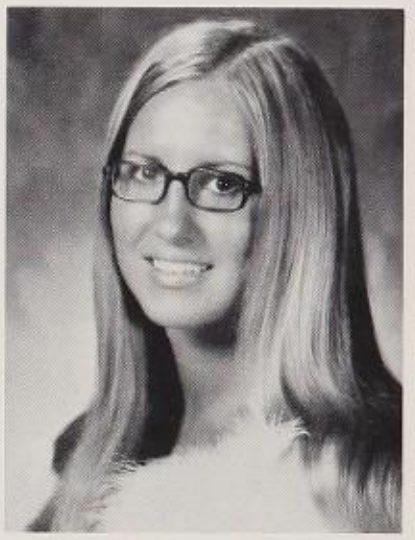

Jeanne Slogar

Allen Smith

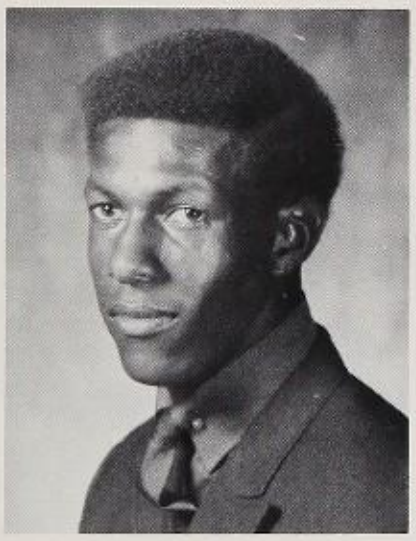

Athan Smith

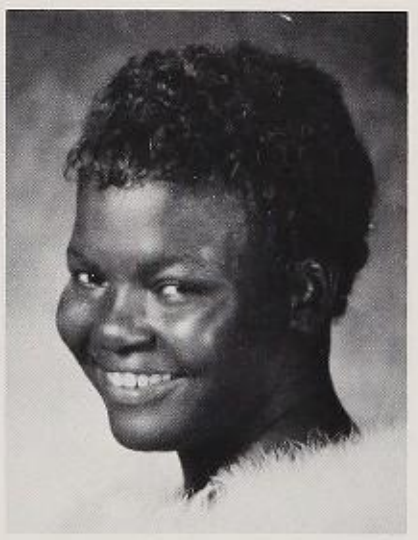

Boysie Smith

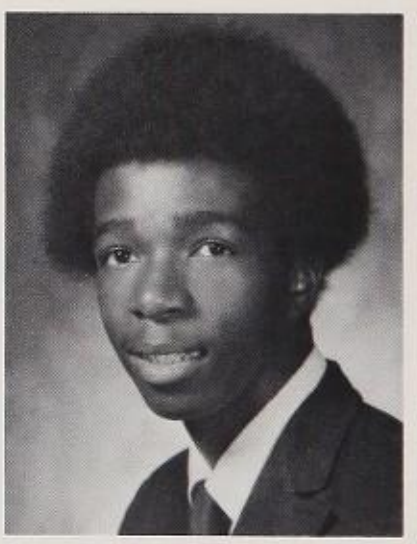

Cleon Smith

Diane Smith

Libby Smith

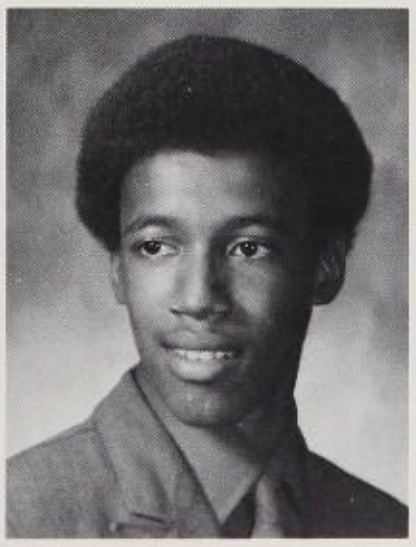

Jerome Smith

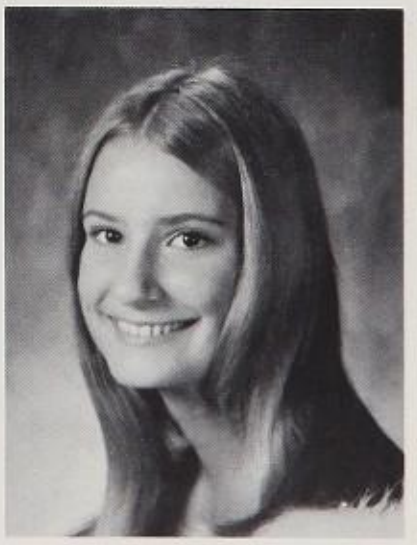

Rose Smith

Leslie Smith

Mike Smith

Nancy Smith

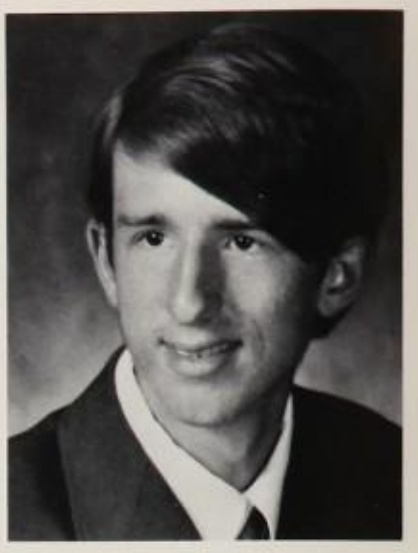

Wendell South

Ben Speidel

Carl Speidel

Sandra Spencer

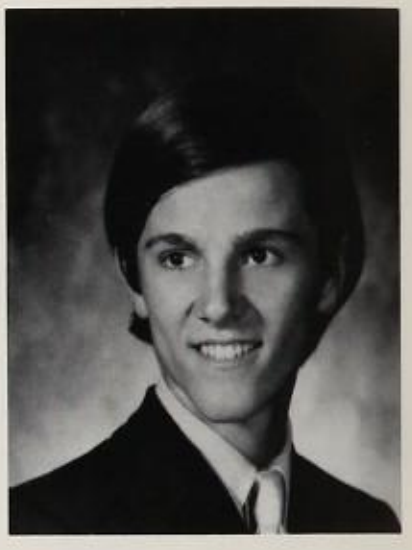

Tom Squires

LESLIE ALAN SMITH — Sept. 9, 1953; Daytona Beach, Fla.; Mainland 2, 3, 4.

MICHAEL NORMAN SMITH — "Mike"; Aug. 2, 1953; Daytona Beach, Fla.; Mainland 3, 4; Key Club 3, 4, President 4; SGA 4.

NANCY ELIZABETH SMITH — March 6, 1953; Elmira, N. Y.; Mainland 2, 3, 4; Exchangettes 2, 3, 4.

WENDELL A. SOUTH — April 11, 1953; Daytona Beach, Fla.; Mainland 2, 3, 4.

BEN BURTLIN SPEIDEL — Feb. 1, 1953; Monterey, Calif.; Mainland 3, 4.

CARL DOUGLAS SPEIDEL — "Spider"; Oct. 8, 1953; Daytona Beach, Fla.; Mainland 4.

SANDRA DAWN SPENCER — "Sandy"; April 24, 1953; San Diego, Calif.; Mainland 2, 3, 4; Anchor 2, 3, 4; Spanish 2.

THOMAS ALLEN SQUIRES — "Tom"; Jan. 27, 1953; Harrisburg, Penn.; Mainland 2, 3, 4.

ANTHONY F. STELLITANO — "Tony"; July 22, 1953; Daytona Beach, Fla.; Mainland 2, 3, 4; Swim Team 2, 3, 4.

HEIDI JEAN STEPHENS — May 14, 1953; Panama Canal Zone; Mainland 2, 3, 4; Jr. Debs 2, 3, 4; President 4; SGA 4; Swim Team 2; FHA 2; NHS 2, 3, 4; Superlative: Most Dependable 4; Miss Mainland Contestant 3.

NORMA JEAN STEPHENS — Oct. 17, 1953; Daytona Beach, Fla.; Mainland 3, 4.

CEASER LARRY STEVENS — "Scope"; Sept. 24, 1952; Daytona Beach, Fla.; Mainland 3, 4.

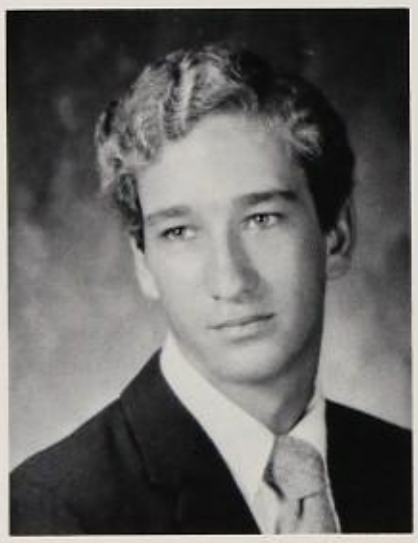

Tony Stellitano

Heidi Stephens

Norma Stephens

Ceaser Stevens

Skip Stevens

Pam Stevens

Pam Stevens

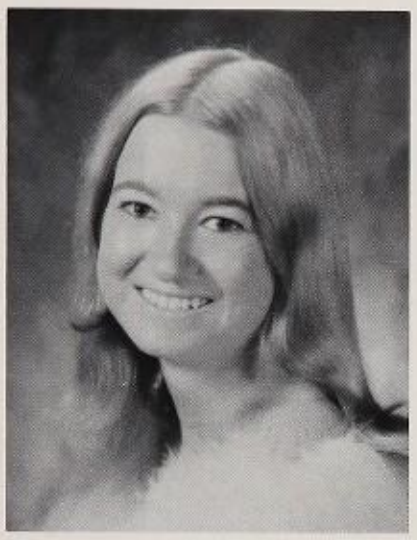

Marilyn Stevenson

ELLBRIDGE FRANK STEVENS III — "Skip"; Nov. 14, 1952; Boston, Mass.; Mainland 2, 3, 4; Band 2; Track 2; Jr. Civitan 3, 4, Sgt.-at-Arms 4; Scholastic Team 4; SGA 4.

PAM KAY STEVENS — Aug. 13, 1953; Sodus, N. Y.; Mainland 2, 3, 4; DCT 4; Girls' Chorus 2; Glee Club 3; Flag Corps 2.

PAMELA RUTH STEVENS — "Rufus"; Nov. 14, 1952; Boston, Mass.; Mainland 2, 3, 4; Tennis Team 2, 3; Jr. Civitan 2, 3, 4, President 4; SGA 4.

MARILYN SUE STEVENSON — Feb 3, 1953; Daytona Beach, Fla.; Mainland 2, 3, 4.

PEGGI JANE STEWARD — "P.J."; Sept. 14, 1953; Daytona Beach, Fla.; Mainland 3, 4; FHA 3, 4.

BARRY ALLEN SUTHERIN — July 5, 1953; Salem, Ohio; Mainland 2, 3, 4; Band 2, 3, 4; Exchange 4.

LANA LAUREEN SUTTON — July 22, 1953; Daytona Beach, Fla.; Mainland 2, 3, 4; Jr. Classics League 2, 3; NHS 2, 3, 4; SGA 3, 4; Anchor 2.

JACK ROBERT SWEENEY — July 3, 1952; Arlington, Va.; Mainland 2, 3, 4.

HERMAN ANDREW TABOR — "Buddy"; June 10, 1953; Richlands, Va.; Mainland 2, 3, 4.

WANDA ELIZABETH TANNER — Oct. 29, 1953; Jacksonville, Fla.; Mainland 2,4.

GRANT STORM TAYLOR — July 2, 1953; Leesburg, Fla.; Mainland 2, 3, 4.

JEFFEREY ALAN TELANDER — "Jeff"; May 25, 1953; Seattle, Washington; Mainland 2, 3, 4; Band 2, 3, 4; Color Guard 4; Pep Band 2, 3, 4; Beta Club 3; Science Club 3; Key 2, 3, 4; Anchor Sweetheart 4.

Peggi Steward

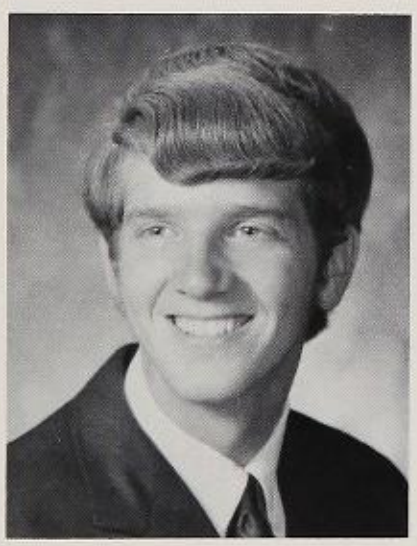

Barry Sutherin

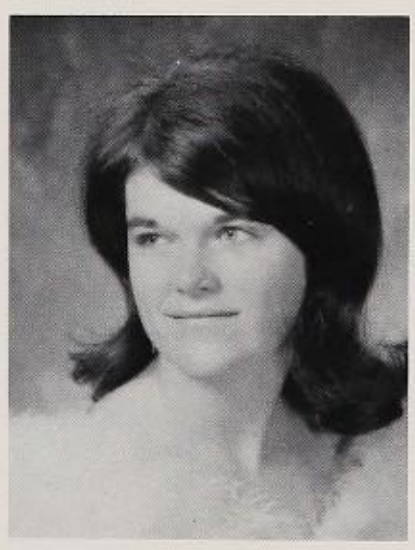

Lana Sutton

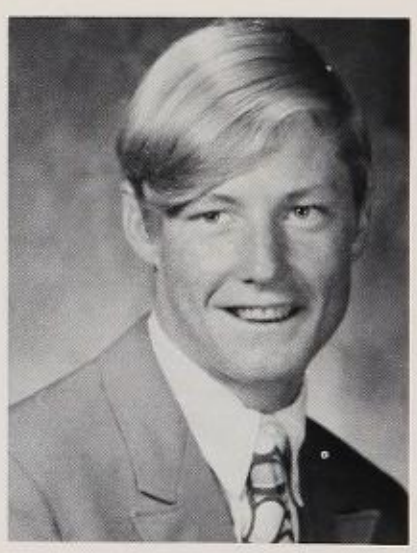

Jack Sweeney

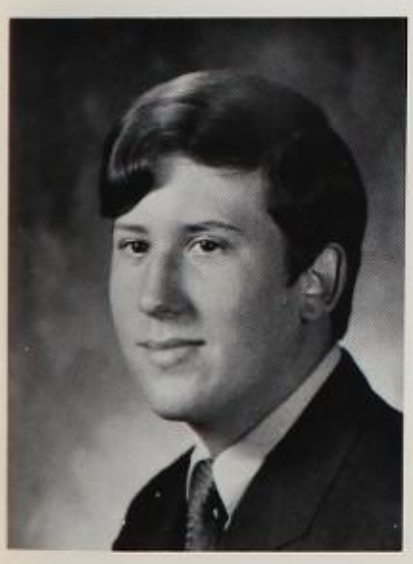

Buddy Tabor

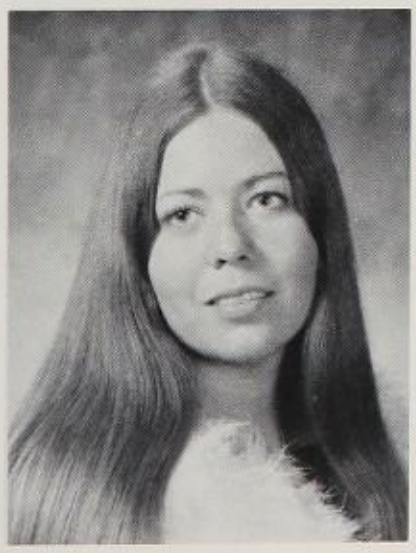

Wanda Tanner

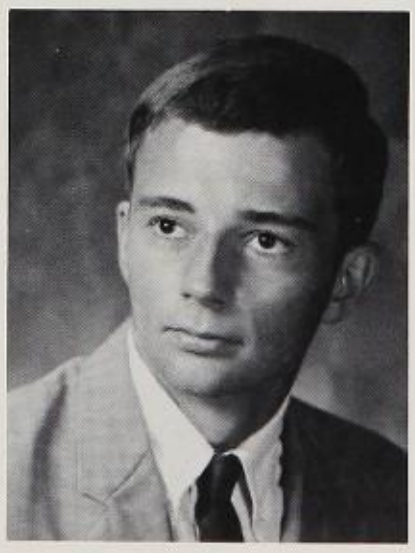

Storm Taylor

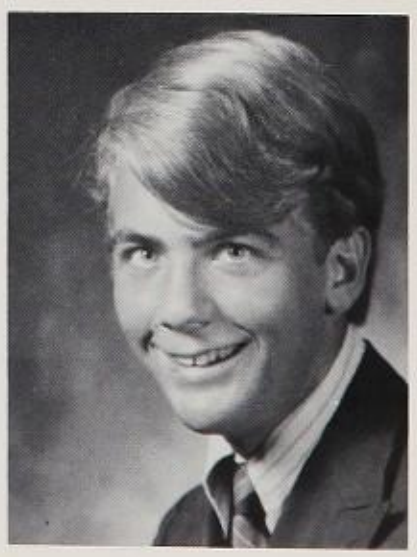

Jeff Telander

Larry Thames

Cindy Thiems

Tom Thomas

Lily Thomas

Dot Thomas

Sandy Thomas

Eve Thompson

Kathryn Thompson

Keturah Thompson

Harriet Tiffany

James Tiller

Geff Tolbert

Julie Torrence

Stan Triantafellu

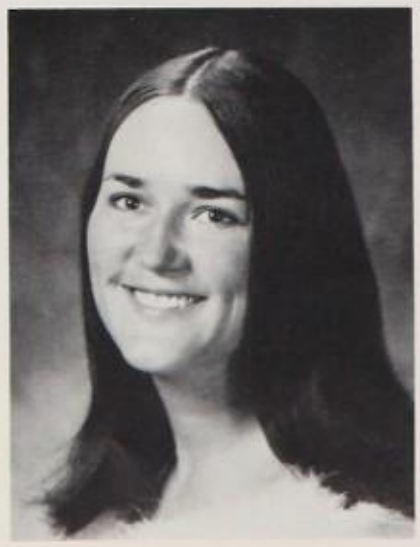

Joy Tripp

Cheryl Troutman

Pat Tukes

Diana Tunstall

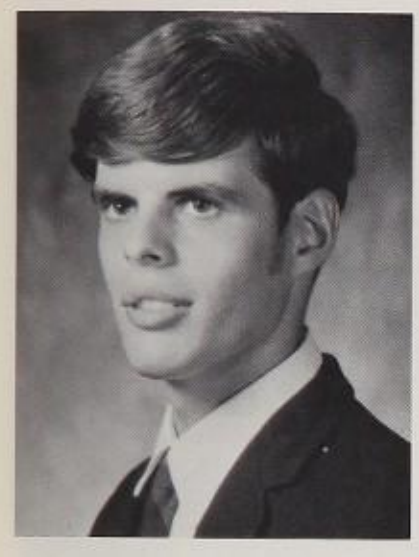

Dave Ubbens

Vickie Valentine

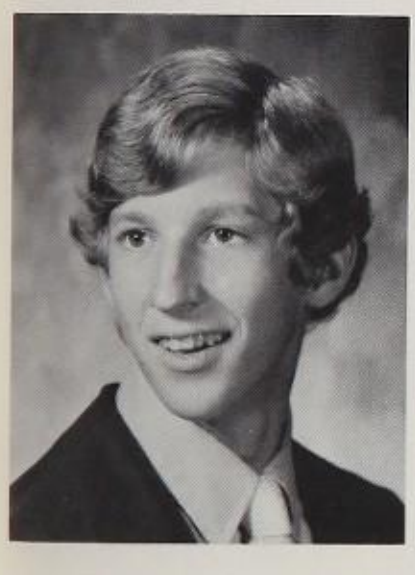

Michael Van Hoose

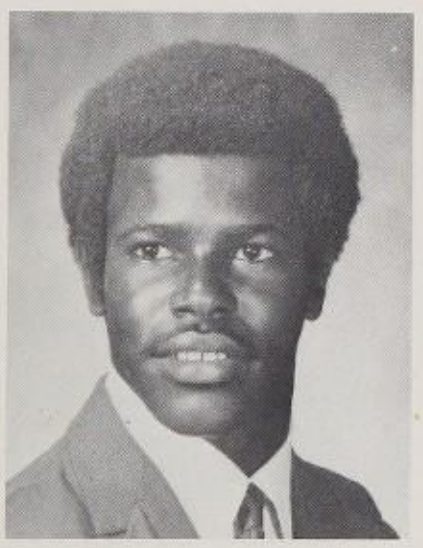

Mathew Vaughn

Diane Villhard

Joanne Villecco

LARRY JAMES THAMES — "Wonder Gut"; June 23, 1953; Miami, Fla.; Mainland 2, 3, 4; FTA 2; Spanish Club 3, 4, Pres. 4; Football 2, 4; Track 2, 3, 4; Cross Country 3; Varsity Club 3; SGA 4.

CINDY THIEMS — Dec. 19, 1953; Syracuse, N. Y.; Mainland 3, 4; Keyettes 3, 4; Swim Team 3, 4; Civitan 3; Miss Mainland Contestant 3; Spanish Club 3; GAA 4.

BERNARD LORENZO THOMAS — "Tom"; Nov. 13, 1953; Daytona Beach, Fla.; Mainland 3, 4.

DEBRA LYNN THOMAS — "Lily"; Sept. 17, 1953; Daytona Beach, Fla.; Mainland 2, 3, 4; FHA 3, 4.

DOROTHY CONCHETA THOMAS — "Dot"; Dec. 2, 1953; Daytona Beach, Fla.; Mainland 3, 4; Junior Prom Server 2.

SANDRA LYNN THOMAS — "Sandy"; Feb. 10, 1953; Atlanta, Ga.; Mainland 2, 3, 4; Band 2, 3, 4; Concert Band 2, 3, 4; Pep Band 3, 4; Marching Band 4; Band Librarian 3, 4; Anchor 2; Swim Team 4; Miss Mainland Contestant 3.

EVE ELINOR THOMPSON — "Evie"; Dec. 24, 1953; Daytona Beach, Fla.; Mainland 2, 3, 4; GAA 2, 3; Latin Club 2; Beta 2, 3, 4; French Club 4; Thespians 3, 4; Anchor 3, 4; Usherettes 3, 4; SGA 4; Flag Corps 3, 4.

KATHRYN MABEE THOMPSON — Sept. 6, 1951; Daytona Beach, Fla.; Mainland 2, 3, 4; Spanish Club 3, 4; Swim Team 2, 3, 4.

KETURAH VERNANCHELL THOMPSON — "Kitty"; Jan. 23, 1953; Daytona Beach, Fla.; Mainland 2, 3, 4; Latin Club 2; GAA 2, 3, 4; Thespians 2, 3, 4, Treas. 4; Flag Corps 4; Usherettes 2, 3, 4, Co-Captain 4; French Club 4; Sec. 4; Porpoise Staff 4; Keyettes 4.

HARRIET JULIA TIFFANY — Jan. 6, 1953; Daytona Beach, Fla.; Mainland 2, 3, 4; Band 2, 3, 4; Concert Band 2, 3, 4; Pep Band 2, 3, 4; Band Librarian 3, 4.

JAMES WORREN TILLER — "J.T."; March 20, 1953; Daytona Beach, Fla.; Mainland 2, 3, 4; Spanish Club 3, 4; Key 3; Thespian 4; Football 2.

GEFF KENNETH TOLBERT — July 22, 1952; Valdosta, Ga.; Mainland 2, 3, 4.

JULIA TORRENCE — "Julie"; April 21, 1953; Favorita, Fla.; Mainland 2, 3, 4; NHS 2, 3, 4; DCT 3.

STANLEY NICHOLAS TRIANTAFELLU — "Stan"; March 29, 1953; Daytona Beach, Fla.; Mainland 2, 3, 4; Football 2, 3, 4; Varsity Club 3.

JOCELYN FAYE TRIPP — "Joyful"; Jan. 8, 1953; Jessup, Ga.; Mainland 2, 3, 4; Jr. Civitan 2, 3, 4; Tennis 3, 4.

CHERYL LORRAINE TROUTMAN — March 25, 1953; Daytona Beach, Fla.; Mainland 3, 4; Thespians 2, 3, 4; SGA 2, 3, 4, Vice-Pres. 2; Keyettes 4; French Club 2, 4; Student Advisory Board 4; Miss Mainland 3rd Runner Up 4; Superlative: Ideal Senior 4; Homecoming Court 4.

PATRICIA ANN TUKES — "Pat"; June 21, 1954; Fort Valley, Ga.; Mainland 3, 4; FHA 3; GAA 2; DCT 4; Leo 3; Chorus 2, 3; Thespians 2; FSA 4.

DIANA SUE TUNSTALL — Feb. 6, 1953; Chicago, Ill.; Mainland 2, 3, 4.

DAVID PAUL UBBENS — "Dave"; Jan. 27, 1953; Sandusky, Ohio; Mainland 2, 3, 4; German Club 3; NHS 3, 4; Scholastic Team 4.

VICKIE LYNETTE VALENTINE — Oct. 16, 1953; Steubenville, Ohio; Mainland 2, 3, 4; Band 2; Pep Band 2; SGA 2; FHA 4.

MICHAEL GREGORY VAN HOOSE — Sept. 26, 1953; Louisville, Ky.; Mainland 2, 3, 4; Football 2; Wrestling 2.

MATHEW VAUGHN JR. — Aug. 17, 1953; Daytona Beach, Fla.; Mainland 3, 4; Track 3; Football 4; Superlative: Cutest.

DIANE KAY VILLHARD — March 22, 1953; St. Louis, Mo.; Mainland 2, 3, 4; Band 2, 3; Pep Band 2, 3; FHA 4, Hist. 4.

JOANNE MARY VILLECCO — "Jo"; Dec. 28, 1953; Long Island, N. Y.; Mainland 2, 3, 4; Porpoise Staff 4; FHA 4, Sec. 4.

Dave Wadsworth

Shirley Walds

Lin Walker

Bonnie Wallace

Mary Wallace

Gwen Walls

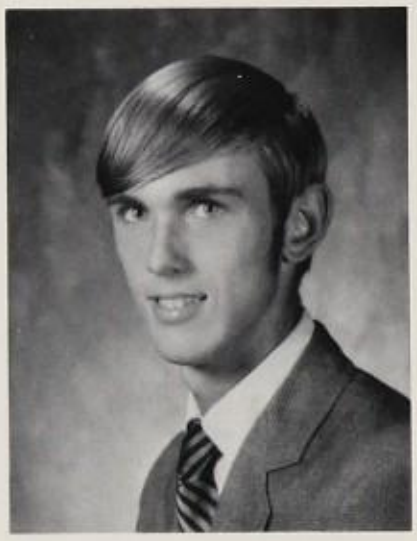

Jim Walters

Glenn Walton

Bob Ware

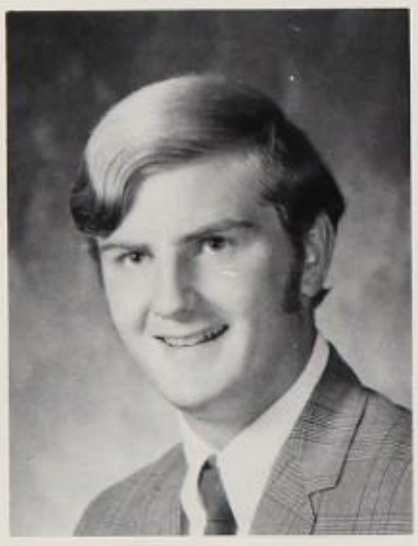

Bill Warner

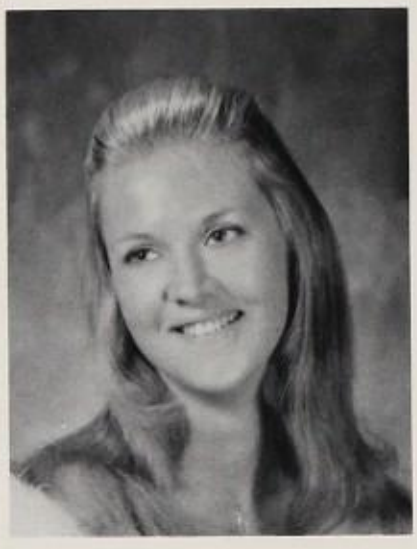

Diana Warren

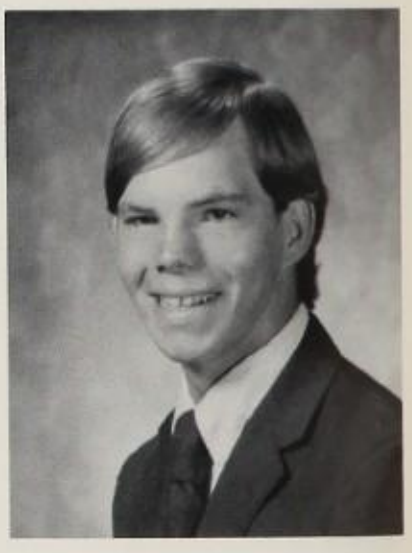

Jack Waterman

Debbie Waters

Gerald Watson

Linda Wedge

Liz Weeks

DAVID B. WADSWORTH — "Dave"; Feb. 19, 1953; Lakeland, Fla.; Mainland 2, 3, 4; Baseball 2, 3, 4; Jaybee's 2, 3, 4, 1st Vice-Pres. 3.
SHIRLEY ANN WALDS — Feb. 4, 1953; Daytona Beach, Fla.; Mainland 3, 4; FSA 4.
LINDER JOYCE WALKER — "Lin"; Jan. 20, 1952; Daytona Beach, Fla.; Mainland 2, 3, 4; Para-Med 2, 3, 4, Sec. 3, Chaplain 4; Glee Club 3, 4.
BONNIE JEAN WALLACE — "B.J."; Aug. 14, 1953; Mt. Clemens, Mich.; Mainland 4; FHA 4, Parl. 4.
MARY MARGARET WALLACE — Aug. 24, 1953; Daytona Beach, Fla.; Mainland 2, 3, 4; Spanish Club 2; Keyettes 3, 4; SGA 2.
GWENDOLYN WALLS — "Gwen"; Dec. 14, 1951; Neptune, N. J.; Mainland 2, 3, 4; Glee Club 2, 3, 4.
JAMES WALTER WALTERS — "Jim"; July 30, 1953; Cincinnati, Ohio; Mainland 2, 3, 4; German Club 2, 4.
GLENN ALEXANDER WALTON — March 12, 1952; Daytona Beach, Fla.; Mainland 3, 4.
ROBERT L. WARE — Sept. 11, 1952; Daytona Beach, Fla.; Mainland 2, 3, 4; Swim Team 2, 3, 4.
WILLIAM RICHARD WARNER — "Bill"; March 20, 1953; Daytona Beach, Fla.; Mainland 2, 3, 4.
DIANA LESLIE WARREN — "Dan"; Sept. 11, 1952; High Point, N. C.; Mainland 2, 3, 4; Exchangettes 2, 3, 4.
JACK C. WATERMAN — "J.W."; Feb. 6, 1953; Tioga, N. J.; Mainland 2, 3, 4; Football 2.
DEBORAH LOUISE WATERS — "Debbie"; Aug. 1, 1953; Daytona Beach, Fla.; Mainland 2, 3, 4; SGA 2, 3, 4; Student Advisory Board 4; Jr. Debs 2, 3, 4; Usherettes 3, 4; Sr. Prom Server 3; Class Treas. 4; Beta 4; Superlative: Friendliest.
GERALD L. WATSON — "Willie"; May 11, 1953; Jacksonville, Fla.; Mainland 3, 4.
LINDA LEE WEDGE — July 7, 1953; Waterloo, N. Y.; Mainland 2, 3, 4; Spanish Club 2; Tennis Team 4.
ELIZABETH ANNE WEEKS — "Liz"; Feb. 21, 1954; Tampa, Fla.; Mainland 2, 3, 4; Keyettes 2, 3, 4, Vice-Pres. 3; President 4; Spanish Club 2; Usherettes 3, 4; SGA 4; Miss Mainland 1st Runner up; Jaybee's Sweetheart 4; Homecoming Court; Superlative: Cutest.
MARY WELCH — June 16, 1953; Montgomery, Ala.; Mainland 2, 3, 4.
JANICE WESTBERRY — "Jan"; Feb. 16, 1953; Daytona Beach, Fla.; Mainland 2, 3, 4; NHS 3, 4; Latin Club 2, 3; Scholastic Team 4.
KINSEY WHALEY — Aug. 19, 1953; Jacksonville, N. C.; Mainland 2, 3, 4; Cross Country 3; Baseball 3.
GAIL MARIE WHEELER — Aug. 18, 1953; Daytona Beach, Fla.; Mainland 2, 3, 4.
DEBORAH ANN WHITE — "Debbi"; Dec. 26, 1953; Daytona Beach, Fla.; Mainland 2, 3, 4; Thespians 2, 3, 4; Para-Med 2, 3, 4; Swim Team 2; Porpoise Staff 3, 4.
SUSAN SHANNON WHITE — Jan. 29, 1954; Bristol, Va.; Mainland 2, 3, 4; Anchor 2, 3.
DENNIS WANDELL WIGGINS — "Denny"; June 24, 1953; Daytona Beach, Fla.; Mainland 2, 3, 4.
STANLEY EMERSON WIGGINS — Feb. 5, 1953; Daytona Beach, Fla.; Mainland 2, 3, 4; Keyettes Sweetheart 4.

Mary Welch

Janice Westberry

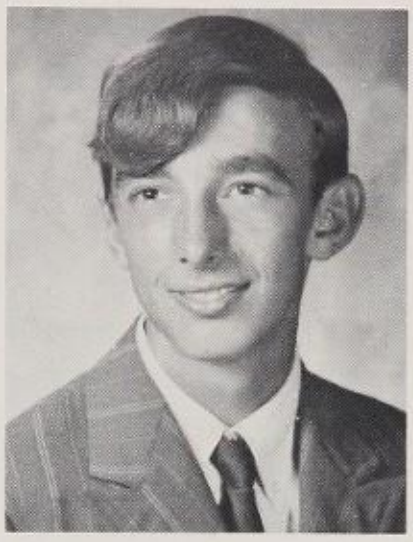

Kinsey Whaley

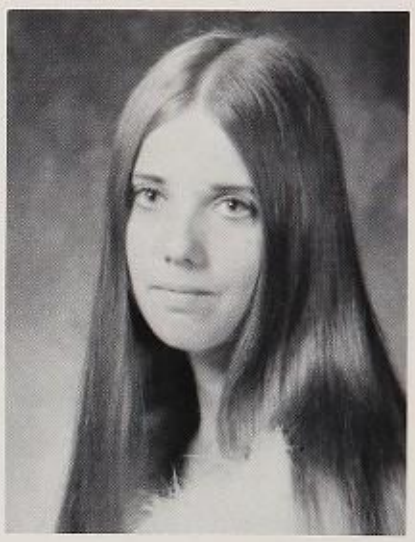

Gail Wheeler

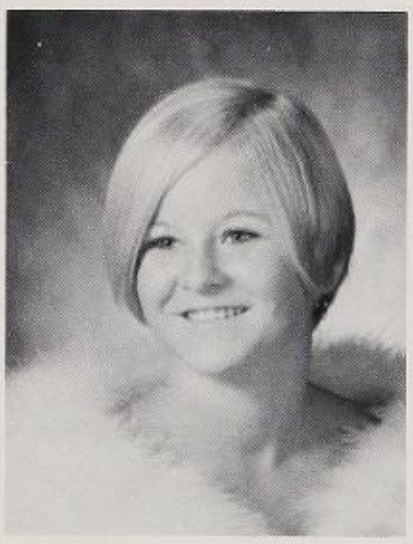

Debbi White

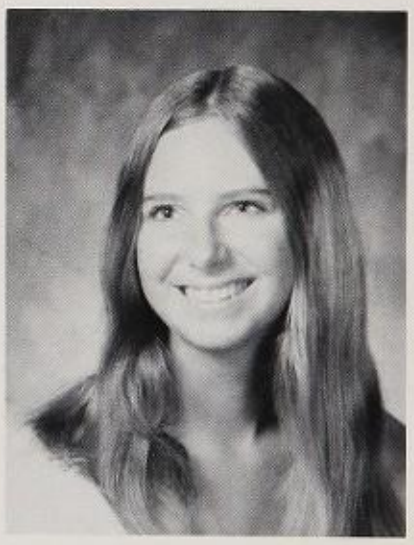

Susan White

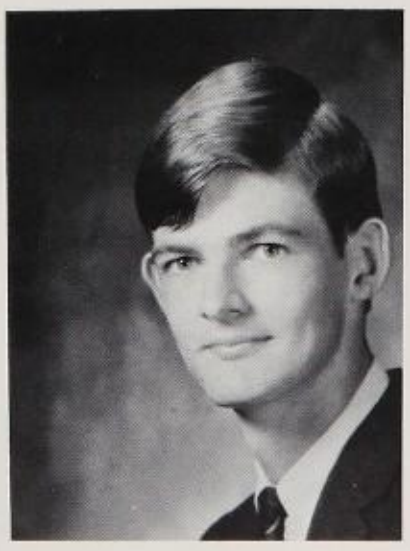

Dennis Wiggins

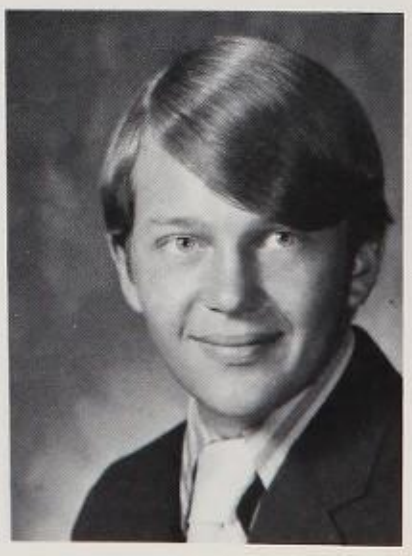

Stanley Wiggins

Cheryl Wilkes

James Wilkes

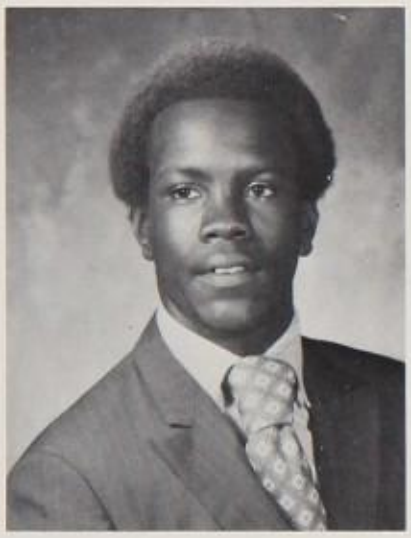

Booker Williams

David Williams

Debbie Williams

Eugene Williams

Linda Williams

Steve Williams

CHERYL LEE WILKES — Oct. 26, 1952; Daytona Beach, Fla.; Mainland 2, 3, 4.

JAMES DUAINE WILKES — "Jack"; Dec. 20, 1953; Wilmington, Del.; Mainland 2, 3, 4; JV Football 2.

BOOKER TELEFERO WILLIAMS JR. — "Dab"; March 30, 1953; Daytona Beach, Fla.; Mainland 3, 4; Track 2, 3; Football 4; Swim Team 4.

DAVID WILLIAMS — "Stork"; Nov. 20, 1953; Daytona Beach, Fla.; Mainland 2, 3, 4; Glee Club 2, 3, 4.

DEBBIE KATHLEEN WILLIAMS — "Kat"; March 20, 1953; Eustis, Fla.; Mainland 2, 3, 4.

EUGENE WILLIAMS — Jan. 6, 1954; Tampa, Fla.; Mainland 3, 4; DECA 4.

LINDA SUE WILLIAMS — May 1, 1953; Daytona Beach, Fla.; Mainland 2, 3, 4.

FREDERICK STEVEN WILLIAMS — "Steve"; July 16, 1953; Daytona Beach, Fla.; Mainland 2, 3, 4; Jaybees 3, 4.

TRINA MICHELLE WILLIAMS — Aug. 13, 1953; Daytona Beach, Fla.; Mainland 2, 3, 4; Porpoise Staff 4; FHA 2, 3.

O'HARRY LEE WILLIAMS — May 14, 1953; Daytona Beach, Fla.; Mainland 2, 3, 4; FHA 4.

LINDA ANN WILLIAMSON — May 28, 1953; Ethiopia, Africa; Spanish Club 2; Jr. Civitan 3, 4; Human Relations 3, 4.

PATRICIA ANN WILLIAMSON — "Leprechan"; March 3, 1953; Nashville, N. C.; Mainland 3, 4; Library Club 2; Cheerleader 2; GAA 3; DCT 4.

RAY BERNARD WILLIS — Dec. 24, 1952; Daytona Beach, Fla.; Mainland 3, 4; Art Club 3, 4, Sgt.-at-Arms.

BRUCE WILLIAM WILSON — "Capt. Poop"; Dec. 27, 1951; San Salvador, El Salvador; Mainland 2, 3, 4.

GREGORY LEROY WILSON — "Greg"; Oct. 17, 1953; Daytona Beach, Fla.; Mainland 2, 3, 4; DCT 4.

KIRBY LEWIS WILSON — Oct. 2, 1952; Daytona Beach, Fla.; Mainland 2, 3, 4.

RANDALL WILLIAM WILSON — "Randy"; May 6, 1953; Daytona Beach, Fla.; Mainland 2, 3, 4; Jaybees 4; Swim Team 4.

RONALD LEROY WILSON — "Horse"; April 23, 1952; Daytona Beach, Fla.; Mainland 3, 4; Football 2, 3, 4.

SHARON VIRGINIA WINE — "Cheri"; June 24, 1953; Riverside, Calif.; Mainland 2, 3, 4; FSA 4.

VIRGINIA CAROL WINFREE — "Carol"; Sept. 8, 1953; Daytona Beach, Fla.; Mainland 2, 3, 4; DCT 3, 4.

SALLY ANN WOLFE — Oct. 2, 1953; Pittsfield Mass.; Mainland 2, 3, 4; Board of Directors 2; Swim Team 2; Jr. Debs 2, 3, 4, Parl. 3; Flag Corps 3; Cheerleader 4; SGA 4; Jaybees Sweetheart 4; Miss Mainland 4.

CYNTHIA ANN WOODBECK — "Cindi"; July 31, 1953; Valdosta, Ga.; Mainland 2, 3, 4; Keyettes 2, 3, 4, Hist. 4; Usherettes 4; SGA 2.

BRENDA GAIL WOODBERRY — "Skin"; Feb. 17, 1953; Daytona Beach, Fla.; Mainland 3, 4; Glee Club 2, 3, 4.

BEATRICE A. WOODY — "Bea"; July 11, 1953; Daytona Beach, Fla.; Mainland 2, 3, 4.

Trina Williams

O'Harry Williams

Linda Williamson

Patricia Williamson

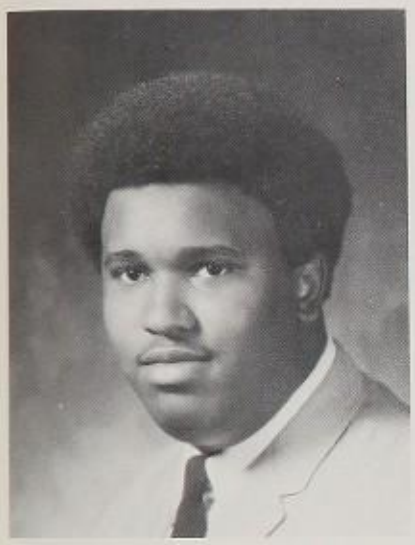

Ray Willis

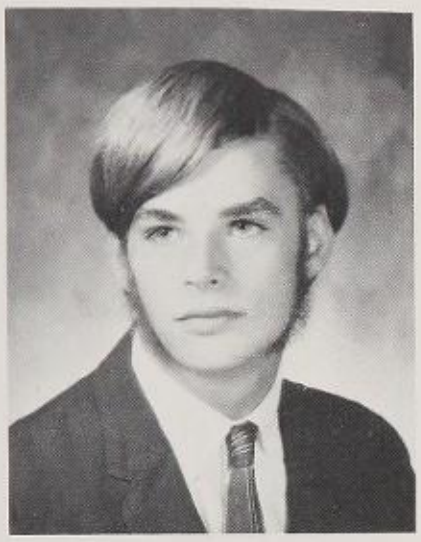

Bruce Wilson

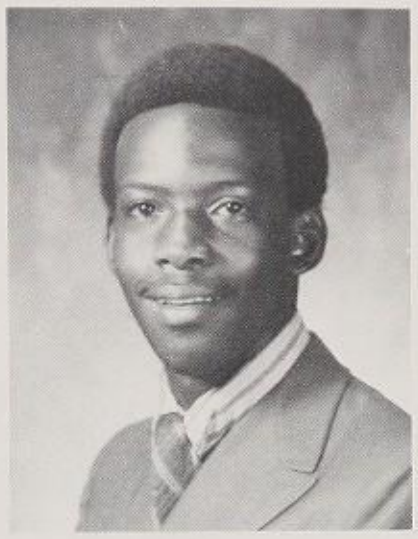

Greg Wilson

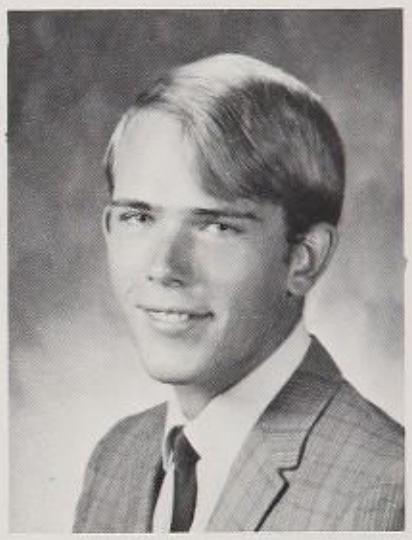

Kirby Wilson

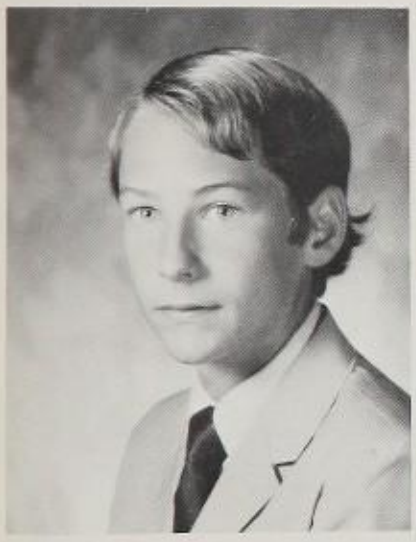

Randy Wilson

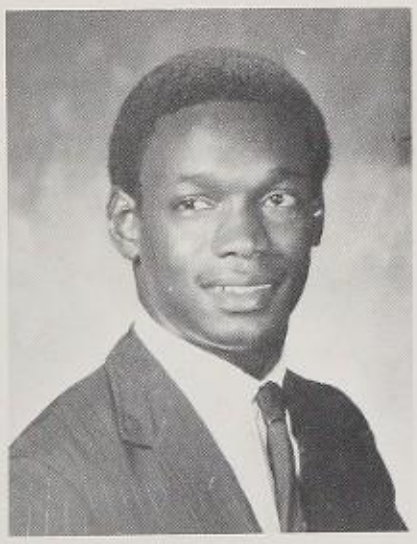

Ronald Wilson

Sharon Wine

Carol Winfree

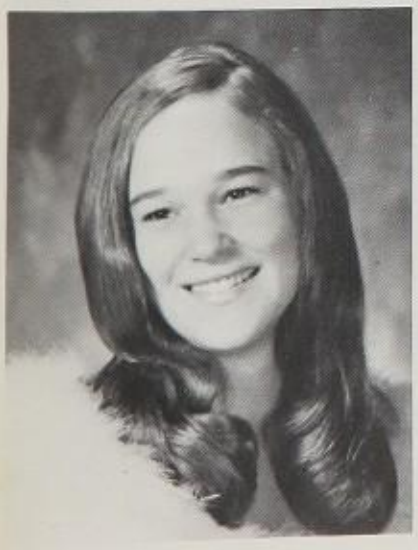

Sally Wolfe

Cindi Woodbeck

Brenda Woodberry

Beatrice Woody

Sheila Woody

Cindy Wooten

Cynthia Wright

Gary Yelvington

Bernice Yorker

David Young

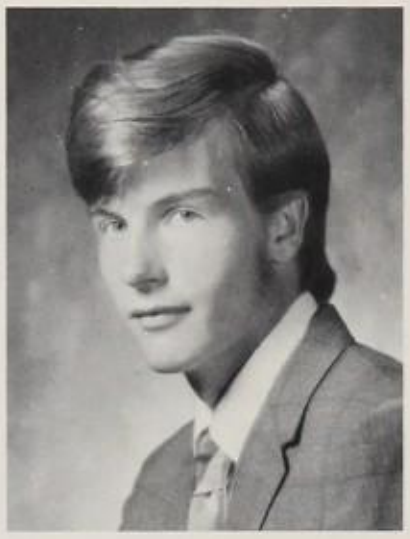

John Zak

Bill D'Zurilla

Mary Franklin

Russ Thorne

SHEILA DIANE WOODY — July 4, 1953; Brunswick, Ga.; Mainland 2, 3, 4; Latin Club 2, 3, 4; Beta Club 3, 4; Scholastic Team 4; SGA 2.

CYNTHIA ANNE WOOTEN — "Cindy"; Feb. 22, 1953; Statesville, N. C.; Mainland 2, 3, 4; Keyettes 2, 3, 4; Usherettes 3, 4; SGA 3; Latin Club 2.

CYNTHIA OLIVIA WRIGHT — "Cynt"; July 17, 1953; Daytona Beach, Fla.; Cheerleader 2, 3, 4; Varsity Club 2, 3; Superlative: Most Athletic 4.

GARY CONRAD YELVINGTON — Sept. 13, 1953; Daytona Beach, Fla.; Mainland 2, 3, 4; SGA Boy's Vice-Pres. 3; Interact 2, 3.

BERNICE ELIZABETH YORKER — "Bern"; June 26, 1953; Daytona Beach, Fla.; Mainland 2, 3, 4; Girl's Chorus 2; FTA 2; Glee Club 3; Newspaper Staff 3; Usherettes 3; Jr. Civitan 3; DCT 4, Reporter 4; Homecoming Court 4.

DAVID ALLEN YOUNG — "BoBo"; April 10, 1953; St. Petersburg, Fla.; Mainland 2, 3, 4; Art Club 2, 3, 4.

JOHN ZAK III — Jan. 22, 1953; Manhattan, N. Y.; Mainland 2, 3, 4; German Club 2, 3, 4; Thespians 3, 4.

WILLIAM THOMAS D'ZURILLA — "Bill"; Dec. 19, 1953; Stelton, N. J.; Mainland 2, 3, 4.

MARY ANN FRANKLIN — "Mary"; Jan. 30, 1953; Knoxville, Tenn.; Mainland 2, 3, 4; Art 3, 4.

RUSSELL FREDERICK THORNE — "Russ"; May 5, 1953; London, England; Mainland 2, 3, 4; Jaybees Club 2, 3, 4; Beta Club 4; Tennis Team 2, 4; Varsity Club 2, 3, 4; SGA 4.

Not up the pole, in the pond, Frog.

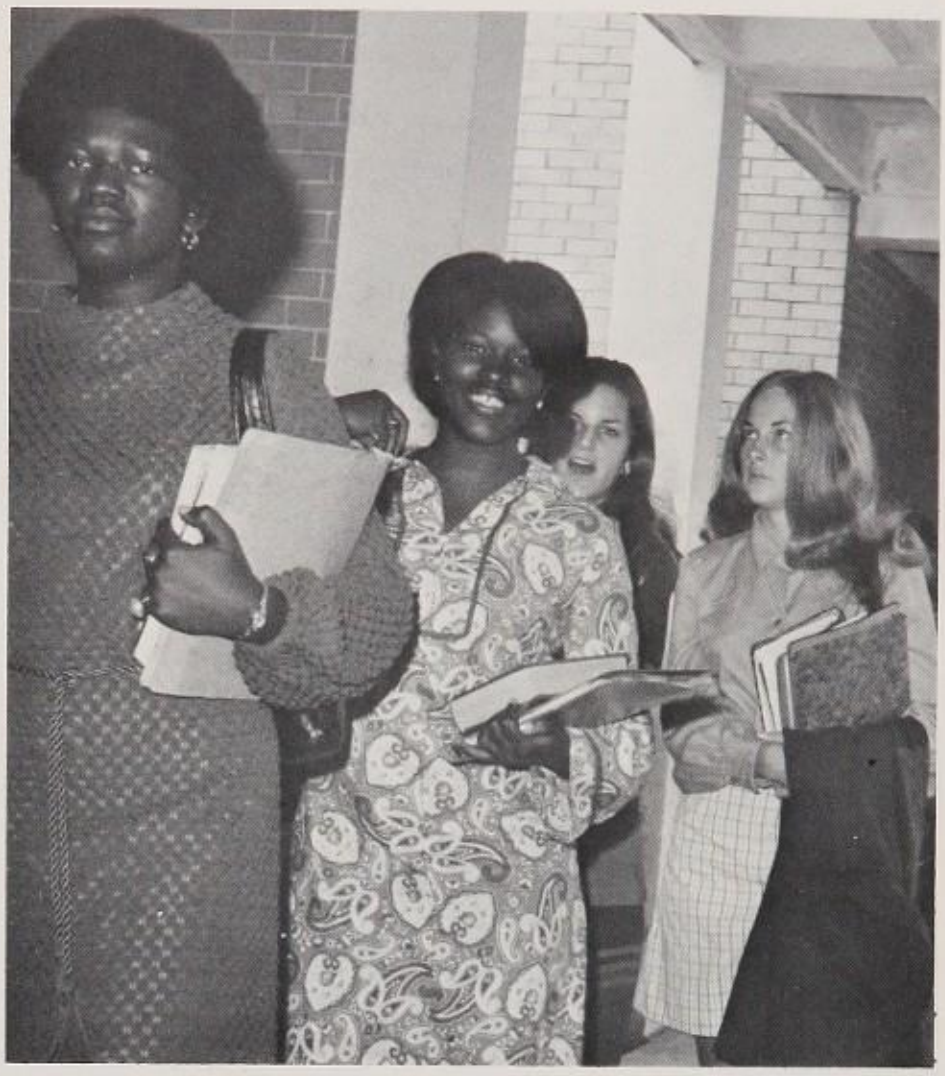

Get with it Deb.

Enthusiasm.

Here they come!

Oh! Hi Mr. Milby.

Do it my way or not at all.

A tensed moment in a heated debate.

The "Odd Couple."

It really doesn't take much to be a superstar.

How disgusting.

Oh, that was funny.

And I told him . . .

Between Classes.

One ring, two rings, three rings . . .

Outstanding Seniors

FRONT: Trudy Johnson, Business. BACK: Julia Torrence, Distributive Cooperative Training; Janet Benton, Distributive Education; Pat Tukes, Distributive Co-Education Training.

Margaret Reinfield, English; Bob Monte, Social Studies; Ann Leech, Math; Jim Frye, Science.

David Young, Art; Marsha Hull, Drama.

Wallie Wallace, Physical Education; Robert Boggess, ROTC; Melody Beach, Home Economics.

Paul Duncan, Glee Club; Tom Novotny, Band.

Jean Nelson, Publications; Debra Oliver, Journalism.

The #&*?!!!?*&#'s

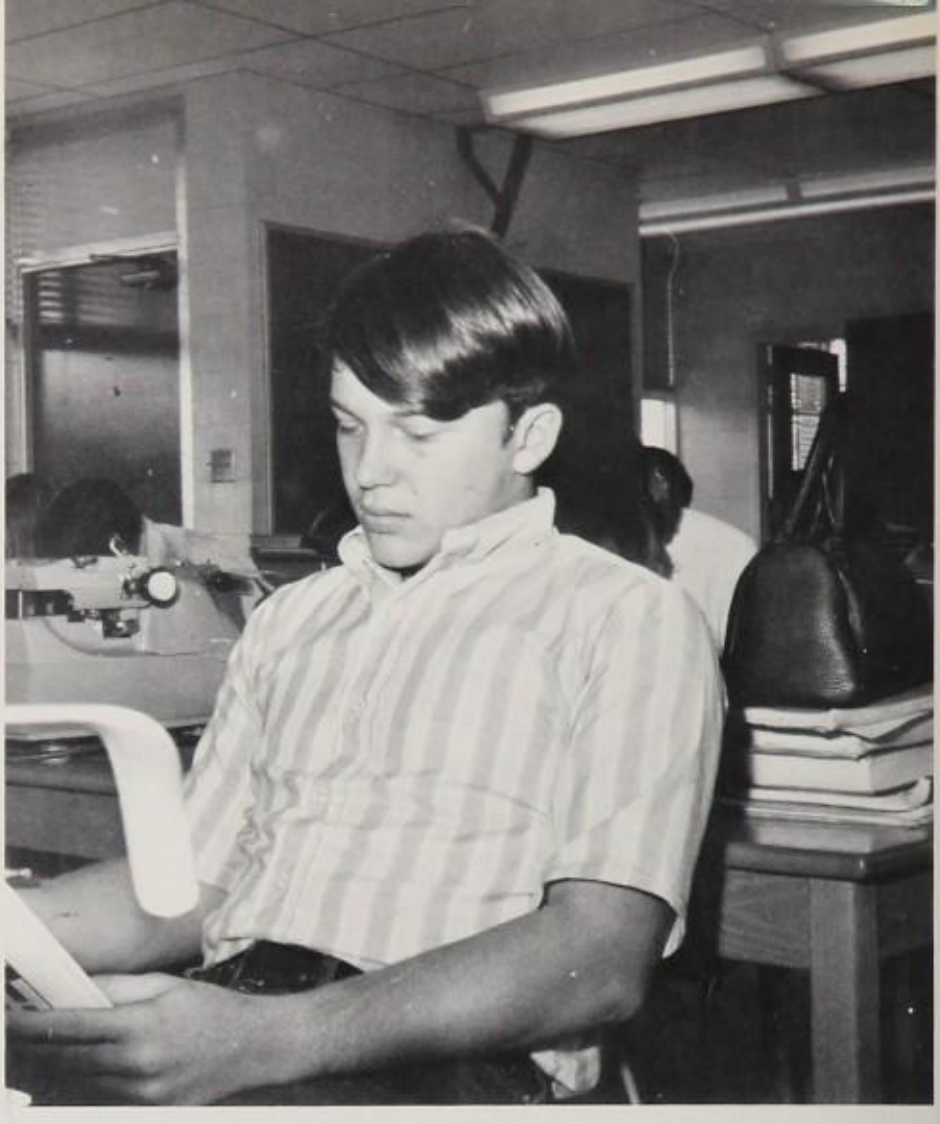

The Thinker

The Workers

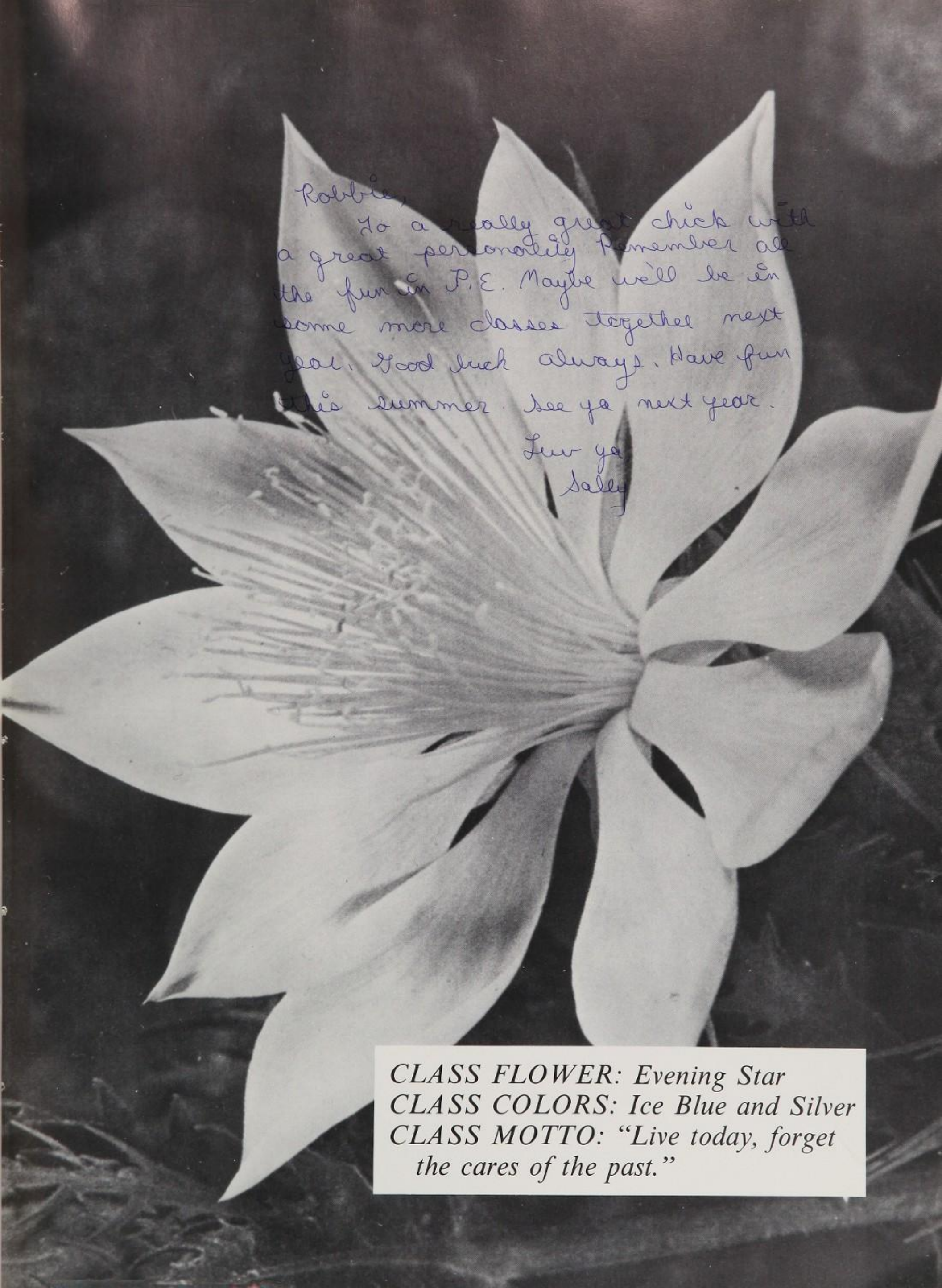

CLASS FLOWER: Evening Star
CLASS COLORS: Ice Blue and Silver
CLASS MOTTO: "Live today, forget the cares of the past."

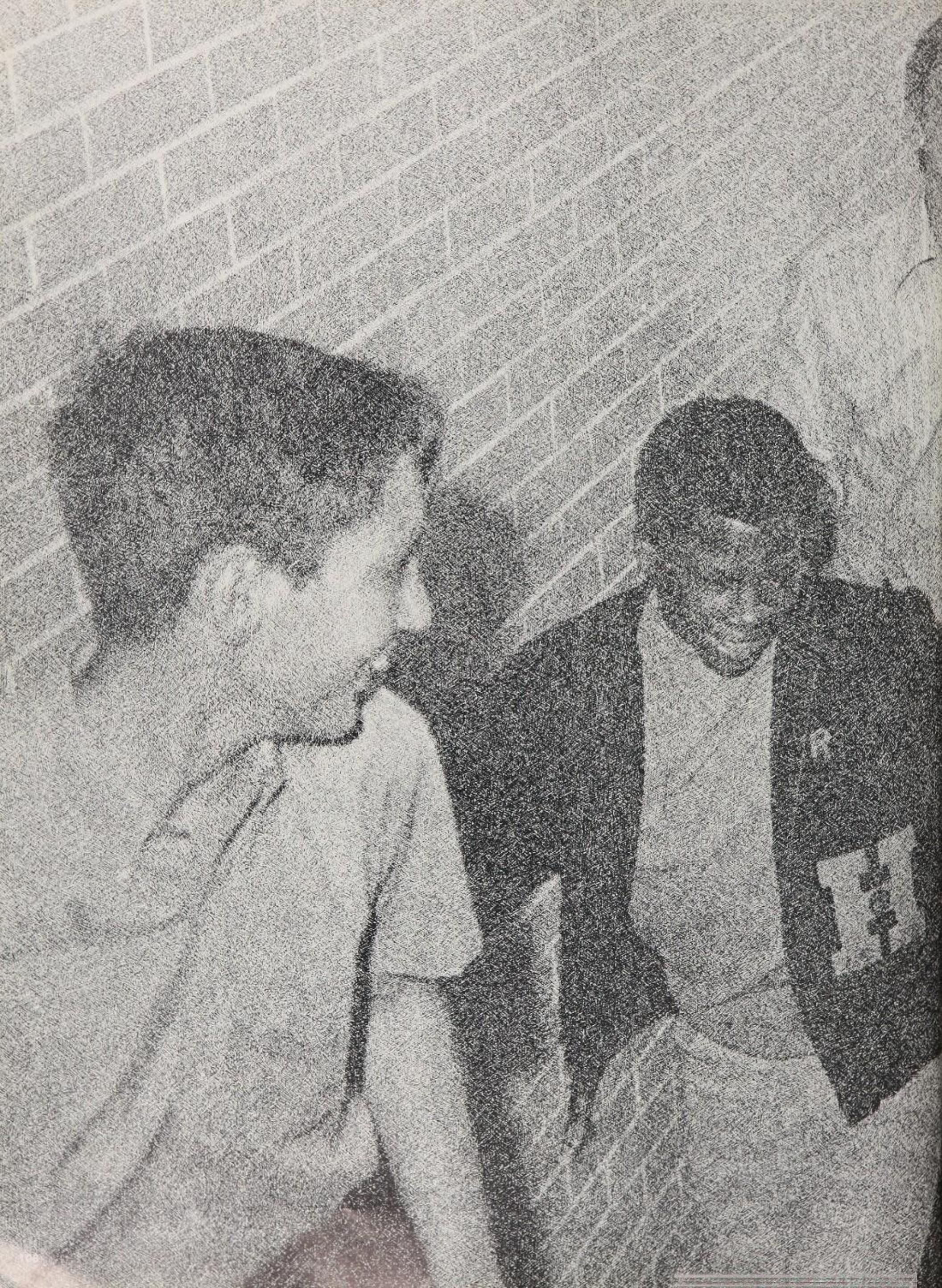

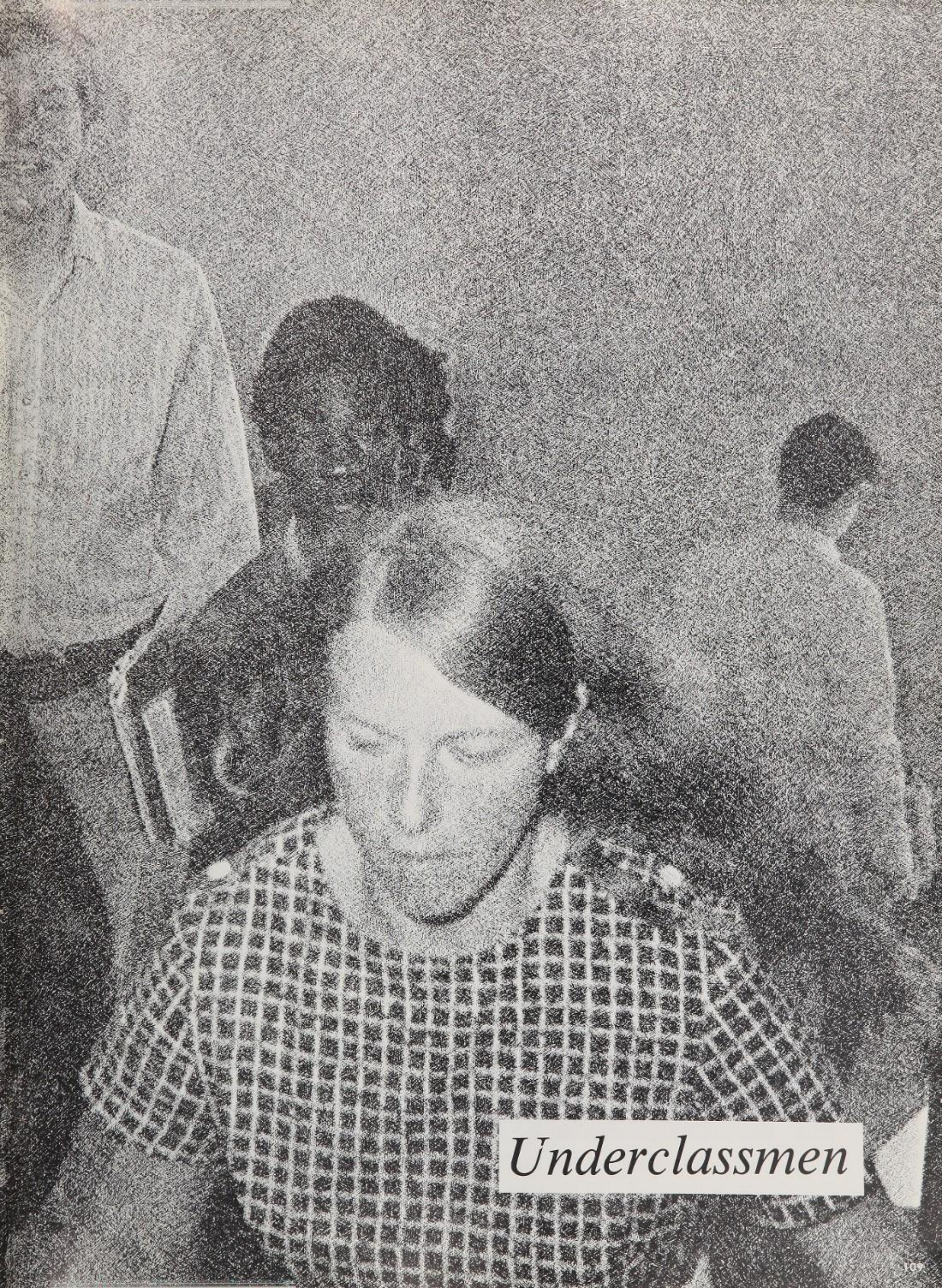

Underclassmen

Junior Class

Class Float: "Keep 'Em Back Bucs"

Class Officers: Pat Hanson, President; Dale Fair, Vice President; Shelia DeJarnette, Secretary; Kathy Wade, Treasurer.

Class Representatives: BOTTOM: Eddie Sipe, Dale Fair, Santa Claus, Evans Ferguson, Frank Green. TOP: Calene Harris, Willa Hill, Sylvia Herring, Rhonda Brockhaus, Peggy Cleary, Kathy Wade, Shelia DeJarnette, Pat Hanson.

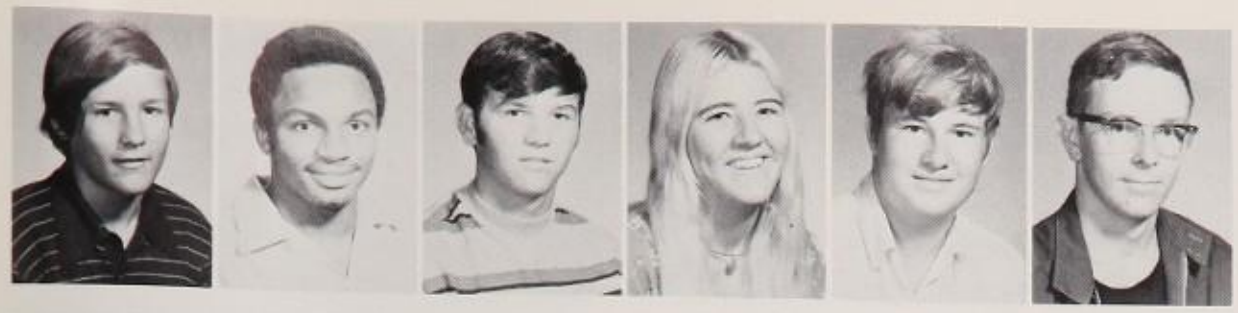

Bobby Adams
James Adams
Joseph Adams
Karen Adams
Ralph Adams
Steve Adams

Richard Albro
Howard Allen
Lydia Allen
Amy Anderson
James Anderson
Sally Anderson

Gwendolyn Arnett
Marcia Arnold
Randy Augat
Pamela Austin
Steve Austin
Steven Badie

Harold Baggerson
William Baggett
James Baker
John Baker
Leslie Baker
Scott Baker

William Baker
James Balabin
Wylma Balwin
Antionette Balewski
Nelda Ballard
Oneita Ballard

Debra Ballew
Paul Baltzegar
Roger Barger
Charles Barney
Reta Barrett
Ronald Bartlett

Karen Bauchiero
Deborah Beall
Rosemary Beamon
Mary Beardsley
Gregory Beaty
Stephen Beaudet

James Beck
Bonnie Beeny
Amy Beery
Andree Begin
Micheline Begin
Gary Belcher
Alvin Bell

Marilyn Benjamin
Douglas Bennett
Timothy Bennett
Elise Benson
James Benz
Maurice Berquist
Michael Berringer

Joe Ann Berry
Gerald Bishop
Glenda Bishop
Pam Black
Mark Black
Valerie Black
William Black

Gary Blair
John Blanton
Douglas Boehme
Gerald Bohannon
Basil Bolen
Alan Bond
Jeffery Borden

Strange!!

Colleen Borkowski
Katherin Borkowski
Dennis Borror
Edson Borst
Eileen Bowers
Marguerite Boyce
Brenda Brabec

Steven Bracewell
Merry Braddock
Joan Bray
James Breeden
Barry Brelsford
Rebecca Bridges
Charles Bright

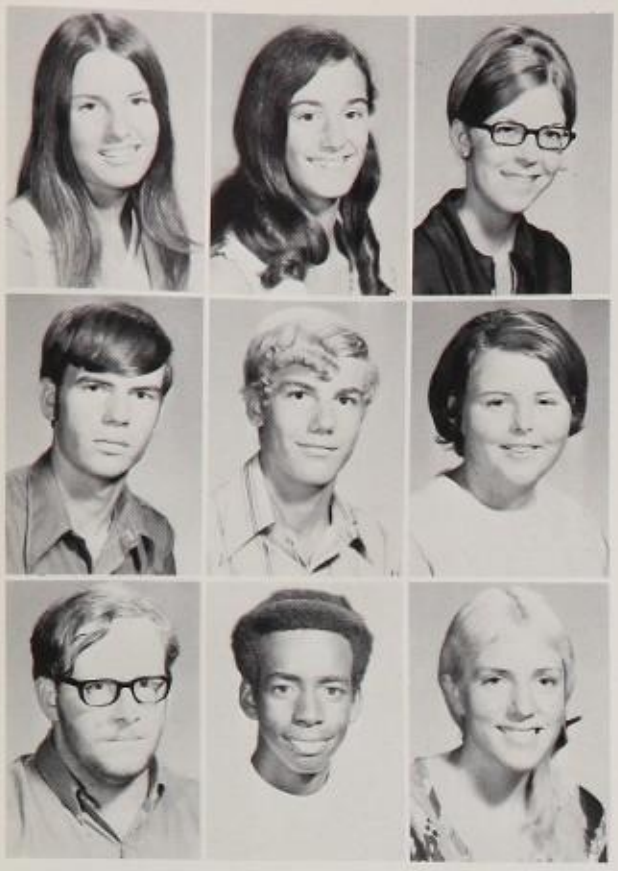

Jo Ann Britt
Pamela Britt
Rhonda Brockhaus

Donald Brooks
Jeffrey Brower
Becky Brown

Carey Brown
Charles Brown
Cindy Brown

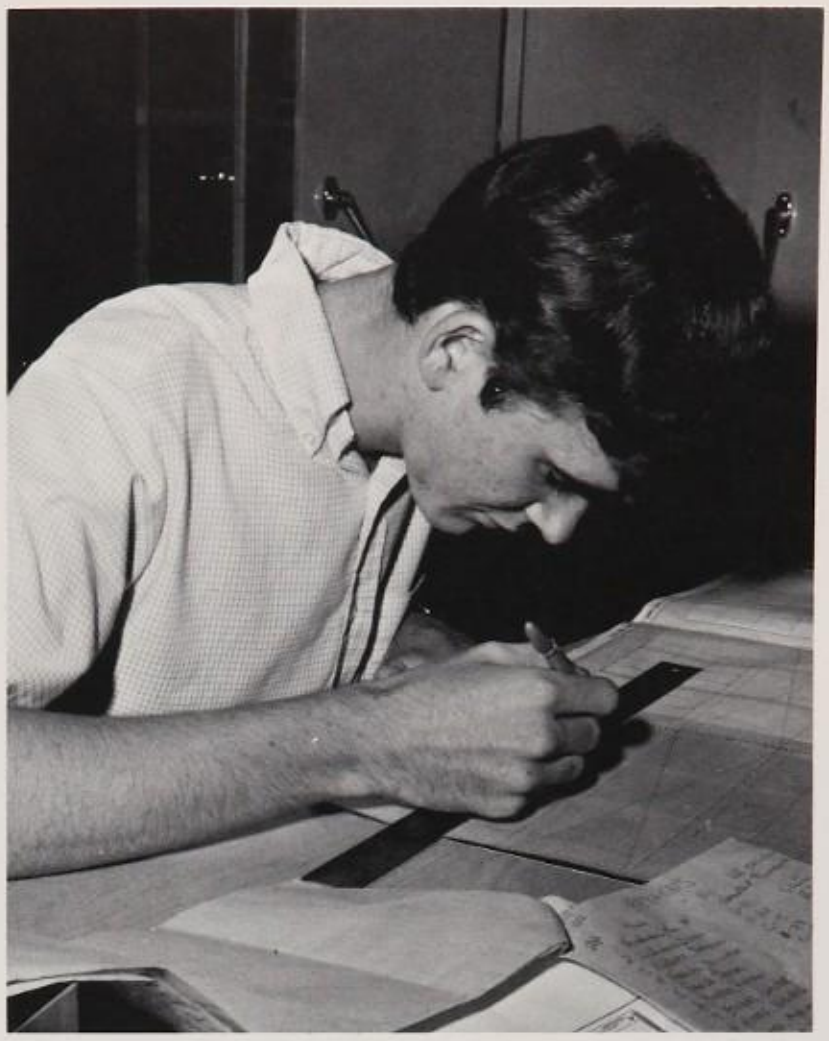

Is the ruler jagged or can't I draw a straight line?

Johnny Brown
Kathy Brugone
William Brun
Mary Bruns
Michael Bryan
Christine Bryant
Wayne Budgen

Henry Burson
Kelly Bushman
Debra Calabrese
Livia Camilli
Robert Camilli
Steven Camp
Dan Carlin

Charles Carlson
Dawn Carter
John Carter
Margaret Carter
Terry Cash
Michael Cathey
Deborah Caudill

Percilla Causey
Frank Cavazza
Janet Cevelin
Carol Chambers
Jeff Chambers
David Chapell
Ronnie Choler

Glen Christian
Marion Christian
Jimmy Clark
Nancy Clark
Margaret Cleary
Charles Clement
Walter Clemons

Lavelda Clifton
Donald Clifton
Denise Cline
Johanne Cloutier
Stephen Cocks
William Coleman
Carolyn Coley

Dan Collins
Albert Cone
Judy Conner
Jefferey Conaway
Lou Ann Considine
Micheal Cook

Michael Cooper
Jerome Cooper
Paul Cooper
Clara Corbitt

Oscar Correll
Debbie Costello
Larry Costello
Ronald Cottrell

Stanley Cowardin
Angela Cowart
John Crafton
Cherie Crane

Daniel Crick
Deborah Crisp
Jacqueline Cross
Melvin Cue

Steven Culler
Joseph Curatolo
Cynthia Curinton
Nancy Currie
Toni Curry
Duane Daniels

Sherrill Davids
Barbara Davis
Beverly Davis
Carolyn Davis
Donna Davis
Dorothy Davis
George Davis

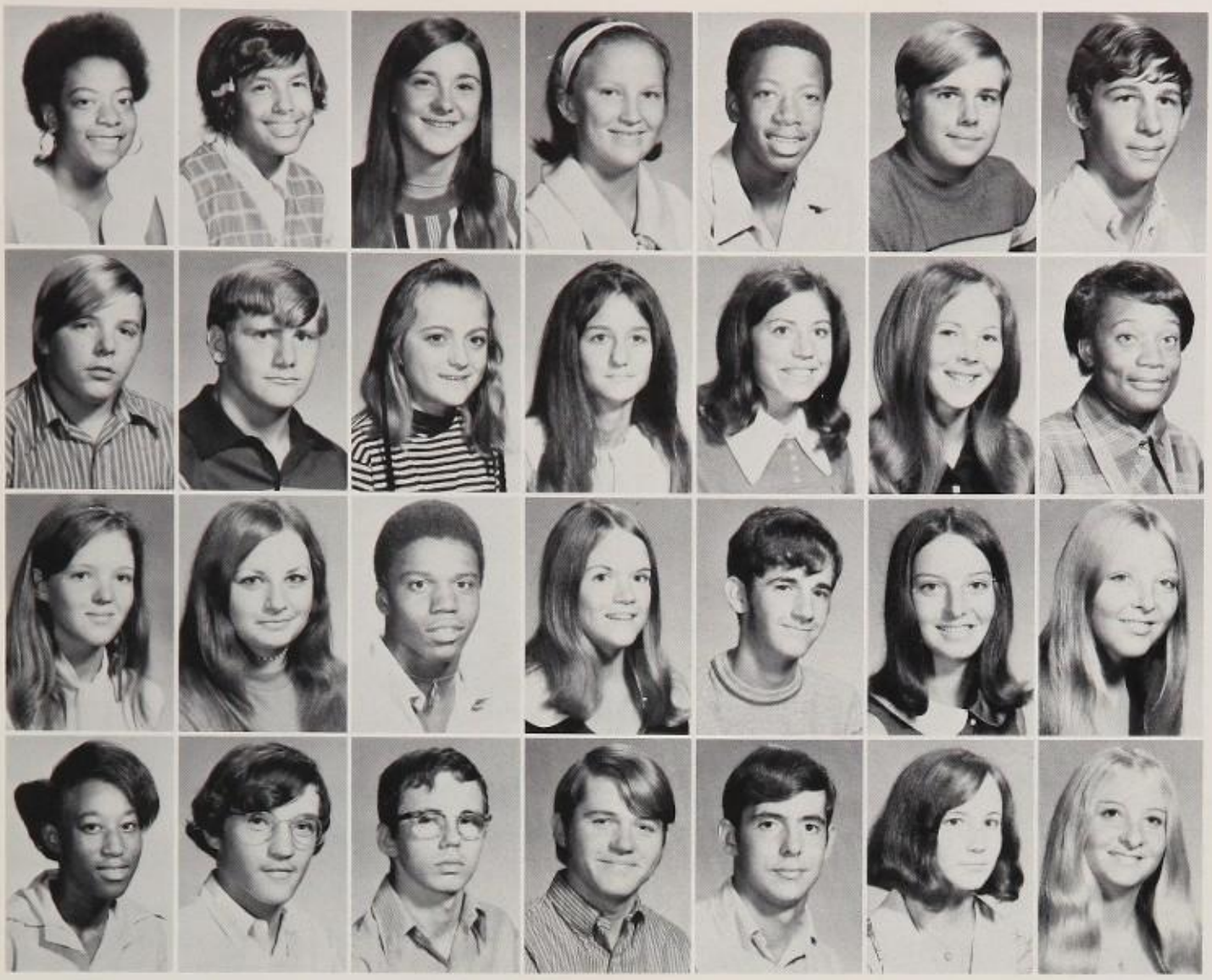

Krisita Davis
Marlene Davis
Monica Davis
Penny Davis
Ronnie Davis
Steven Davis
Charles Day

James Day
Dennis Dean
Jeanne Deblois
Patsy Dees
Shelia DeJarnette
Michelle DeJordan
Sandra Dell

Denise Deloge
Helen Denoncourt
Edward Desmore
Joyce Devlin
Billy Dick
Debbie Dittman
Sheryl Dixon

Shirley Dixon
James Dlubac
Kenneth Doddridge
Walter Dorfner
Phil Dorris
Dorothy Doughney
Darlene Dowling

A much respected and well loved teacher, Mrs. West was chosen Volusia County Teacher of the Year.

Toni Downer
Charles Driggers
Kevin Duffy
Marion Duggans

Don Durrance
Steve Durrance
Freddie Durst
Susan Dynda

Joanne Edwards
Kathy Edwards
Mary Lee Edwards
Pearlena Edwards

Stanley Edwards
Robert Egan
Terrance Egan
Christopher Ellett

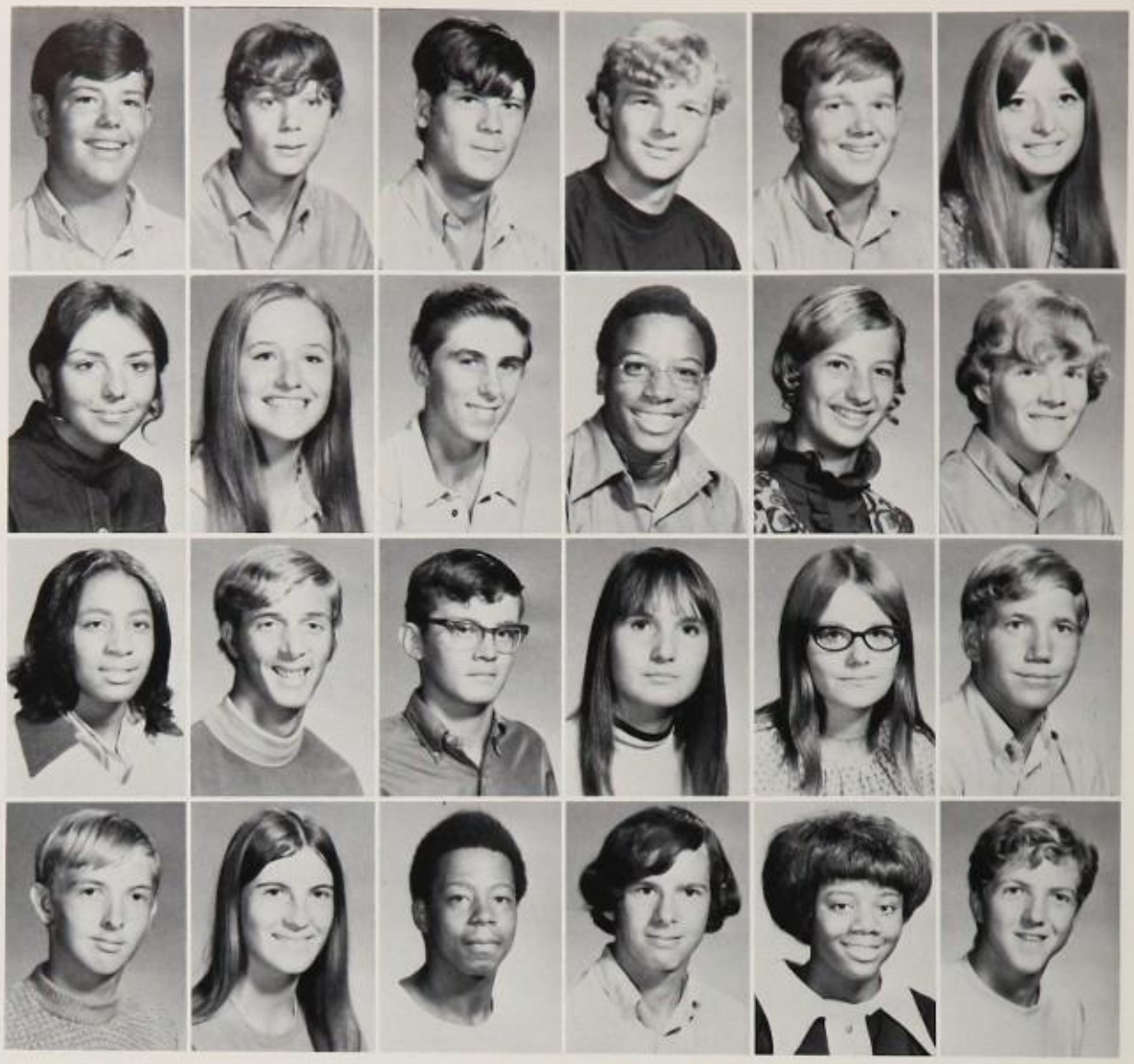

David Embry
Roger Epps
Allen Espy
Ronald Evans
Ted Evens
Janet Everett

Catherine Fach
Mary Fagen
Wayne Faggart
Prince Fagins
Dale Fair
Larry Faircloth

Janice Faison
Robert Falconnier
William Falls
Mary Farmer
Retta Farmer
Herbie Felber

Ronald Fennell
Dimple Ferguson
Evans Ferguson
Danny Fileger
Eula Fitts
Ricky Fitzwater

Gene Flesche
David Folsom
Barbara Ford
Ada Fordham
Ronald Fox
Stuart Fox

Mark Frankewich
Paul Franklin
Richard Free
Greg Fretwell
Kenneth Futch

Wanda Fye
Philip Gaal
Patricia Galipeau

Greg Gammon
Carolyn Garvin
Patricia Gillette

Roosevelt Gilliam
Cheryl Gillis
Alexander Gilmour

Patricia Givens
Elizabeth Glass
Joan Godawa

Oscar Goodin
David Goodwin
Debra Goodwin

Elke Gottschalk
Mark Grace
Marilyn Graham

I'll bet my gym shoes I'm right.

Emma Grant
Aaren Gravis
Rusha Gray

Frank Green
Leroy Green
Steven Greer

Lorraine Griffin
Harry Grossman
Gwendolyn Grubbs

Louise Guiliano
Harvey Guilford
Letitia Guyton
Lucretia Guyton
Mary Haddock
Terry Hafer
Florence Hageman

David Hall
Gary Hall
Rosalyn Hankerson
Robert Nell Hannah
Jeff Hanrahan
Albert Hankerson
Patricia Hanson

Gee, not again.

Ronald Hastine
Debra Hardman
Carol Harfst

Michael Harley
Maurice Harrell
Erma Harris

Henrine Harris
Hilda Harris
Paul Harris

William Hart
David Hartley
Richard Hartley

Mike Hartley
Willis Hartley
Rhonda Hatley
Bobby Hawkins
Larry Hawkins
Charles Hawley

Brenda Hayes
Dolores Haynes
Greg Hays
Allan Hearn
Richard Heddy
Ronald Heddy

Gary Henderson
Sandra Henley
Bonnie Henrich
Cynthia Herbert
Sylvia Herring
Pamela Hickey

Thomas Hicks
Debora Hill
Deborah Hill
Harold Hill
James Hill
Roy Hill

Willa Hill
Peewee Hilliard
Thomas Hingle

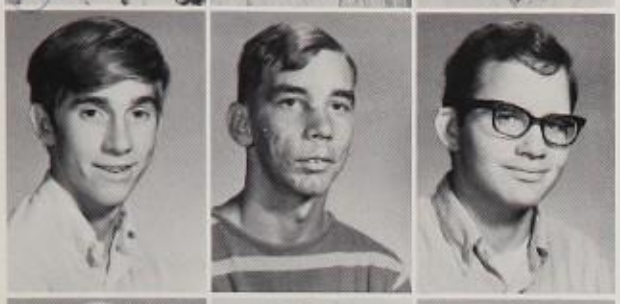

Billy Hinson
Michael Hinton
David Hoadley

Mark Hobbs
Willie Hodges
Herbert Hoffman

Deborah Hogg
Shellie Hogg
Linda Holt

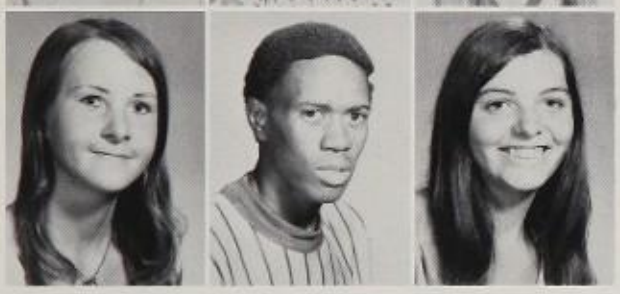

Grace Holton
Carl Hooten
Patricia Hopkins

Vernon Hopkins
Linda Howard
Marsha Howard

Terry Howard
Terry Hubbard
Romona Hubbert

David Hughes
Vickie Hughes
Bill Hughes

Oscar Hull
John Hunter
Melvin Hunter

Ricky Hutchinson
Diane Huth
Nancy Hutt

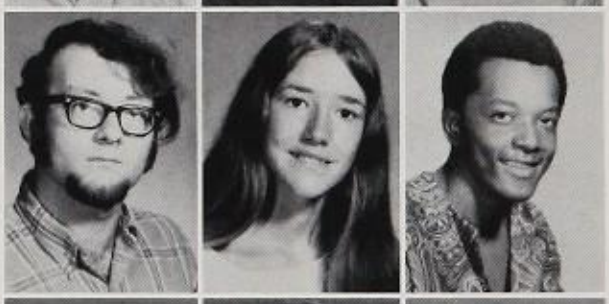

Johnny Hutto
Cindy Hutton
Leonard Hymes

Pauline Iler
Francis Irby
David Irwin

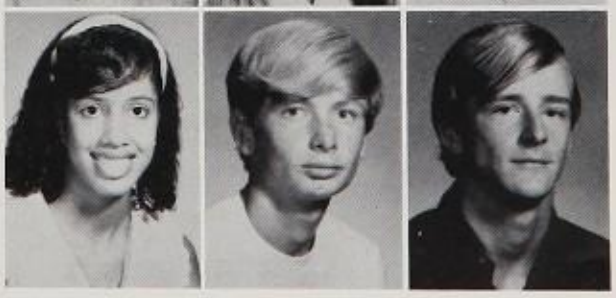

Wairnola Ivey
Howard Jackson
William Jacobs

Ennis Jacobs
Steven Jalinek
Sharon James

Jinny Jenkins
Loretta Jenkins
Carrie Johnson

Charles Johnson
Ernestine Johnson
Kim Johnson

Linda Johnson
Dimetra Jones
Frank Jones

Larry Jones
Milton Jones
Patricia Jones

Robert Jones
Rufus Jones
Ronald Jorden

John Josef
Constance Judge
Margaret
Kaczynsky

Janet Karcher
Lorie Kash
Janis Kast

Ida Kearse
Jim Kelley
Joan Kelley

Christine Kelly
Clifford Kelly
Earl Kelly
Karen Kelly

Craig Kendrick
Cynthia Kennedy
Douglas Kennedy
Marcia Kennick

Gay Kenyon
Steve Kenyon
Carol Kersey
Diane Kiel

Bobby King
Christine King
Debra King
Vickie King

Scott Kipp
Elizabeth Kirkland
Kenny Kirton
Fredericka Klune
Elizabeth Knight
Linda Knox

Patty Koontz
John Koppels
Joanne Koskey
DeeDee Krantz
Susan Krouse
Wesley Kuntzman

David Kurek
Karen Ladas
Hazel Lambert
Veronica Lambert
Christine Lamotte
John Lando

Linda Landreth
Dale Larcom
June Laws
Lorenzo Laws
Angela Lawson
Terry Leach

Debbie Lemon
Bonnie Leonard
Diane Leonard
Elizabeth LeVere
Paul Levere
Donald Light

Ronda Liles
Pete Linsey
John Liso
Jane Livingston
Theodora Lloyd
Thomas Loebel

Taryn Logue
Connie Long
Judy Long
Kenneth Long
Leland Long
Patricia Long

Richard Losey
LuAnn Losley
John Love
Mark Luers
Daniel Lupinek
Mark Lynady

Robert Lyons
Priscilla Mack
Curtis Major
Theresa Mallory
Catherine Malone
John Maltby

Denise Mann
Sherry Mann
Rosemarie Manzollio
John Maris
Rick Martin
Rodney Martin

Theresa Martin
Randal Mason
John D. Mathews
John Matthews
Donna Maupin
Beulah McCants

Rudy McCauley
Alvin McCleod
Jeanne McClure

John McCormack
Robert McCray
Edward McDaniel

Wendy McDonald
Carol McDonough
Mary McDuffie

Mr. Barrs rapping with students.

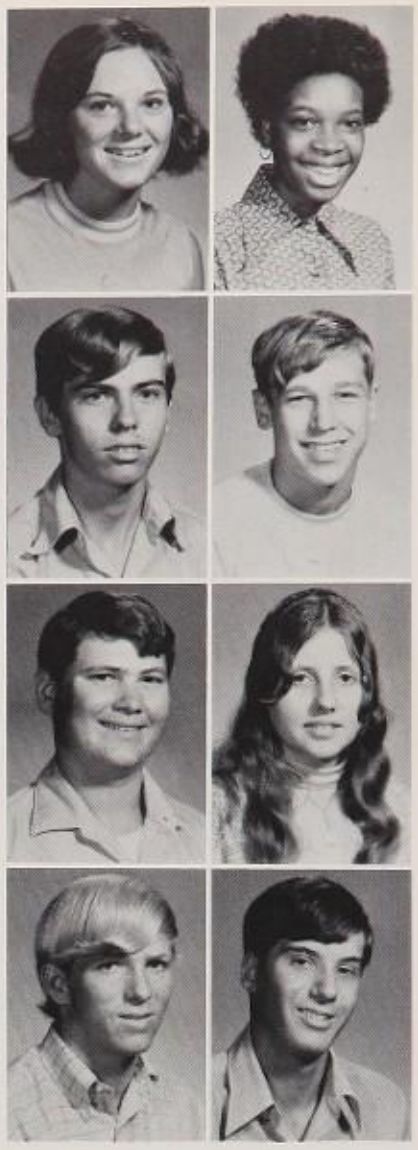

Carol McFall
Sylvia McFashion

Harry McKain
Walter McKeehan

Robert McKeown
Melissa McKinney

Cliff McNabb
James McRaven

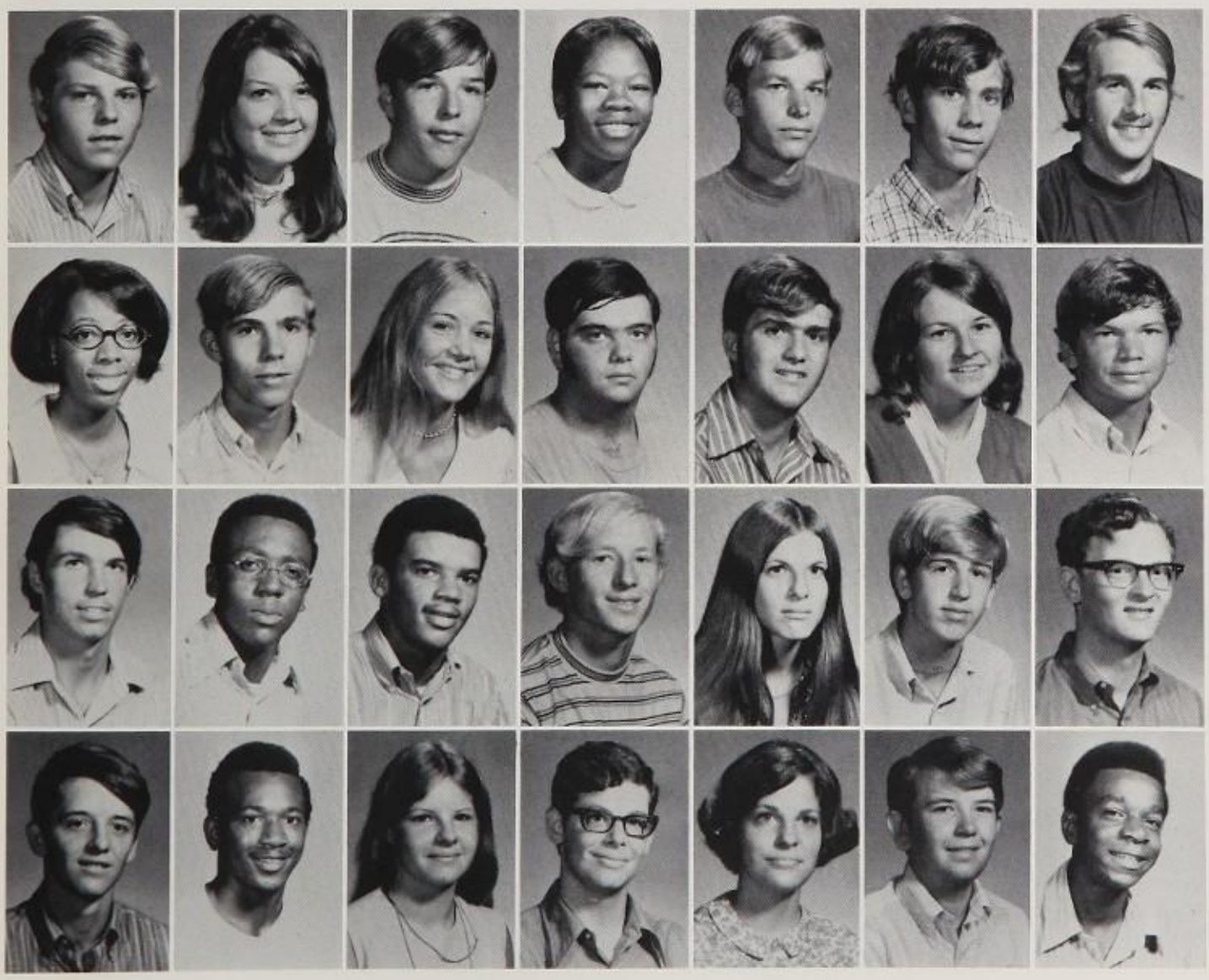

William Meade
Karen Medlin
Robert Merrick
Betty Merritt
James Meyers
David Miles
Bruce Miller

Cheryl Miller
Robert Miller
Barbara Mills
Louis Miro
Edward Mitchell
Sandra Mitchell
Ronald Mixon

Curtis Monin
Rufus Moon
David Moore
Floyd Moore
Jean Moore
Richard Moore
Terry Moore

Everett Morford
Earnest Morgan
Gloria Morgan
Mark Morgan
Marsha Morgan
Lawrence Morrisey
Samuel Morrison

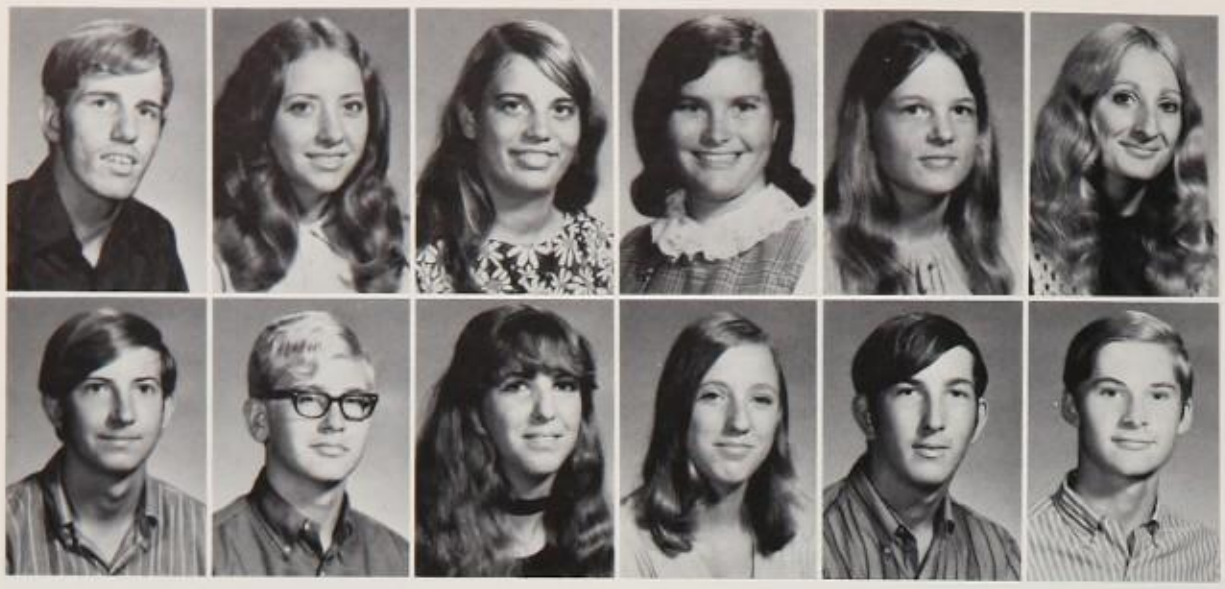

Thomas Mostert
Marilyn Mudge
Paula Mulye
June Munson
Idella Murphy
Margaret Murphy

Edwin Murray
Tim Murrell
Lynn Muse
Tonya Myer
Jack Myers
Ken Myers

Tommy Mynchenberg
Judy Nash
Sonya Nattiel

John Neumeyer
Donna New
Clayton Newton

Richard Nicholson
Shirley Nolte
Danny Norman

Lauren Oakes
Joyce O'Brien
Shaun O'Connor

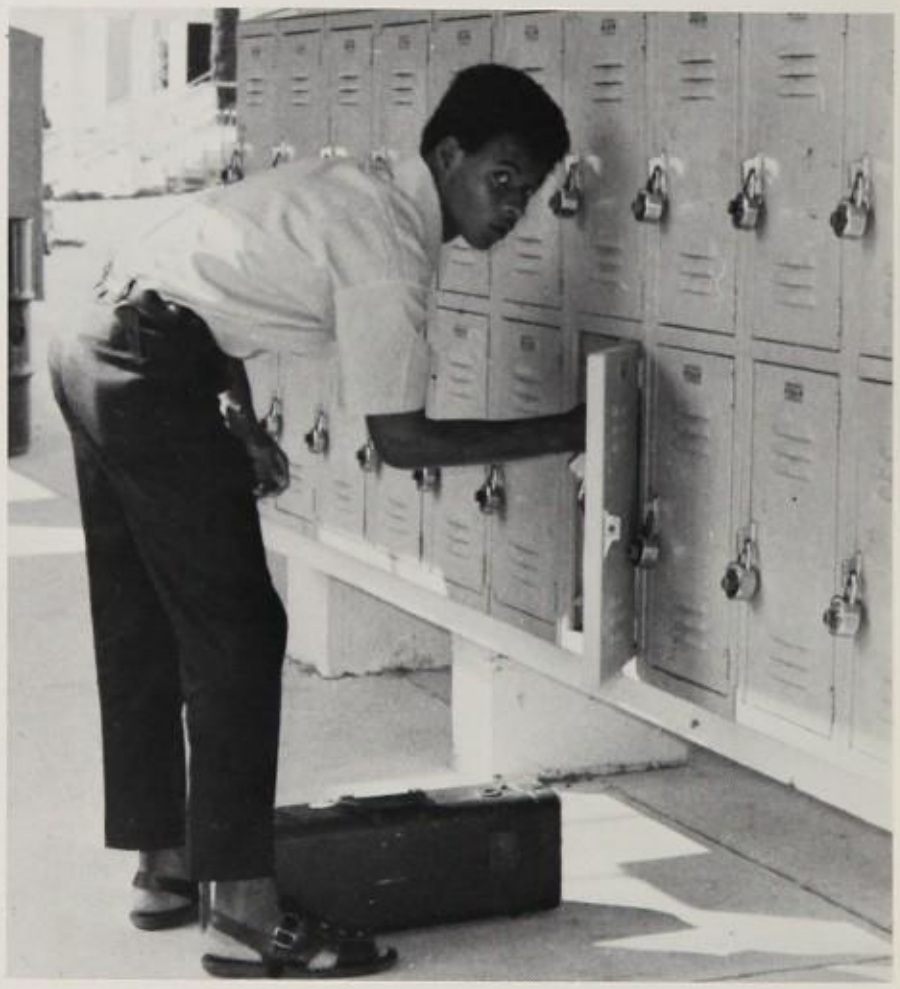

Running away from school. Suitcase is packed.

Patrick O'Leary
Ricky O'Neal
Deborah Owens
Gerald Owens
Katherine Oxendine
Sylvia Oxendine

Harold Page
Stephanie Pandy
Russel Parks
Michael Parrish
Patricia Parrish
Barbara Parsons

John Patterson
Laura Patterson
Carmen Pazmino
Charles Pearson
Ann Pelrine
Bonnie Perdue

Robert Pero
Bonita Perry
Thomas Perry
Paula Petrie
Debbie Phelps
Greg Phifer

Charles Phillips
John Pierson
Deborah Pittman
Martha Pitts
Pamela Pope
Robert Porter

Wanda Porter
Greg Pounds
Gail Price
James Price
Greg Pride
Johnnie Pride

Dianne Proctor
Teresa Pryor
Diane Purdy
Linda Purvis
Pamela Quantz
Robert Quick

Patti Raabe
Patricia Radcliff
Shirley Ramsay
Barry Ranew
William Range
Timothy Redding

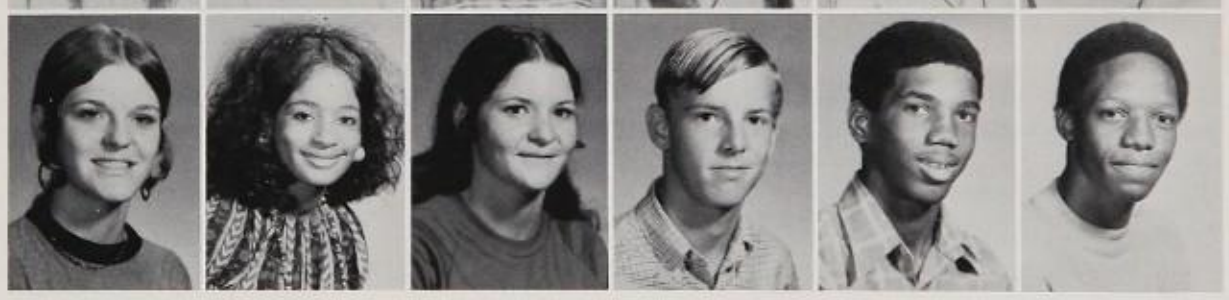

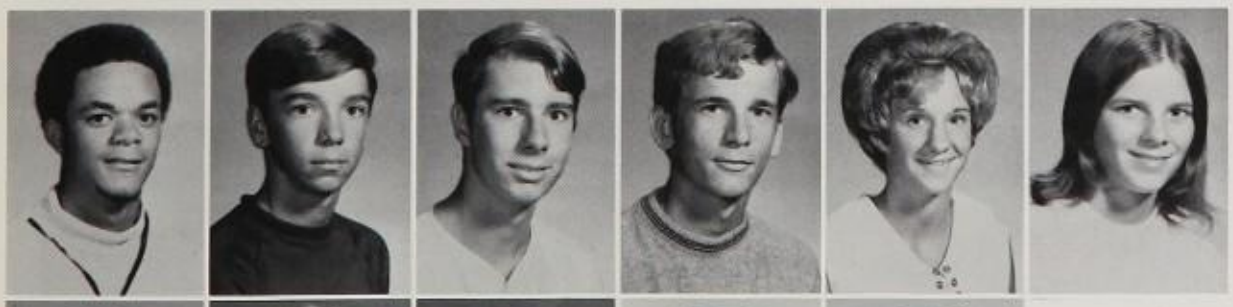

Marvin Reed
Stanley Reed
William Reed
Robert Reynolds
Terri Reynolds
Deborah Rich

Michael Rich
Christy Richardson
John Richardson
Johnnie Richardson
Kevin Richardson

Patricia Richie
Randall Rickabaugh
Harvey Riddle
Mary Dee Rideout

Darlene Riley
Johnny Rimmer
Donald Rittenour
Lonnie Rittenour

Eugen Rivers
Linda Roberson
Kathy Roberts
Richard Roberts

Could it be Love?

Teresa Roberts
Carolyn Robinson
Kathy Robinson
Reallse Robinson
Terry Roe
Peromnia Rogers

Sarah Rone
Gary Rose
Shirley Rose
Whit Rose
Deborah Rosenberg
Janet Ross

Kenneth Rothert
Samuel Roulston
Walter Rounds
Carolyn Roundtree
Richard Rountree
Mary Rubright

Teresa Runyon
George Russ
Marcia Russell
Robin Rutherford
Cheryl Rutter
Danita Sain

Beverly Sanders
Wayne Sanders
Judy Sasso
Frank Satterwhite
Michael Scarlett
Ron Schafer

Melisa Schnurr
Jo Schwarzbeck
Lewis Seales
Linda Sears
Edward Seltzer
Michael Seroka

Robert Seroka
Benjamin Session
William Shaddix
Stenen Shanholtzer
Marilyn Sharpe
David Shelton

Charles Shepherd
Patricia Shields
Arelia Shirah
Herbert Shockey
William Shubert
Michele Siebenaler

Susan Siegel
Deborah Silva
Albert Silvestris
Calvin Simmons
Russell Simmons
Johnnie Simpson

Julia Sims
Edward Sipe
Marry Sipple
Henery Slater
George Smart
Marilyn Smart

Barry Smith
Benjamin Smith
Bion Smith

Charles Smith
Cynthia Smith
David Smith

Dennis Smith
Jack Smith
John Smith

Right in the swing of things.

Linda Smith
Margaret Smith
Perry Smith
Richard Smith

Robert Smith
Salenta Smith
Walter Smith
William Smitherman

Lynda Sneed
Margaret Solheid
George Sotirin
William Spivey

Greg Spradling
Marsha Spradling
Terry Staring
Becky Steiner

Joseph Stellitano
Kenneth Steward
James Stewart
Katherine Stewart

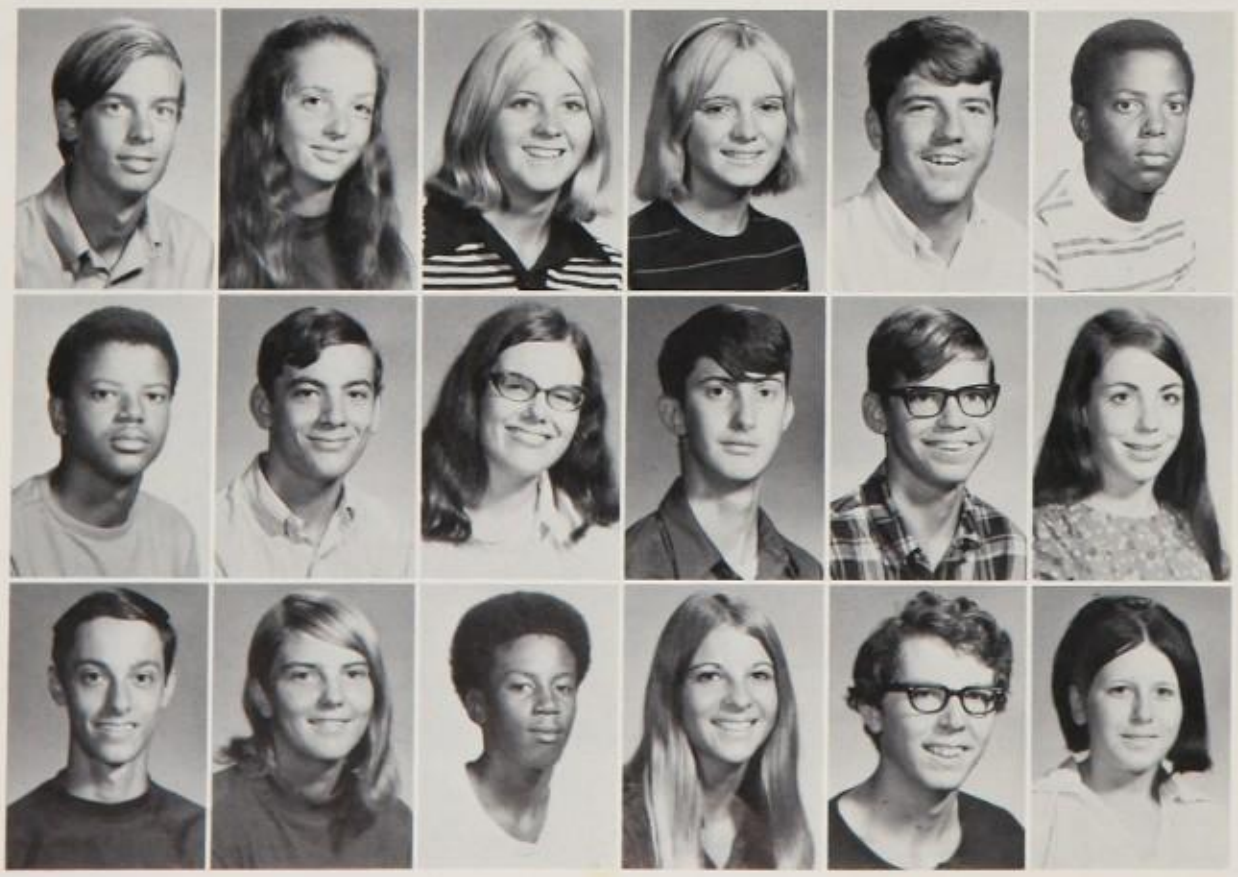

Kenneth Stickney
Kim Stifel
Gerri Stone
Margie Stone
Steven Stone
Robert Strachan

Harold Strachan
Larry Strubell
Ralyn Stuart
Gordon Sutter
Edward Sutton
Zelia Sweett

Bill Swisher
Donna Sykes
Willie Tarver
Andrea Taylor
Fred Taylor
Leela Taylor

William Taylor
Willie Taylor
Lisa Telander
Scott Templeton
Bruce Tenbroeck
Gary Tenbroeck
Roary Tenorio

Susan Tetzlaff
Dennis Theel
Cynthia Thomas
Edward Thomas
Anthony Thompson
Billy Thompson
Deborah Thompson

Lorenzo Thurman
Loreli Tillman
Trenia Tillman
Brenda Tippens
Joel Tippens
Sharon Tomlinson
Nathaniel Torrance

Joe Townsend
Mark Trainor
Ronald Treen

Alan Trent
Greg Tresp
Robert Troup

Ruth Truitt
James Trumper
Kennith Turner

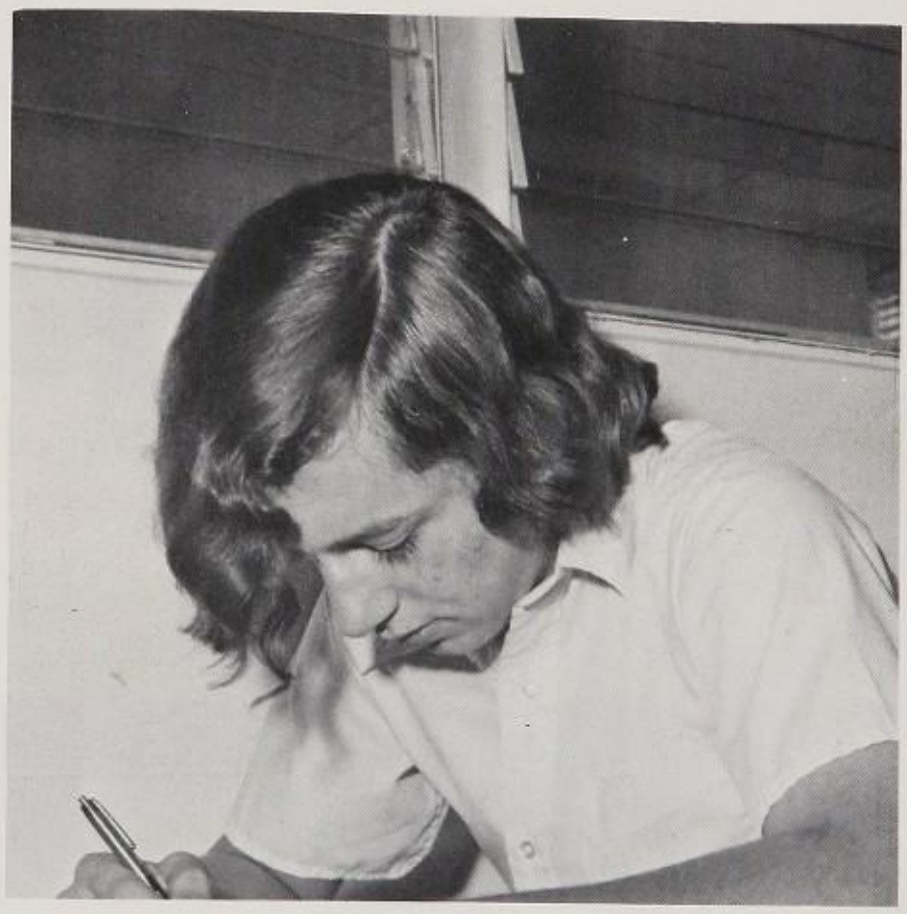

Robert Tyre
J'Neese Vance
Sherry Vanhoorebeke
Ursulyne Vanmeter
Deborah Vaughn
Loren Vickers

Curtis Vreen
Kathy Wade
Wanda Wagner
Earnestin Wainwright
Jerry Wales
Allen Walker

John Walker
Deborah Wallace
Mark Wallis
Mae Walls

Margaret Walls
Dolores Ward
Douglas Ward
Cleveland Warren

Kirk Warren
Denzel
Washington
Diedra
Washington
Gary Washington

James
Washington
Charles Wathen
Vickie Watson
Raymond Weir

Frederick
Wellner
Gerald Wesley
Laurence Wesley
Tommy Wheeler

Joyce White
Larnie White
Nathaniel White
Marshall Widener
Shelby Wilbanks
Nancy Wiley

Mary Wilkins
Clarence Williams
Debra Williams
Gail Williams
Gwendolyn Williams
Henry Williams

Izell Williams
Janis Williams
Patricia Williams
Ralph Williams
Ronnie Williams
Michael Williamson

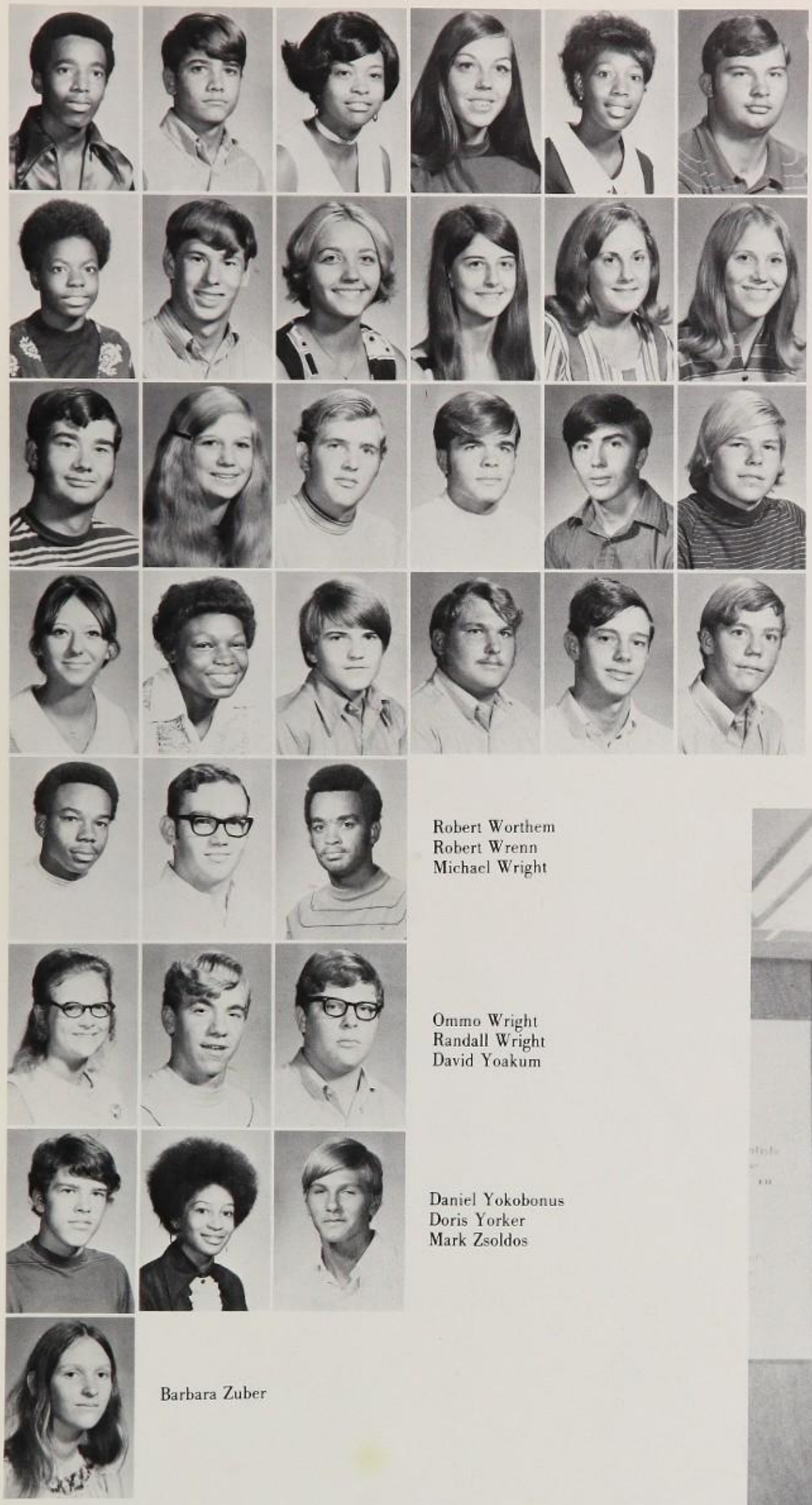

Carl Willis
Charles Willis
Anita Wilson
Carol Wilson
Gloria Wilson
Joseph Wilson

Norgia Wilson
Robert Wilson
Mary Wimmer
Judy Winder
Marcie Windhovel
Barbara Winn

John Winn
Cynthia Wise
David Witherite
John Wohlfeil
Stephen Wojtal
Jahn Wolfarth

Theresa Wollyhand
Shirley Womble
James Wood
Michael Wood
Melvin Woodward
Michael Woodward

Robert Worthem
Robert Wrenn
Michael Wright

Ommo Wright
Randall Wright
David Yoakum

Daniel Yokobonus
Doris Yorker
Mark Zsoldos

Barbara Zuber

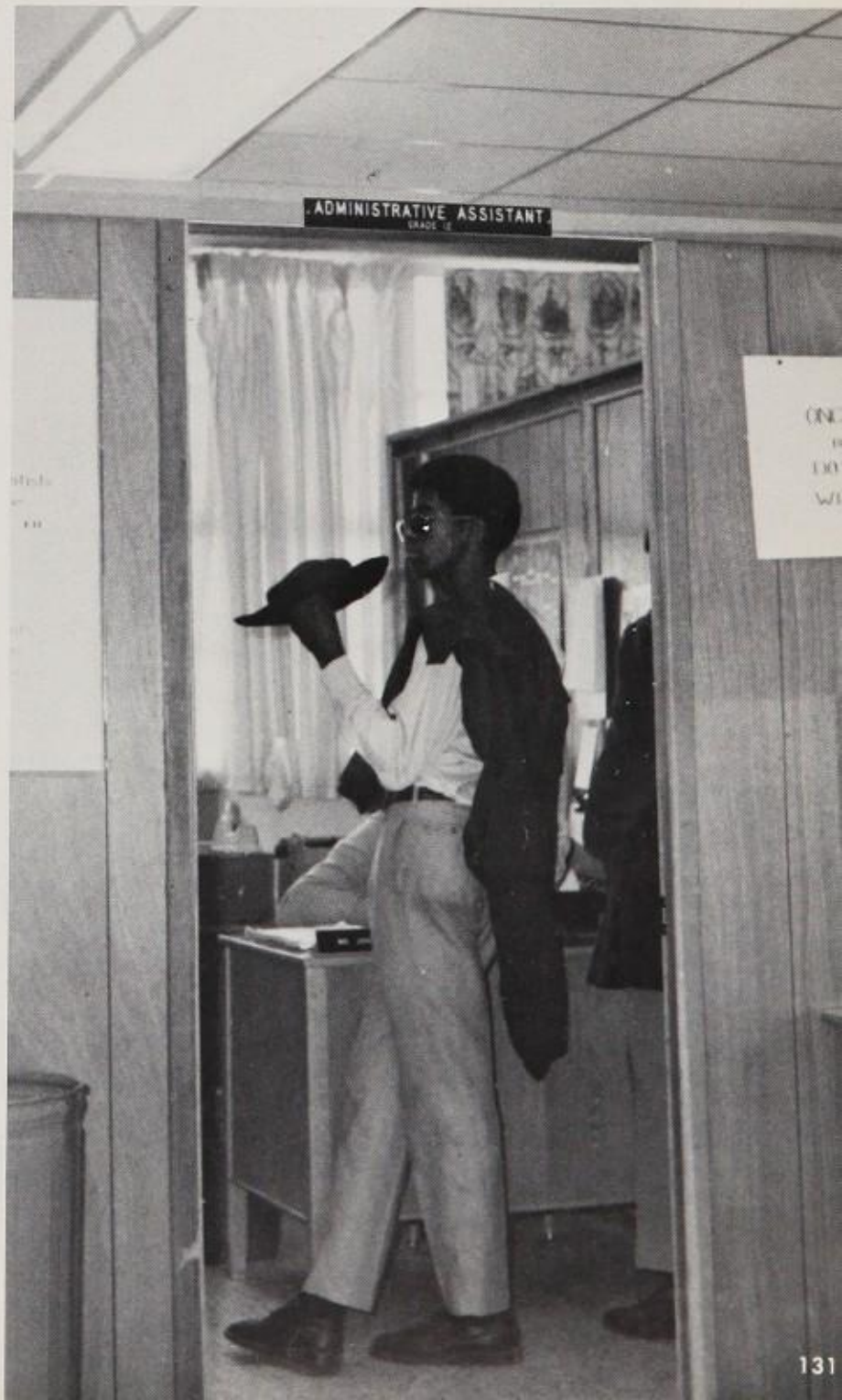

No, no you've got it all wrong. Let's start all over.

Sophomore Class

Officers: President, Dickie Branch; Girls' Vice-President, Donna Gonzalez; Boys' Vice-President, Ted Nicholson; Secretary, Lisa Rogers; Treasurer, Meri Solana.

Representatives, First Row: John Blake, Lou Ann Irby, Debbie Laughlin, Sharon Atkins, Sam Sharper, Louella Washington. *Second Row:* Cindy Yoakum, Meri Solana, Donna Gonzalez, Lisa Rogers, Matthew Hughes, Ruth Westberry. *Third Row:* Rommel Rivers, Robert Carter, Dickie Branch, Craig Wilson. *Not Shown:* Ted Nicholson.

June Abair
Victor Abdo
Marie Abell
Susan Adam
Nancy Adams
Vassar Alderman
James Alvas

Michael Amara
Ronald Ancrum
Melvin Andrews
Theresa Anes
Rollin Ankeny
Sharon Atkins
Mary Augat

Farris Avery
Mavis Babbs
Kevin Babcock
Felton Badie
Bruce Bagwell
James Bailey
Joe Bajares

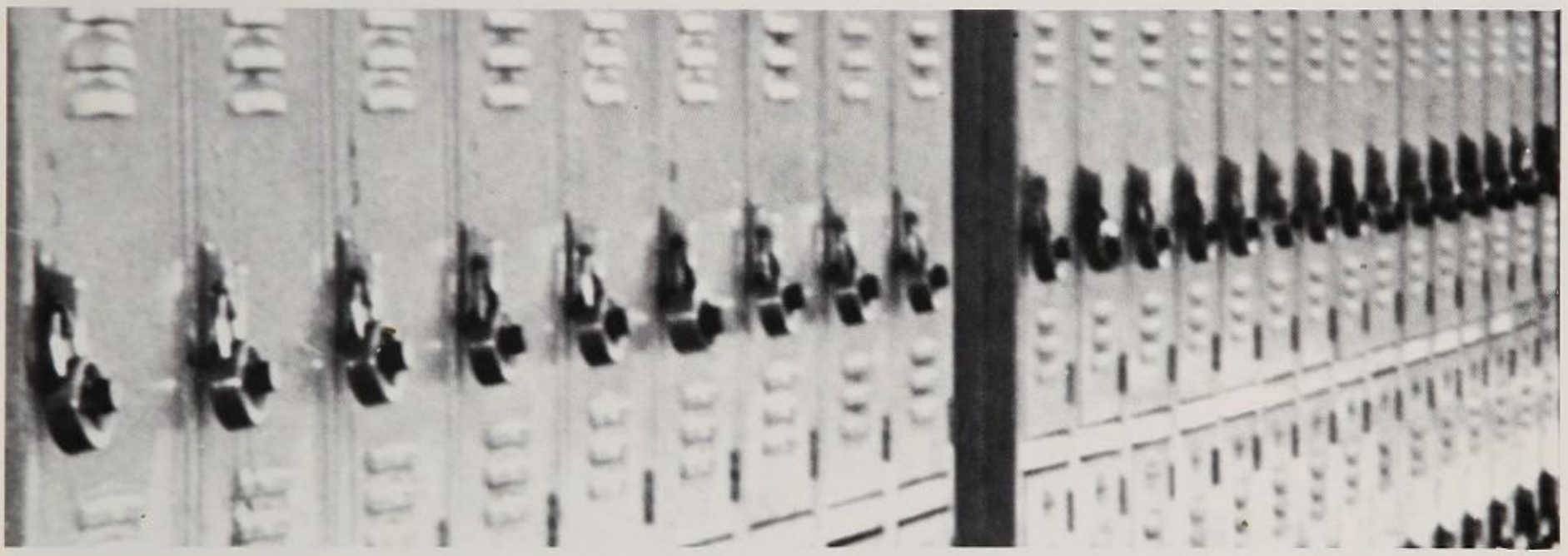

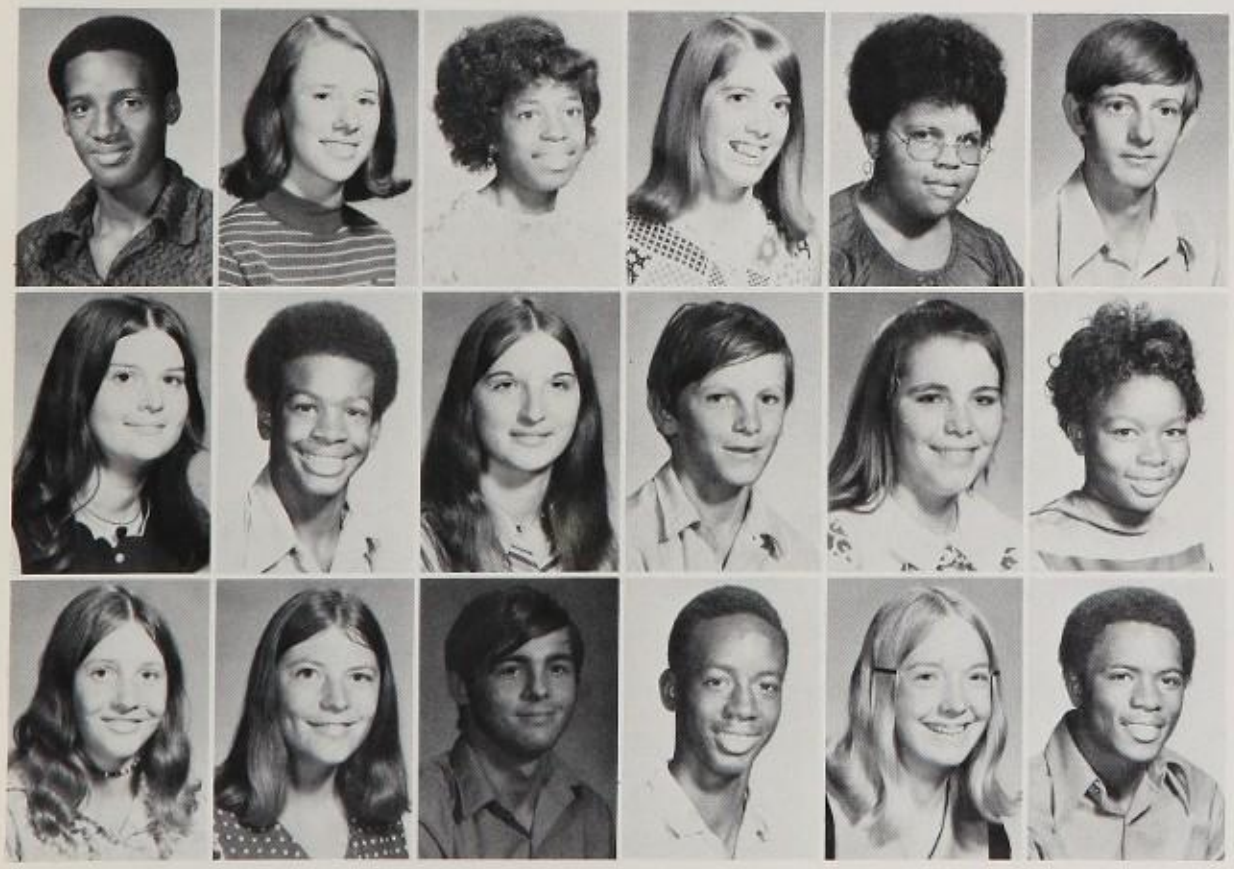

Leslie Baker
Susan Baker
Brenda Barber
Wilma Barnette
Elea Barney
Ronald Barrow

Dorothy Bartley
Victor Bates
Deborah Batt
Kevin Bayliff
Katherine Beall
Mary Beamon

Lisa Bear
Darlene Beaudet
Robert Beaulieu
David Beckton
Laurie Beery
Jerry Bell

Sabrina Bell
Steven Beltz
Paul Bennett
Lori Berquist
Holly Bethune
Mary Bethune

Timothy Beveridge
Joyclen Bias
David Bishop
Gary Black
Ralph Black
Sandra Blackwelder

Beth Blair
John Blake
Tommy Bledsoe
Donald Boehm
Debra Bohan
Martin Boire

Susan Bolen
Terri Booker
Victoria Boone
Jo Anne Borum
Stephen Bostic
Holly Boulton

Catherine Bowles
Betsy Boyce
Jerrald Boyd
Ronnie Bradley
Bruce Brahms
Elmer Branch

Donald Branham
Margaret Bratton
Daniel Bridges
Diane Bright
Charles Broddle
John Brooker
Deborah Brooks

Ronald Brooks
Roxanne Brooks
Vicki Brooks
Elenore Broomall
Almanie Brown
Carol Brown
Cynthia Brown

Mornings, too early
and too wet.

Edna Brown
Evelyn Brown
Randall Brown
Shirley Brown
Alvin Browning
Theodora Broxton

Gussie Brunson
Christine Bryan
James Bryant
Golden Burch
Emmett Burgess
Charles Burke

Charles Burnsed
Camsee Burson
Karen Burton
Audron Butler
Debbie Butler
Anthony Byrd

Valerie Cain
Betty Callicott
Patricia Callicott
Karen Campbell

Margaret Campbell
Robert Camphouse
Dorothy Cannons
Roderick Carbonell

Doug Cardwell
Robert Carr
Deborah Carroll
Billy Carswell

Dirk Carter
Richard Carter
Robert Carter
Wendy Carter

Lisa Casellas
Lola Casellas
Kathy Casey
Charles Causey

James Causey
Cynthia Charles

George Charles
Patty Chestnut

Sabrina Christian
John Christopher

Kathleen Clancy
Debra Clarida

Jacqueline Clark
Robin Clark

Sherry Clement
Jack Clements

Willie Cleveland
Barry Clifton

Gloria Coates
Teresa Coburn

Watch your step.

Vivie Cockayne
Deborah Codianne
Leonard Cole
Robert Collins
Sherry Colon
John Combs
Darrell Cone

Lyle Conley
Mary Connelly
Hunter Conrad
Elva Cooper
Richard Cooper
Robert Cooper
Charlie Corbitt

William Corneliss
Michael Costello
Connie Coursen
Leslie Covello
David Cranfill
Sharon Crapps
Donna Crayton

Clayton Crevasse
Garrison Crider
Larry Crites
Marcia Croucher
Chris Crowley
Ann Crowther
Raymond Cue

James Culver
Dale Cusack
Suretha Cuyler

Charles Daniels
Daryl Daniels
Linda Dantoni

Antionette Davis
Debra Davis
Helen Davis

Robert Davis
Roy Davis
Tina Dawson

Bruce Day
Lee Day
Sandra Day
Carolyn Dees
Anthony Degrom
Laurie Delanoy

Tommazene Deloach
Omer Dillon
Martin Dix
Ruby Dixson
Debbie Dodge
John Donigan

Michael Donnelly
Shirley Dorfner
James Dowdell
Terry Downer
Stephen Drevlow
Jacqueline Drumm

Michael Duffy
Richard Dukes
Patricia Dulin
Lee Dungey
Gaynell Dupont
Martin Dupont

Patricia Dykes
Felicia Eady
Ricky Earnest
Jarius Eckard
Mary Eckersen
James Edwards

Larry Edwards
Robert Edwards
Debra Elkey
Linda Ellis
Charles England
Deborah Entrekin

Gregory Evans
James Everett
Stephen Everett
Sharon Ezell

Bonita Fahey
Darrell Fanley

Donna Farley
Raymond Farula

Judy Faulds
Diana Feagle

Venice Feeley
Sheila Felton

The Lone Ranger rides again.

Wendy Ferreira
James Feilds
Jerrald Fields
Kathleen Fike
Viola Findley
Brian Finkell

Lillian Fitts
Kathleen Flassig
Christine Fletcher
Richard Fletcher
Linda Floyd
Micheal Floyd

Kenny Flynn
George Folinas
William Ford
Pamela Fort
Howard Fox
Mary Fox

Sandra Fox
Thomas Franklin
Lola Free
Judy Freeland
John Freeman
George Fricke

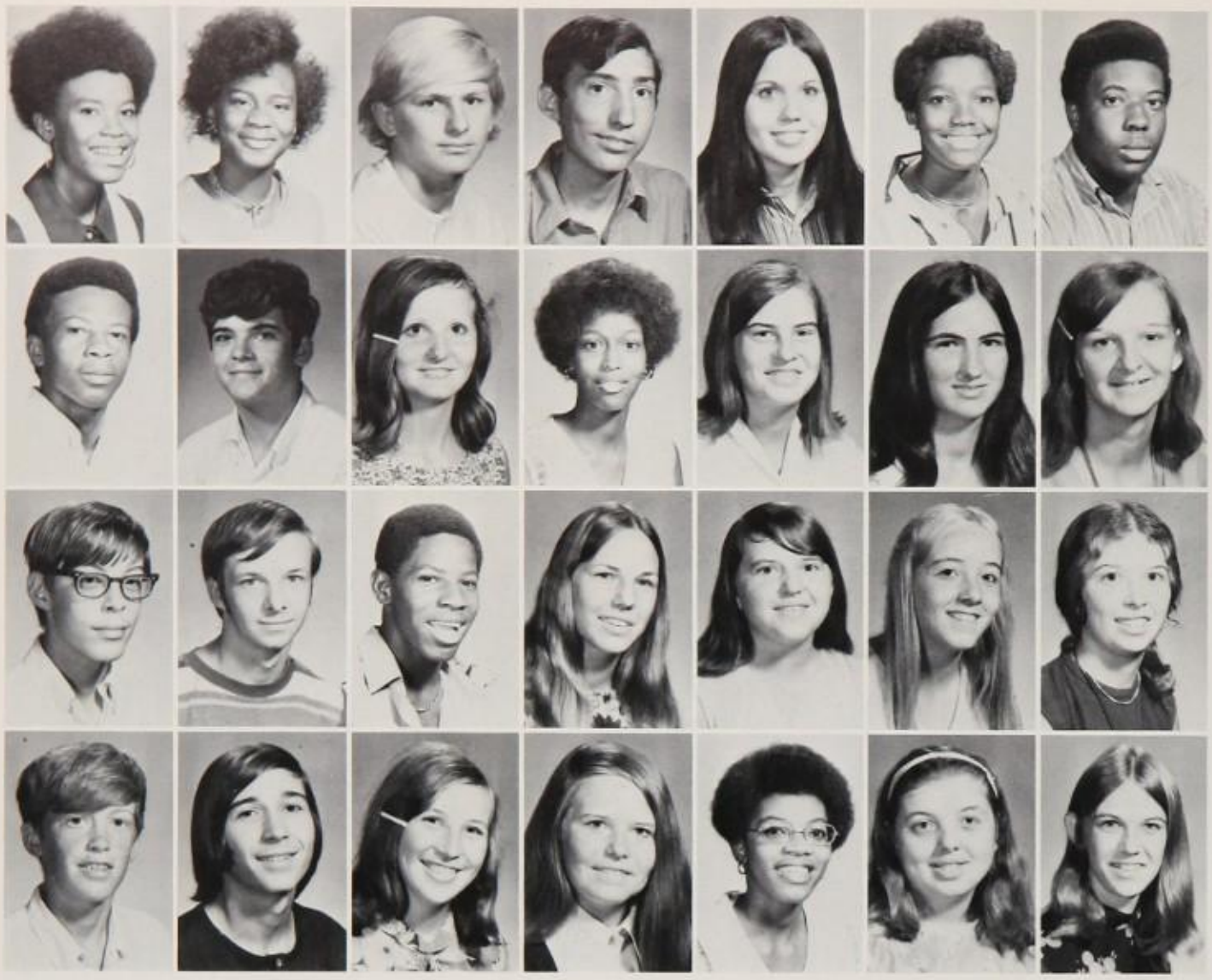

Audrey Fryson
Judy Fuller
Ronald Futch
Robert Gaal
Susan Gabriel
Zandra Gaddy
Bennie Gadson

Lorenza Gadson
Dennis Gainey
Glenda Gainey
Helen Gainey
Sharon Gainey
Alice Gallian
Adrienne Gamache

Andrew Gamache
Robert Gamache
Willie Garvin
Sandra Gasi
Susan Gehres
Donna Gennari
Catherine Genovese

Philip Gent
Daniel Gentry
Ida George
Deborah Gillette
Deborah Gillis
Leah Glitch
Vicki Gontner

Excitement!

Donna Gonzaler
Judy Gooding

Virginia Gooding
Debbie Goodman

Johnson Goodwin
Marilyn Grabel

Gwendolyn Green
Michael Green

Steven Greenwood
Julia Greer
Mark Grelecki

Kerry Griffis
Sharron Griffith
J'Neese Griggs

Karen Grimm
Arthur Gulledge
Sandra Haas

Barbara Hackney
Patricia Hackney
Vicki Haddocks

Brenda Hageman
Sheryl Hatle
Debra Haines

John Haithcock
Dwight Halfhill
Diana Hall

Donna Hall
Lance Hall
Charles Haller

Lori Hamilton
Parricia Hamilton
~~Robert~~ Hamilton
Robbie

Sharon Hancock
Chiristine Hanley
Dawn Haney

Starla Haney
Debora Harmon
Dennis Harvey

Kenneth Harlan
JoAnn Harris
Major Harris

King Heberle
Linda Henderson
Yasmin Henderson

William Harris
Carol Hart
Robert Hart

George Herrick
Willie Hester
Linda Hickey

Dennis Harvey
Cynthia Hawkins
Brain Hawley

Andre Hill
Norma Hill
Vernell Hill

Nancy Hayes
George Hayman
James Haynes

Vicky Hill
Linda Hiller
Ray Hines

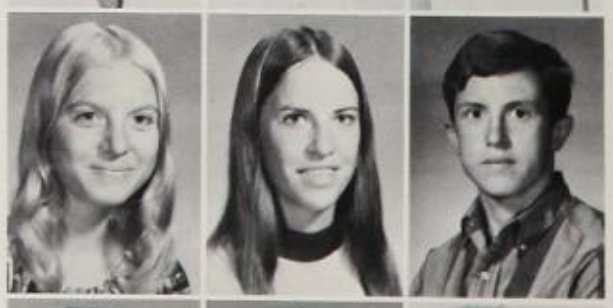

Hugh Hays
Rose Heard
Jerry Hearn

George Hines
George T. Hines
Cheryl Hinson

Martha Hinton
Joanie Hobbs
Jenny Hodge
Sherry Holbert
John Holleman
Deborah Hollenbach

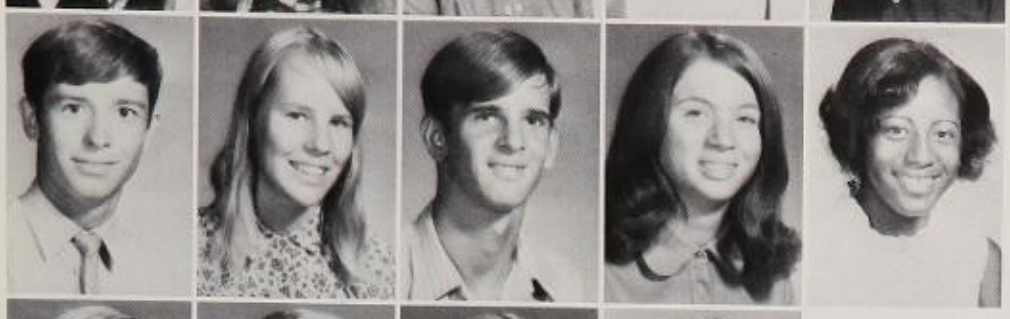

Michael Holley
Marcia Holemes
Barry Holmgreen
Debbie Holstead
Juliet Hopkins

Stephen Horne
Anna Howell
Tanga Hudnall
Nathan Hudson

David Hughes
Mathew Hughes
Caren Hull

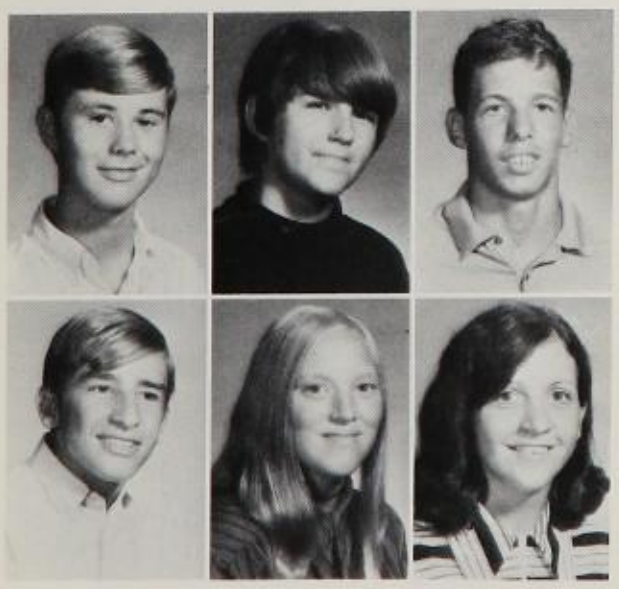

John Hunt
Rebekah Hunter
James Hutchinson

Joseph Iaconis
Jean Inglehart
Mary Iozzi

Lou Ann Irby
Deeb Jabaly

Yvonnie Jackson
Janice Jacoby

Charles James
Reba James

David Jeffries
Willie Jelks

Don Jenkins
George Jenkins

Reginald Jenkins
Stanley Jenkins

Billy Jennings
Darlene Jennings

Sandra Johns
Timothy Johns

A friendly warning to underclassmen.

Brenda Johnson
Connie Johnson
David Johnson

Deborah Johnson
Don Johnson
Eardine Johnson

Frankie Johnson
Fredrick Johnson
Helen Johnson

Janet Johnson
Joseph Johnson
Larry Johnson

Lovely Johnson
Pamela Johnson
Janice Johnson

Alfonso Jones
Barbara Jones
Brenda Jones

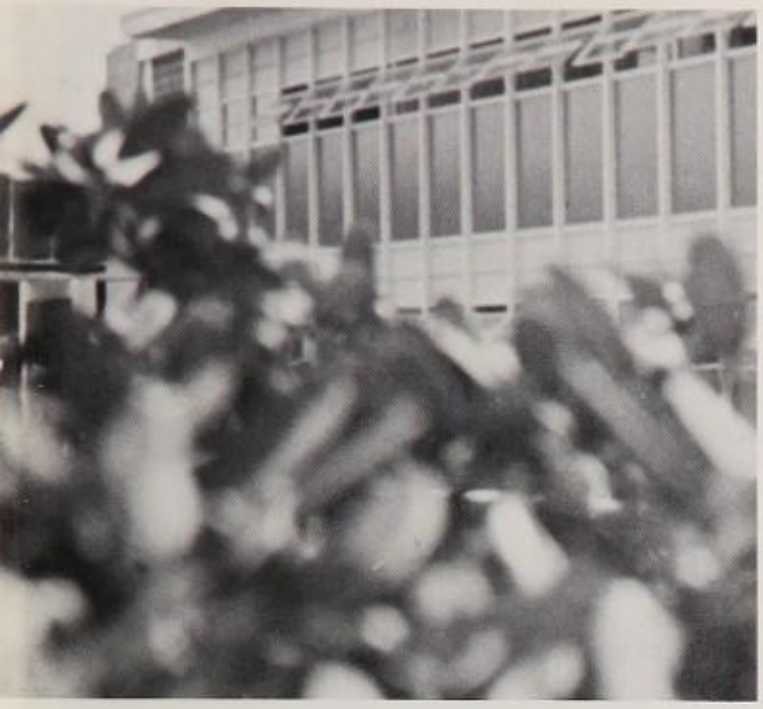

Carol Jones
Deborah Jones
Henry Jones
Kathy Jones

Linda Jones
Mary Jones
Mick Jones
Teresa Jones

Thomas Jones
Johnny Jordan
Carol Jule
Pat Junious

Susan Kabath
Everett Kane
Fred Karns

Donna Kaszuba
Patrick Keenan
William Kelly

Kathleen Kemmer
Deborah Kennick
Lorraine Kernan

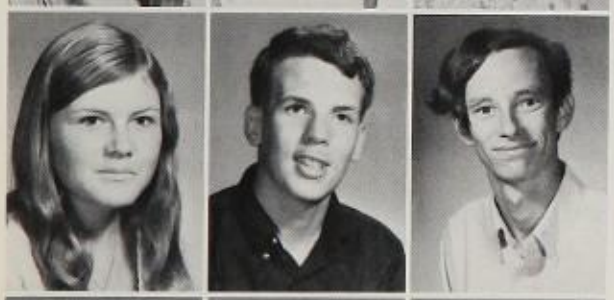

Deborah Kersey
Gerald Keyes
Edward Kilby

Kelly Kirton
Pamela Kitchens
Danial Kittrell

Victoria Klehn
Michael Knight
Charlene Koski

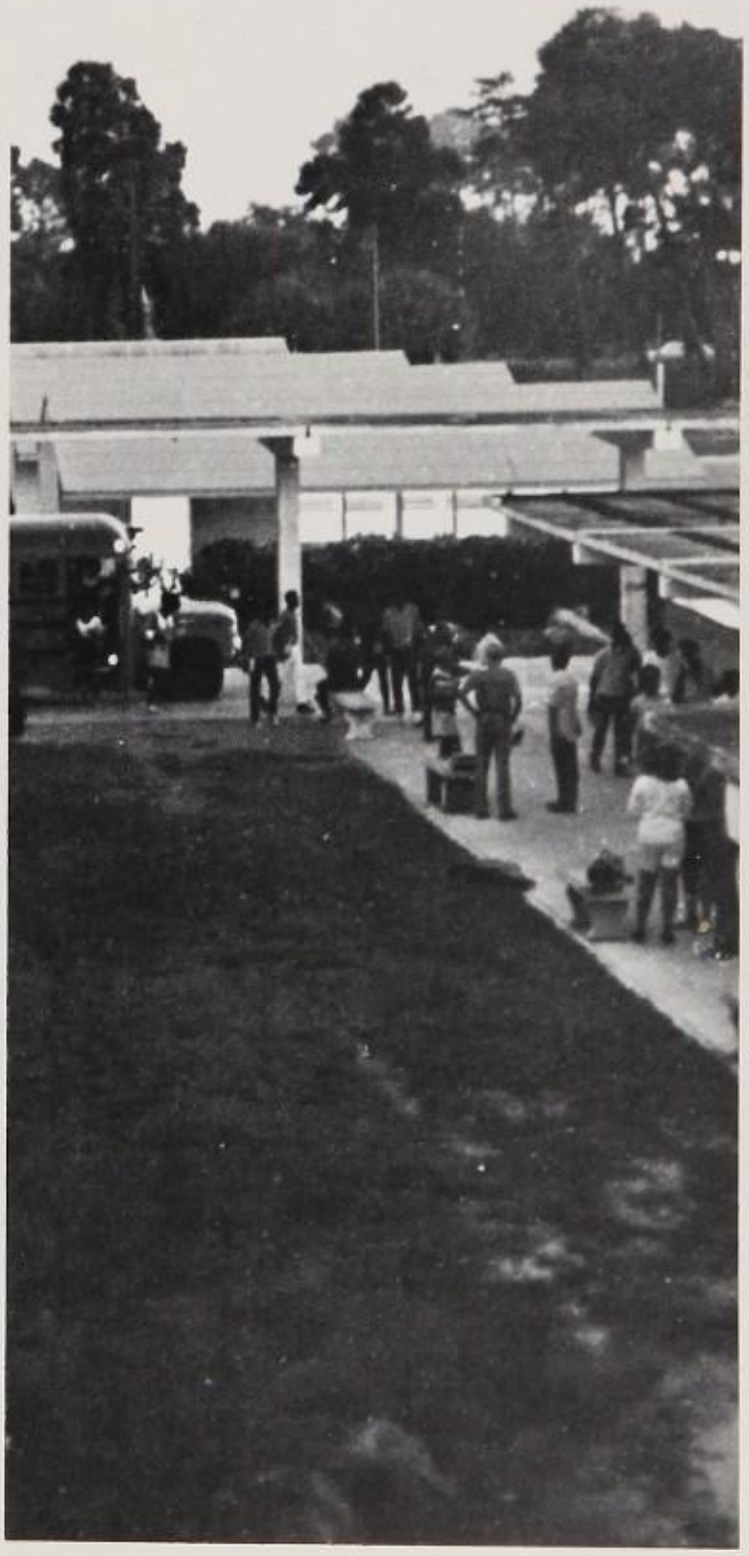

Mike Krajewski
Deborah Kuhr
Rannah Kuzil
Stephen Kuzil

Paula Ladd
David Lamotte
Sheree Lane
Mark Laney

Gary Langford
Lloyd Lanning
Lauretta Larcom
Julia Larson

Debra Laughlin
Joseph Laurelli
David Lawrence
Lawrence Toby

Arsene Leblanc
Jeffrey Lechner
Elizabeth Lee
Pauline Lee

Rufus Lee
Sharon Leonard
Cheryl Lewis
Lenward Lewis

Valerie Libert
Leroy Lilly
Darlene Lindsey
Linda Lindsey

Thomas Locke
Jessica Loper
Ismael Lopez
Dennis Lubbers

Marjory Lutz
Connie Lynady

Robert Lynch
Michael Mack

Patricia Macon
Rosa Maddox

Winston Maddox
Debra Madigan

Charlie Madison
Lindsay Madison
Elizabeth Maioni

Brenda McCormick
Albertina McCrary
Jack McDonald

Karen Malin
Alvin Mallory
Bernie Mann

Timothy McDonald
Paulette McDuffie
Kevin McEwen

Gloria Manzer
Sandy Mariotti
Stephen Marshall

Elizabeth McFayden
Brian McGuffey
Richard McKenzie

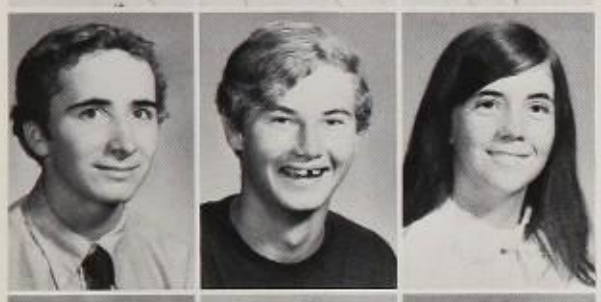

William Marshall
Clifford Martin
Mary Martin

Arthur McLendon
Joseph McLeod
Wilfred McLeod

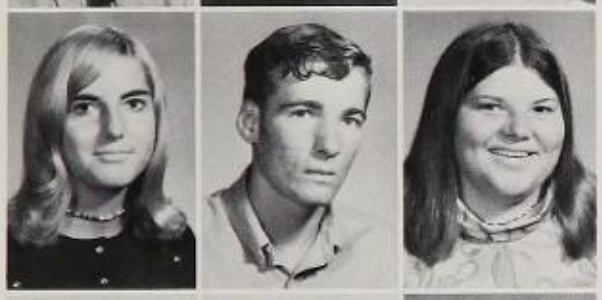

Micheal Marzinko
Bruce Mason
Sheila Matthews

Lynn McNinney
Debra McNutt
Betty McMahon

Doris Mayhue
Willie McArthur
Kathleen McBrien

Sonja McMahon
Thomas Martin
Vicki Meadors

Rosalyn McCants
Teresa McCarthy
Charles McCaudless

Theresa Medders
Virgil Medders
Thomas Medlin

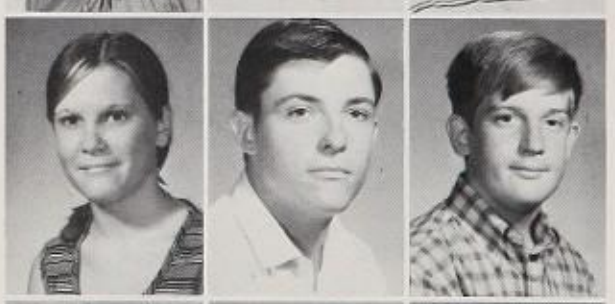

Linda McCauley
Jacqueline McClairen
Linda McClure

Barbara Meehan
Thomas Meehan
Laura Metz

Suzanne Metz
Stanley Miles
Sharon Millard
Brian Miller
Carol Ann Miller
Cleveland Mills

Janthan Mitchell
Ronald Mitchell
Peggy Mitchell
Donna Moore
Elise Moore
Teresa Morford
Olivia Morgan

Rhonda Morgan
Tom Morris
Marcia Morse
Robert Mote
Jeanette Mounts
Patricia Mudge
Glenn Murray

Horace Murray
Robert Murray
Paul Myers
Kim Mynchenberg
Jerry Nash
Carolyn Neal
Shirley Neal

William Nelson
Bonnie Neumeyer
Earnest Newby

Dawn Newell
Richard
Newingham
Lois Newman

Delores Newton
Theodore
Nicholson
Jace Nicklien

Roderick Norman
Margaret North
Gayle Northrip

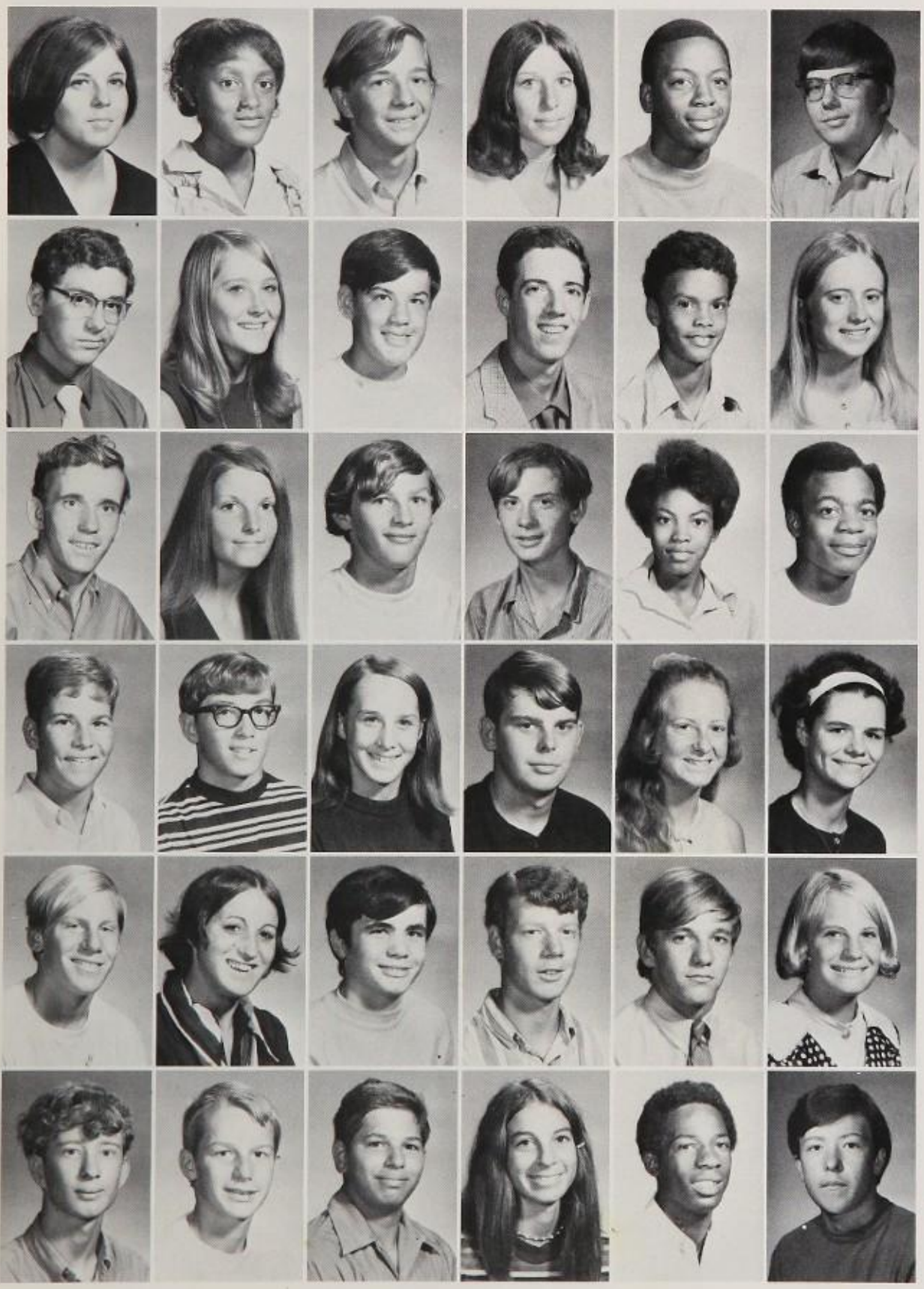

Bersey Oakley
Patricia Oats
David Olm
Janet Osteen
James Owens
Kelton Owens

Sammy Padgett
Brenda Palmer
Marvin Paunch
Joseph Papasidepo
Lawrence Parker
Linda Parker

Harold Parsons
Janet Parner
Gary Patrick
James Patterson
Letha Payne
David Paulk

Robert Pearce
Richard Pearson
Deborah Pendeleton
Charles Percell
Danona Perkins
Jacqueline Peugh

John Phillips
Marianna Pickels
Kevin Pickett
David Pickens
Daniel Pifer
Linda Pinnell

Williams Pitts
Mark Platt
David Pollaro
Etta Pollack
Joseph Pomphey
William Poole

William Popwell
Larry Porter
Billie Post
Garry Potts
Debra Powell
Janet Powell

Alonzo Powers
Sheila Prather
Bobby Priester
Lynn Proctor
Susan Provenzano
Jimmie Pruitt

Kim Pryor
Judy Pulliam
Peter Pustai
Malinda Ranew
Angela Ransom
Carol Ransom

Jewel Rawls
Doris Reece
Russell Reed

Karen Reeder
Glenn Reeves
Brian Reeves

Brenda Reilly
Michael Reymond
Sonya Reynolds

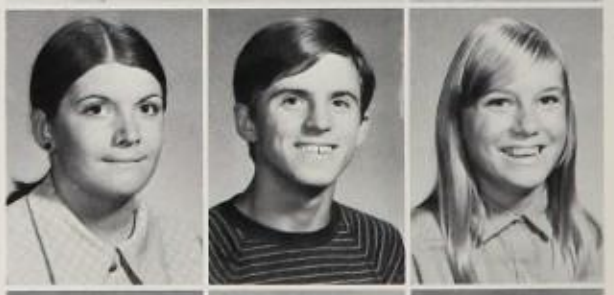

Darlene Revers
~~Katherine~~ Rhodes
Terry Rich

Cynthia
Richardson
Linda Richardson
Phyllis Riddle

Girl Watchers Anonymous

Michael Rieser
Michael Riley
Teresa Riley
Lisa Ritenour
Angel Rivers
Barbara Rivers

Rommell Rivers
Jeffery Robbins
Kevin Roberts
Mike Robertson
Cheryl Robinson
Coretha Robinson

Gary Robinson
Hattie Robinson
Louvenia Robinson
Nelson Robinson
Ronald Robinson
Sandra Rock

To a real sweet Chick! Glad you were in my P.E. class. Hope to see ya next year & over the summ Lots of Luck. Luv Ya Terri

Anita Rogers
James Rogers
Laverine Rodgers

Lynn Romberger
Bonnie Rose
Brenda Ross

James Ross
William Ross
Albert Russell

Helen Ryan
Jo Marie Sample
Sharon Samuels

Robert Sandell
Ray Sanders
Waymon Sanders

Wayne Sanders
Stephanie Sapp
Nelson Sapsford

Sheryl Saunders
Edna Sayre
George Schaich

Richard Schlosser
Mari Schmissrauter
Chuck Schnebly
Mark Schneider
Harry Schroll
David Schultz

Michael Schamann
William Schumann
Charles Scott
Robert Scott
Carol Seitz
Samuel Sharper

Debra Shearer
Laura Sherrill
Mark Shinners
Mollie Shover
James Shubert
Judith Shubert

James Simmons
Donnal Sizemore
Paul Sizemore
Brenda Small
Rose Smart
Emory Smith

John Smith
Louis Smith
Sherry Smith
Wayne Smith
William Smith
Meri Solana

Mark Solheid
Sheila South
Michael Southerland
Yuonne Southerland
Paula Spell
Judy Speidel

Hard at work.

Sandra Spoor
Randall Sprague
Sally Stanley

Rebecca Steele
Gail Stegall
Shelly Steinberger

Frank Stellitano
Donna Stephens
Harrison Stephens

Anthony Stewart
Mark Stevens
Denia Strachan

Kathy Stafford
Robin Stafford
Charlene Strapp

Harvey Strubell
Jeffrey Stone
Lisa Story

Debbie Stout
Steven Sullivan
Catherine Sumpter

Stacey Surrency
Leroy Sutton
Michael Sutton

Debra Syford
Patricia Sylvester
Diane Sykes

Stanley Szlosek
Mary Templeton
Carol Tenbroeck

Renard Thayer
Gray Thomas
Marcia Thomas
Glenn Thomason

Sebrina Thompson
Edgar Tindall
Barbara Todd
Eugene Todd

Robert Todd
Alvin Tomlinson
Lori Townsend
Sondra Tragesser
Salle Trainor

Patricia Trautman
Linda Truitt
James Tucker
Susie Tucker
Donald Turner

Martha Turner
Bruce Ubbens
Sharon Upson
Chyrl Vance
Marla Vanetten
George Varney

Johnie Vaughn
Josephine Villecco
Vicki Wagner
Arthur Walds
Jefferey Walker
Pearlie Walker

The Lunchroom,
where the action is.

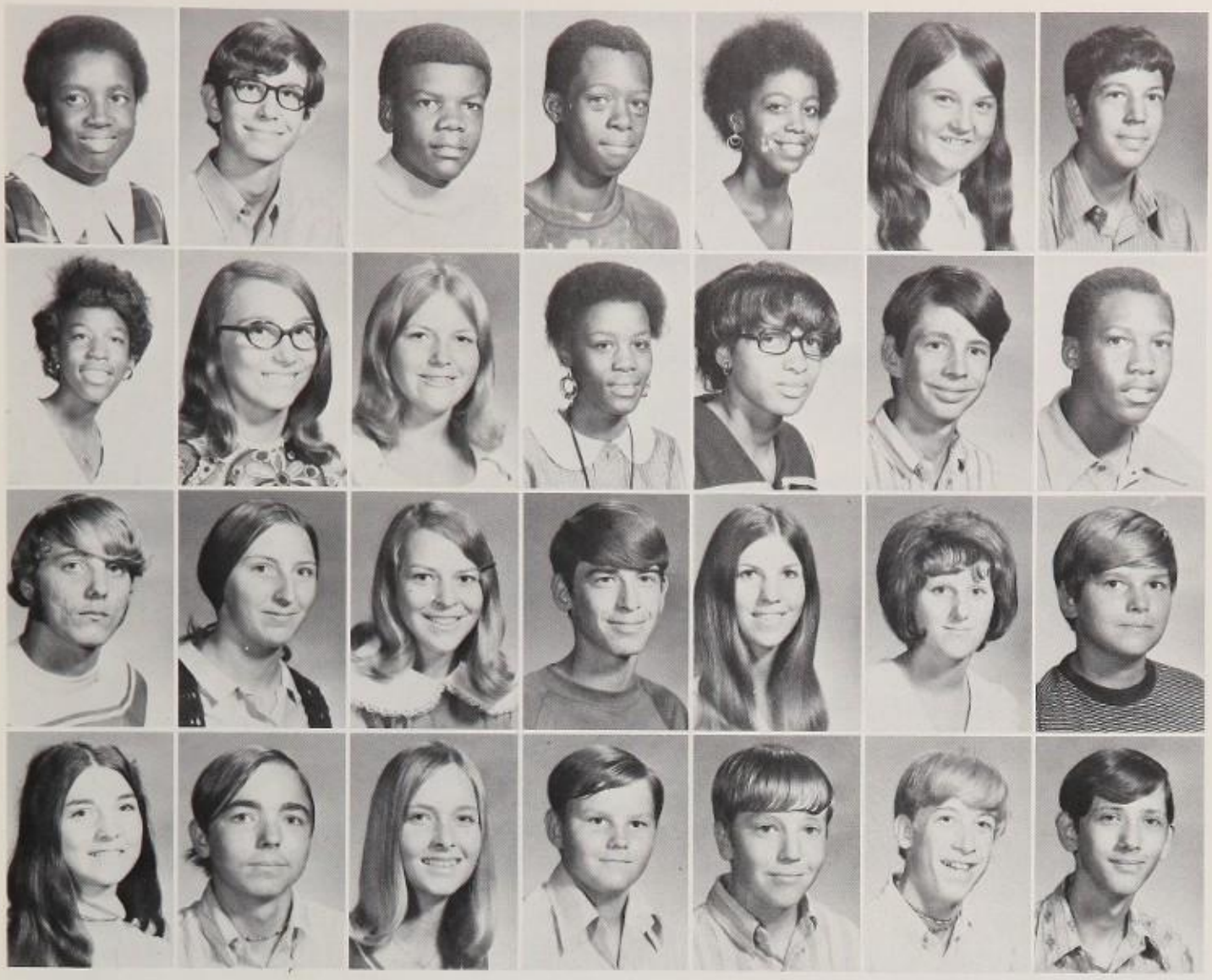

Susie Walker
Thomas Wall
Keith Wallace
Stephen Wallace
Janette Walls
Irene Walsh
Tommy Walsh

Taryn Walton
Delee Ward
Jill Warren
Josephine Washington
Louella Washington
Robert Wathen
James Watson

John Watson
Barbara Weaver
Barbara Wedge
Leon Weeks
Wendy Weiler
Felecia Wells
Gary Westberry

Ruth Westberry
Michael Westlund
Julie Weston
Thomas Wetherell
Tom Wharry
Timothy Wheeler
Victor Wheeler

James Whitaker
Robert Whitaker
Daniel White
John White
Sharon White
Kathy White
Glenn Wiley

Wency Wilcox
Cameron Wilder
Jack Wiles
Linda Wilkes
Artis Williams
Bobbie Williams
Brian Williams

Carolyn Williams
Charles Williams
Dawn Williams
Freddie Williams
Gloria Williams
Horace Williams
John Williams

Louis Williams
Michael Williams
Pat Williams
Ronald Willows
Sandra Wilmore
Dianna Wilson
Criag Wilson

Helen Wilson
Johnie Wilson
Leonard Wilson
Michael Wilson
Thomas Wilson
Betsy Windhovel
Charles Wingfield

Shelley Winker
Jeffrey Winslow
Robin Winton
Lisa Wood
Nancy Wood
Willie Woody
Joel Wright

Willie Woody
Michael Wyllie
Nancy Yarborough
Russell Yarbrough

George Yearby
Donna Yelvington
Leonard Yelvington
Cynthia Yoakum

Diane Yokubonus
Gerald Young
Patricia Young
Patricia Young

Ruby Young
Barbara Zalich
Randolf Zocley
Thomas Zuber

Robbie,
We decided to say something different then what everyone else says, well?! Doesn't make you jump for joy! See ya again, wow. Well, since I don't really have anything to say, just say cute, and I'll see ya during the summer

David

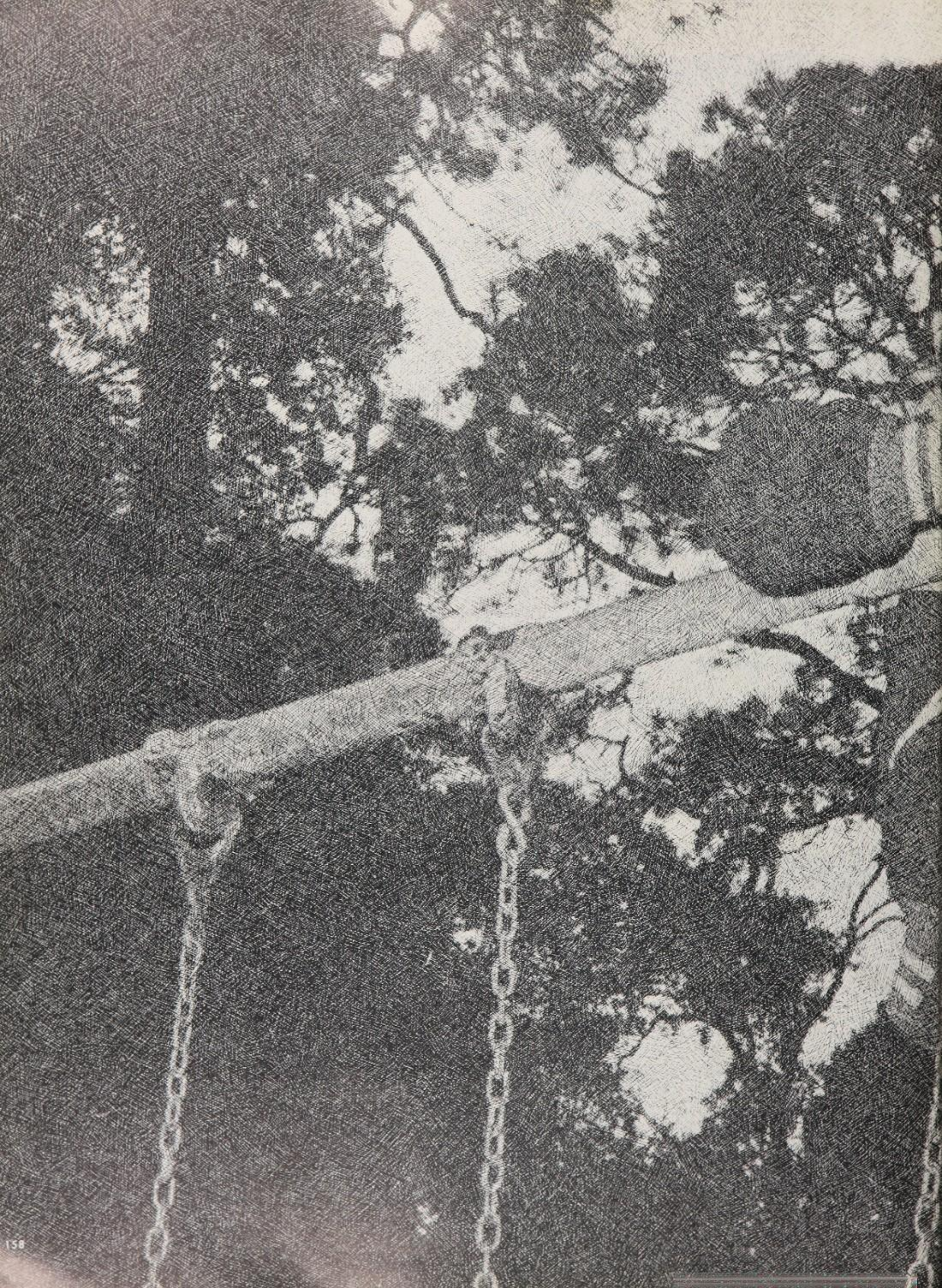

Organizations

MAINLAND GERMAN
CLUB WE
WANNA WASH
YOUR CAR TOO!

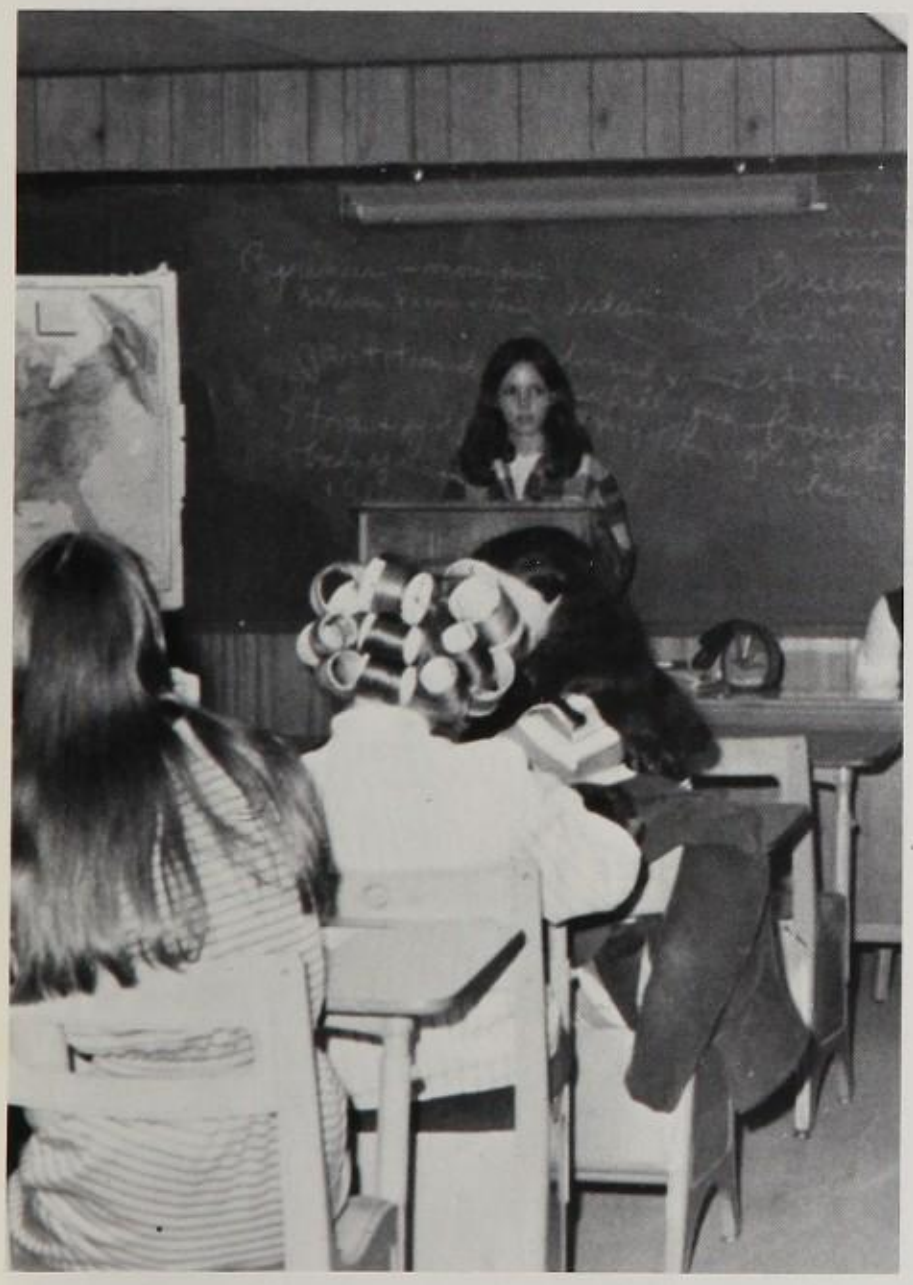

CONTENTS

SGA 162

Business Clubs 166

Honor Clubs 172

Service Clubs 176

Interest Clubs. 196

Language Clubs . 205

The S.G.A. consists of Class Representatives, Class Officers, and Club Presidents. They are the student voice in making school policy. They have sponsored Football and Basketball Homecoming and Career Day.

SGA

Executive Board

Club Presidents

"Why, why am I here?!!"

DCT

Faith Mellette, President; Pat Russell, Treasurer; Doris King, Historian; Bernice Yorker, Reporter; Brenda Mann, Chaplain; Donna Jones, Secretary; Pauline Iler, Vice President.

Bernice Yorker, Brenda Mann, Donna Lee, Gloria Austin, Julia Torrence, Clemmy McHelen, Beverly Kelly, Pam Stevens, Glenda Durrance, Sharon Greene, Carla Bauman, Faith Mellette, Gale Leonard, Donna Jones, Pat Russell, Julie Rich, Doris King.

CONTEST WINNERS: Gale Leonard, Bernice Yorker, Debbie Robinson, Gloria Austin, Faith Mellette, Julia Torrence.

Michelle Dejordan, Janet Benton, Janet Begin, Ann Bernard, Janet Serbousek, Bonnie Bolden.

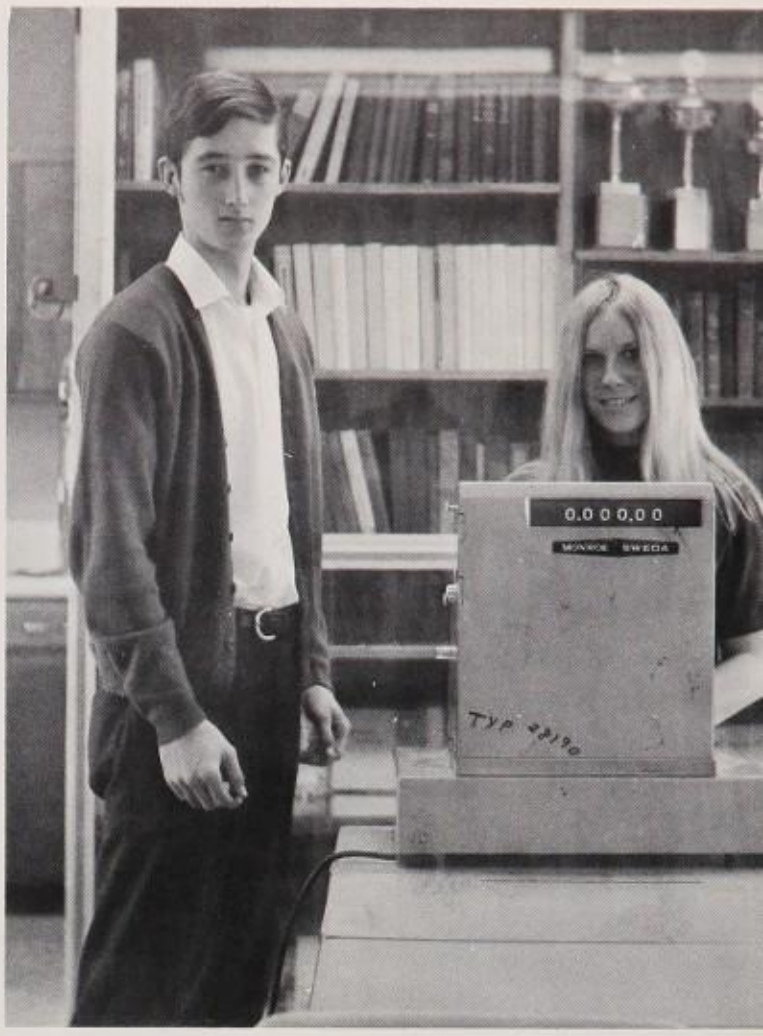
0.0 0 0,0 0
Typ 23190

DISTRIBUTIVE EDUCATION
CLUBS OF

VOE Secretarial

BACK ROW: Gale Leonard, Susan White, Trudy Johnson, Vickie Folsom, Bonnie Link, Janice Gann. MIDDLE ROW: Veda Benincase, Linda Hoffman, Mary Wallace, Karen Dawes, Marilyn Brower. FRONT ROW: Sharon Greene, Linda Hayre, Sandy Maybeck, Sherry Wine.

VOE Clerical

BACK ROW: Debbie Noga, Deanna Root, Linda Cook, Sue Duff, Linda O'Brian, Marilyn Sipp, June Bauchiero, Bea Woody, Bonnie Nelson. MIDDLE ROW: Sheila Clark, Mina Hannah, Valerie Hanson, Libbie Pollock. FRONT ROW: Janice Nelson, Debbie Baxter, Gail Seigfried, Ann Bernard.

FSA

Officers: Vickie Folsom, President; Sandy Maybeck, Treasurer; Veda Benincase, Corresponding Secretary; Mina Hannah, Recording Secretary; Debbie Goodwin, Vice-President.

Sandy Maybeck, Shirley Walls, Sherry Wine, Debbie Noga, Joy Brown, Mrs. Clontz — sponsor, Ethelda Culver, Debbie Goodwin, Bonnie Nelson, Lilly Jones, Cynthia Moody, Theresa Wollyhand, Veda Benincase, Janice Gann. BOTTOM ROW: Margaret Kaczynsky, Janet Bristow, Mina Hanna, Vicki Folsom, Pat Tukes.

Beta

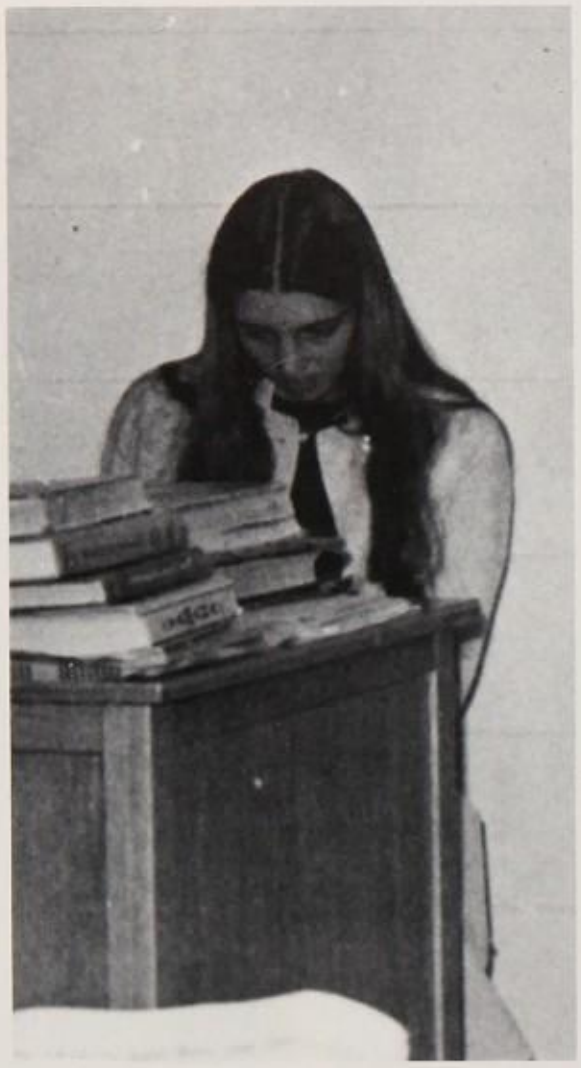

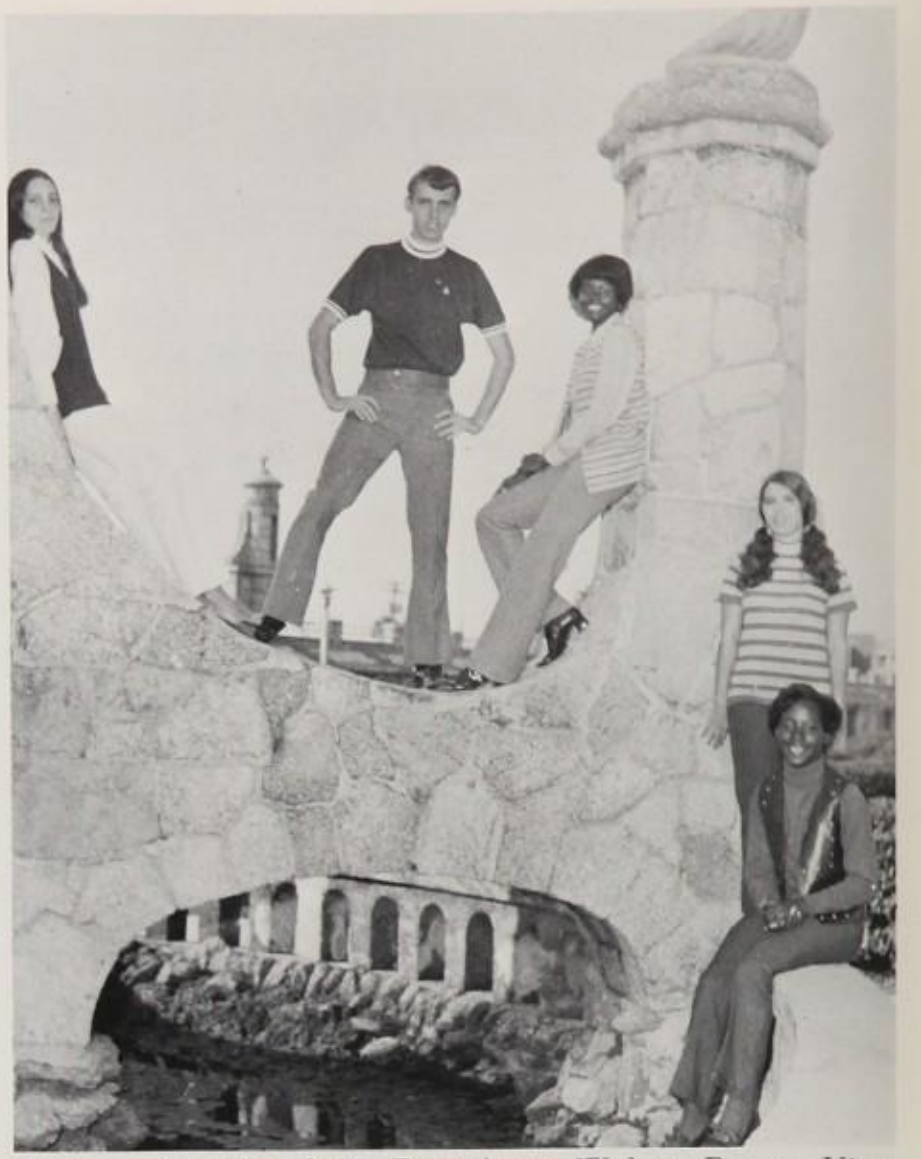

Officers: Martha Self, President; Walter Pryor, Vice-President; Sandra Nicholson, Secretary; Earlene King, Sergeant-at-Arms; Eve Thompson, Treasurer.

Mrs. Shaffer, Rose Smith, Martha Self, Walter Pryor, Alexis Gore, Earlene King. 1st ROW: Eve Thompson, Sandra Nicholson.

GAA

Wylma Balwin, Sherila Prather, Louella Washington, Jean Inglenart, Zandra Gaddy, Mary James, Salenta Smith, Farris Avery, Linda Ellis, Antonette Davis, Marion Christian, Andrea Jordan, Nancy Hooker, Coretha Robinson, Zenith Avery, Gail Sullivan.

Audio-Visual

Clyde Webb, Rick French, Dale Moore, Randy Wilson, Tom Squires, Leon Gorten, Williard Baker, Richard Fox, James Walter, Mike Clevenger, John Ketron, Randy Zimmerman, Raymond Workman.

National Honor Society

BACK: *Seniors:* Jim Frye, Bob Monte, Terry Dubose, Terry Hood, Maggie Reinfeld, Rhonda Reeves, Jay Decatur, Beverly Noggle, Craig Broughton, Marilyn Frost, Terry Johnson. KNEELING: Ann Leech, Debbie Oliver, Jeanne Slogar, Julie Piggotte, Jean Nelson, Terry Moore, Kathleen Moore, Heidi Stephens.

Below: *Officers:* Susan Seigal, Corresponding Secretary; Janet Ross, Parliamentarian; Maggie Reinfeld, Vice-President; Diane Shields, Recording Secretary; Jim Frye, President; Margie Boyce, Chaplain; Lynn Farmer, Treasurer; Janice Kast, Historian.

BACK: Debbie Goodwin, Kim Johnson, Fredrica Klune, Diane Leonard, Pat Hanson, Peggy Cleary, Margie Boyce, Linda Smith, Lynn Farmer, Oscar Hull, Brenda Tippens, Dawn Carter, Danny Norman, Bonnie Beeny, Peter O'Conner, Robert Porter. KNEELING: Cindy Herbert, Diane Shields, Janice Kast, Amy Beary, Pam Pope, Janet Ross, Margaret Solheid, Susan Siegel, Rhonda Brockhaus, Christy Richardson.

Terry Moore, Bonny Beeny, Darlene Dowling, Andrea Petker, Peggy Cleary, Pat Parnell, Jean Nelson, Kim Johnson, Jim Gabriell, Cheryl Sheffield, Eve Thompson, Marilyn Frost, Fredricka Klune, Brenda Nicholson, Sandra Nicholson, Terry Runyon, Terry Logue, Diane Kiel, Vickie King, Jeff Telander, Robbie Nixon, Lisa Telander, Mary Beardsley, Mary Fagins, Dee Dee Ferguson.

Anchor

Andrea Petker, President; Peggy Cleary, Vice-President; Terry Moore, Treasurer; Pat Parnell, Recording Secretary; Bonnie Beeny, Corresponding Secretary; Darlene Dowling, Historian; Jean Nelson, Chaplain.

Above, left: Anchor Club Seniors. Left, A pileup. Above, Homecoming float entry.

Exchange

Robert Jones, Serafin Lopez, Kent Gibson, Bob Monte, Marty Berquist, Alex Gilmore.

Exchangettes

Patty Rice, Treasurer; Mary Bohan, President; Nancy Smith, Parliamentarian; Sally Scuillo, Secretary.

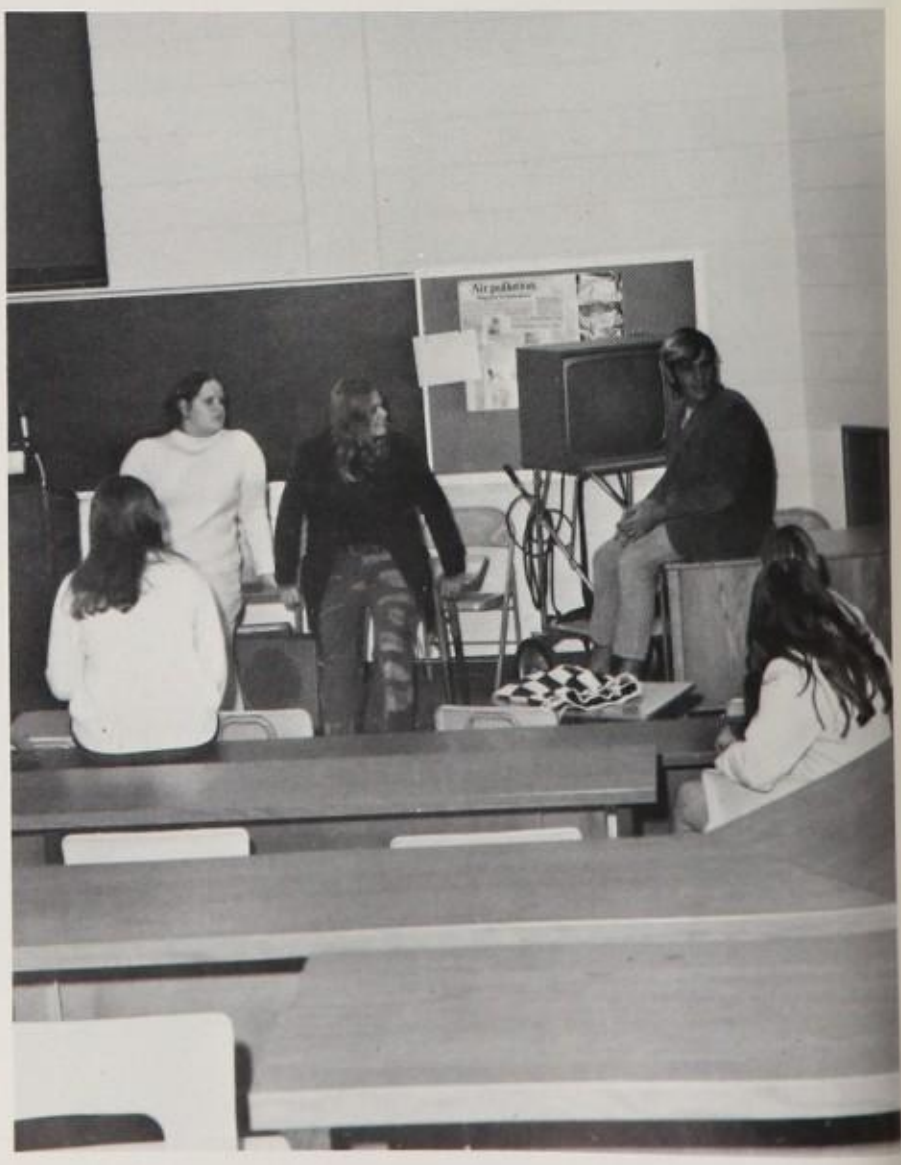

Matt Miles, Bob Monte, Patty Rice, Debbie Palmer, Nancy Smith, Sue Duff. BOTTOM: Debbie Gamache, Mary Bohan, Sally Scuillo, Charlotte Campbell, Veda Benincase, Earlene King, Lynette Burns, Diana Warren, Marilyn Sharpe, Deaon Selim, JoAnne Gober, Suzanne Jackson.

Pam Stevens, Shirley Nolte, Gary Kimmer, Kathy Dick, Becky Steiner, Sharon Basil, Andy Beltz, Earlene King, Debbie Wallace, Debbie Calabreese, Valarie Black, Jackie Lucas, David Hall, Linda Mostert, Joy Tripp.

Sharon Basil, Treasurer; Gary Kimmer, Parliamentarian; Shirley Nolte, Historian; Pam Stevens, President; Kathy Dick, Corresponding Secretary; Andy Beltz, Chaplain; Becky Steiner, Recording Secretary.

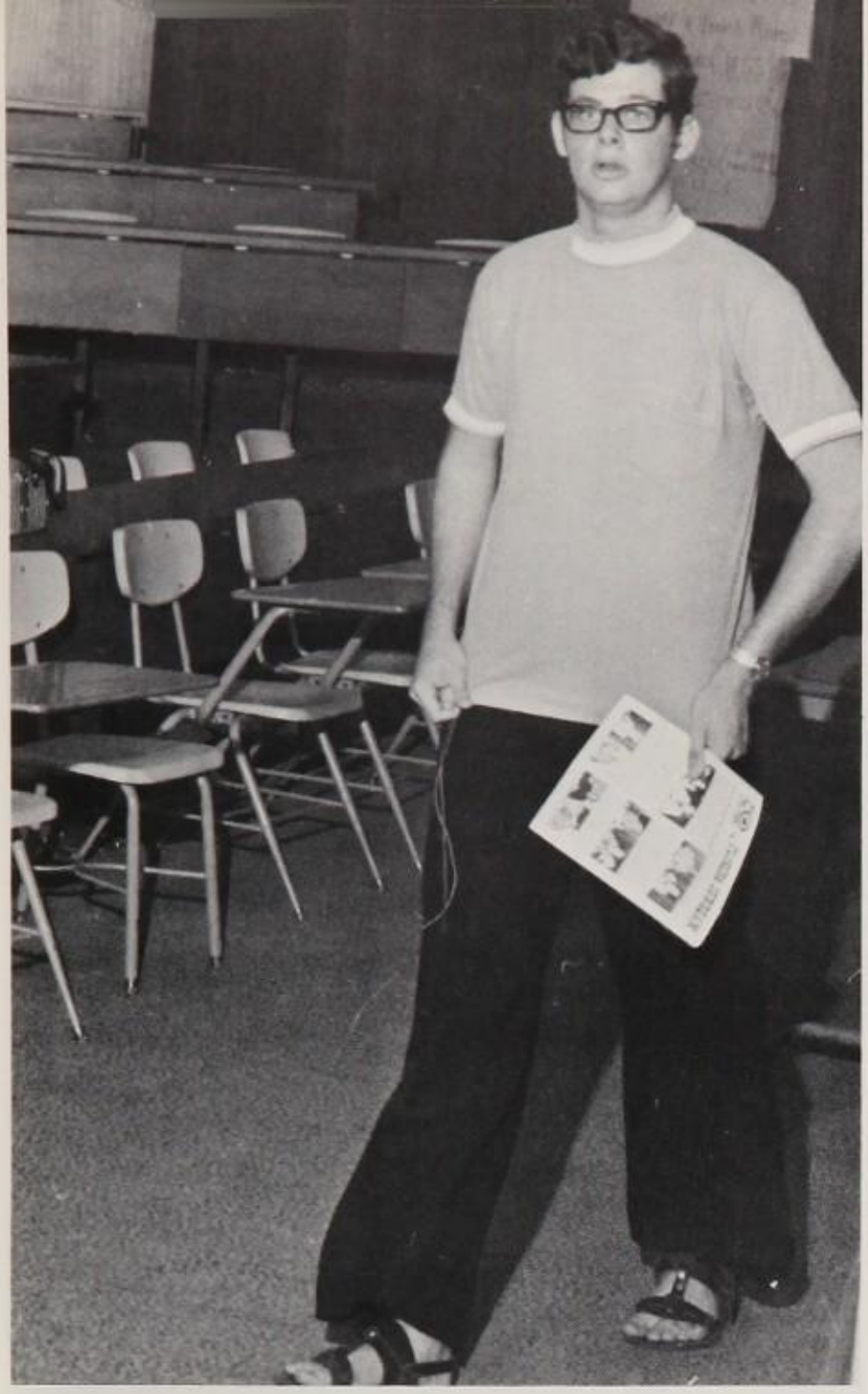

Junior Civitan

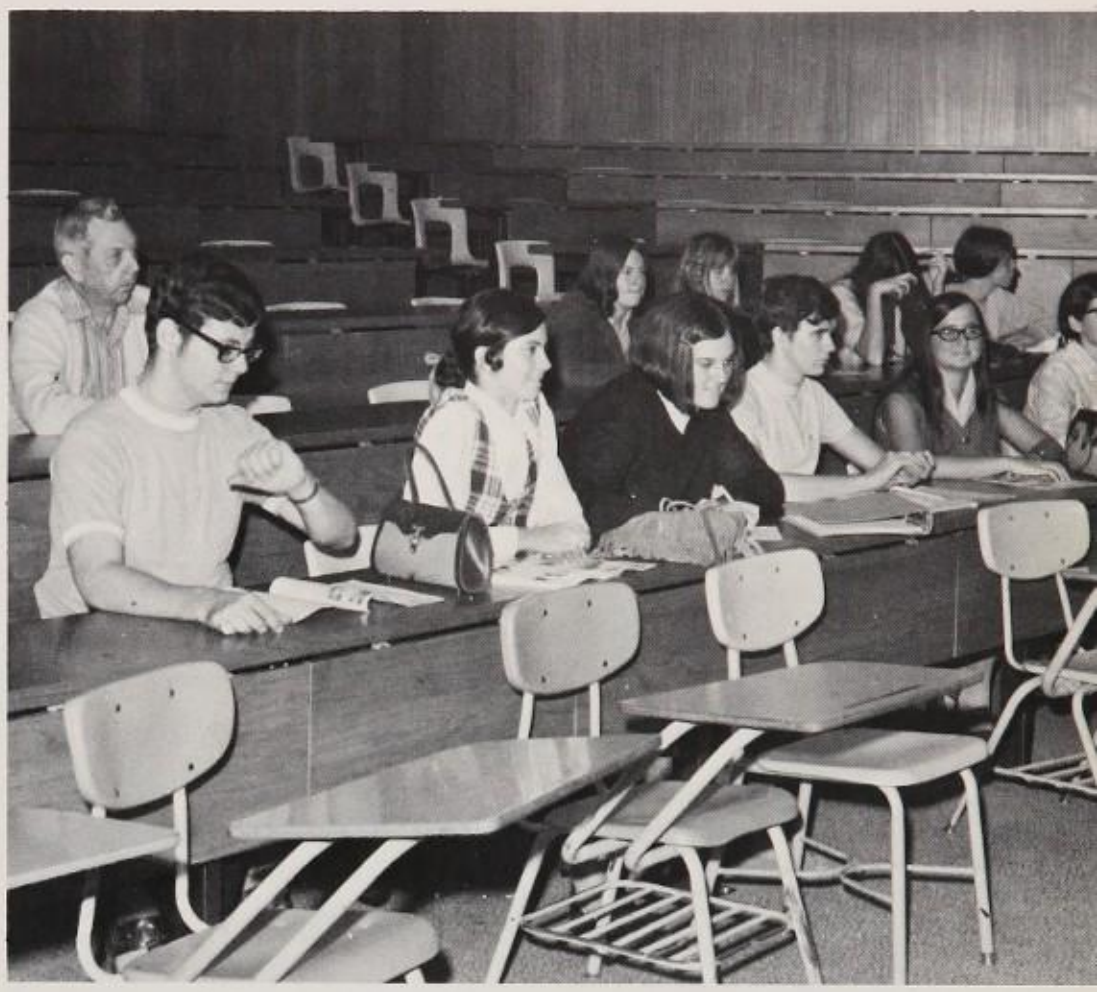

Left: Junior Civitan Seniors. Top left and right: Club members during a night Civitan meeting.

Jay Bees

Below: Sally Wolfe, Mark Lynady, Rhonda Reeves, Liz Weeks, Stan Triantefella, Bob Miller, John Hutto, Mark Darling, Dennis Hall, David Wadsworth, Barry Brelsford, Steve Williams, Pete Lindsey, Robert Wilson, Greg Fretwell, Herbie Felber.

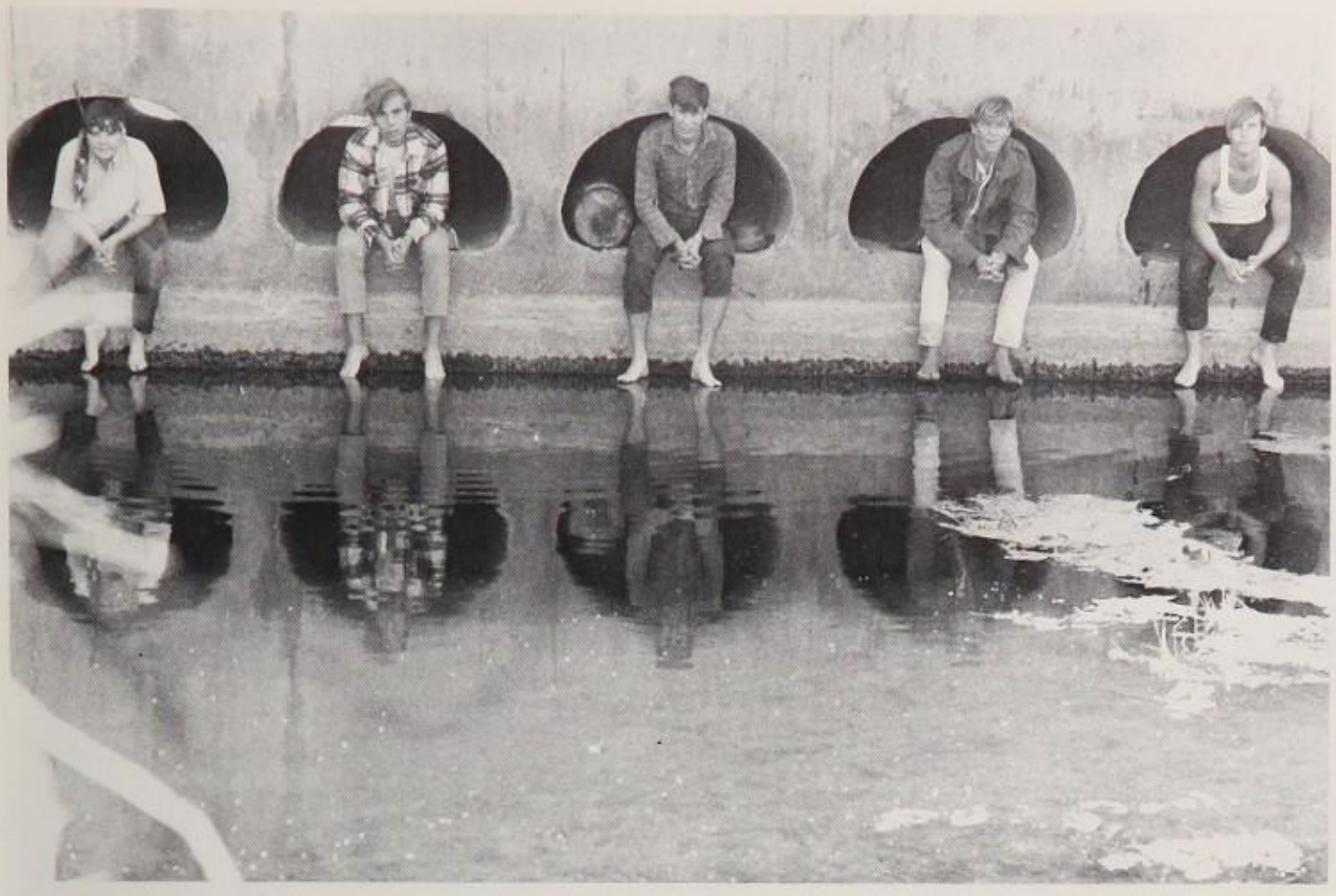

Greg Fretwell, Sergeant-at-Arms; Robert Miller, Treasurer; Robert Wilson, 2nd Vice-President; Herbie Felber, 1st Vice-President; Dennis Hall, President.

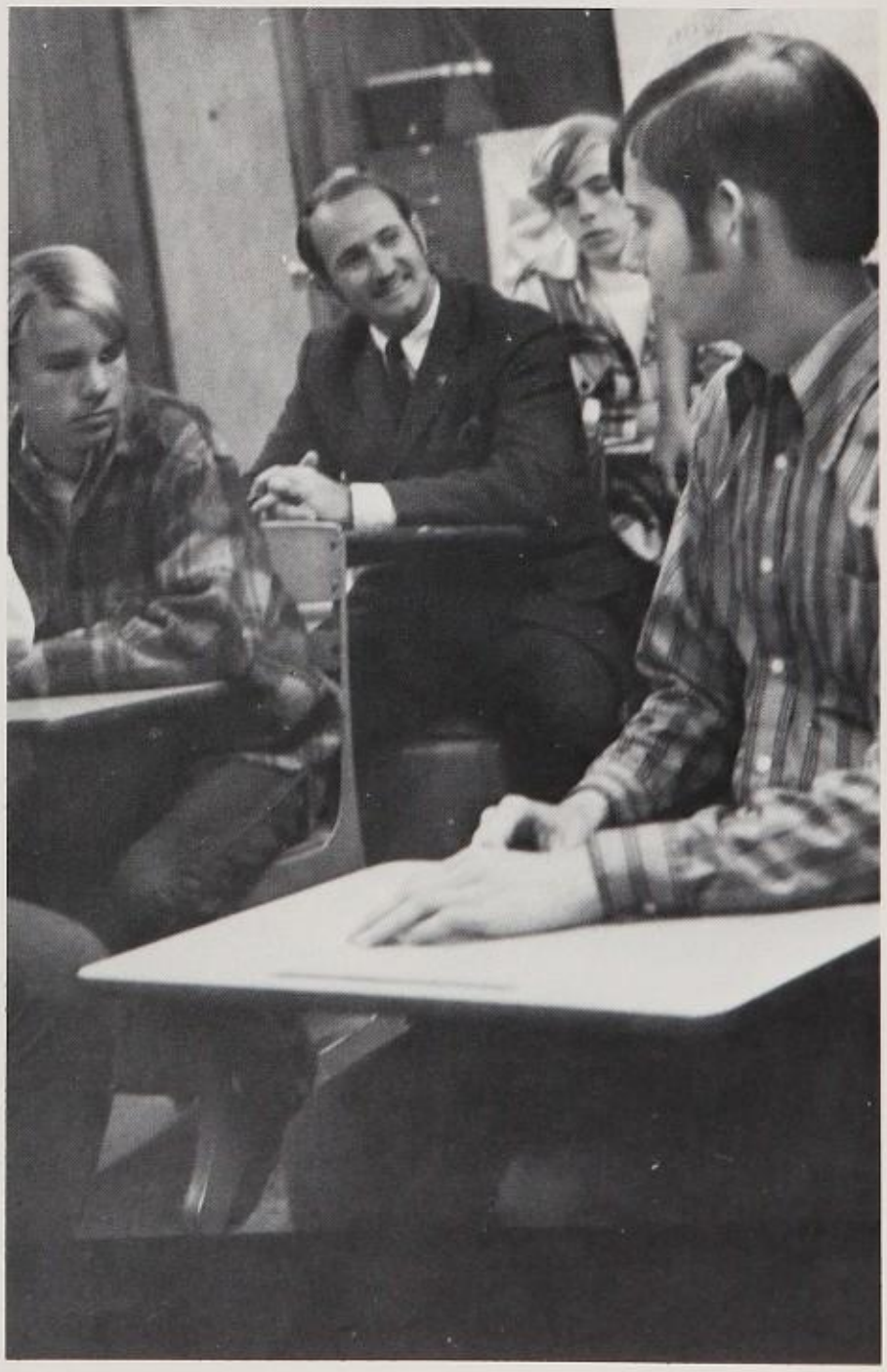

Above: Club members working on Homecoming float. Right: Members in action during a night meeting.

Jr. Debs

Julie Piggotte, Martha Self, Stacy Dall, Gail Bryant, JoAnne Edwards, Sally Wolfe, Debbie Chitwood, Janice Carnes, Diane Leonard, Pat Hanson, Debbie Waters, Rhonda Hamilton, Rhonda Brockhaus, Sheila DeJarnette, Dawn Carter, Amy Beery, Willa Hill, Dede Sweett.

Mike Smith, Gigi Bowles, Margaret Schnebly, Karen DeJarnette, Kathy Barefoot, Margaret Carter, Cyndi Herbert, Janet Cahalan, Joanne Slogar, Susan Maley, Heidi Stephens, Karen Adams, Anne Asbury, Vickie Jennings, Janet Everett, Nancy Wiley, Dennis Durrance.

Heidi Stephebs, President; Susan Maley, Secretary; Margaret Schnebly, Parliamentarian; Sheila DeJarnette, 2nd Vice President; Jeanne Slogar, 1st Vice President; Martha Self, Sergeant-at-Arms; Anne Asbury, Historian; Pat Hanson, Chaplain; Stacy Dall, Treasurer.

Key

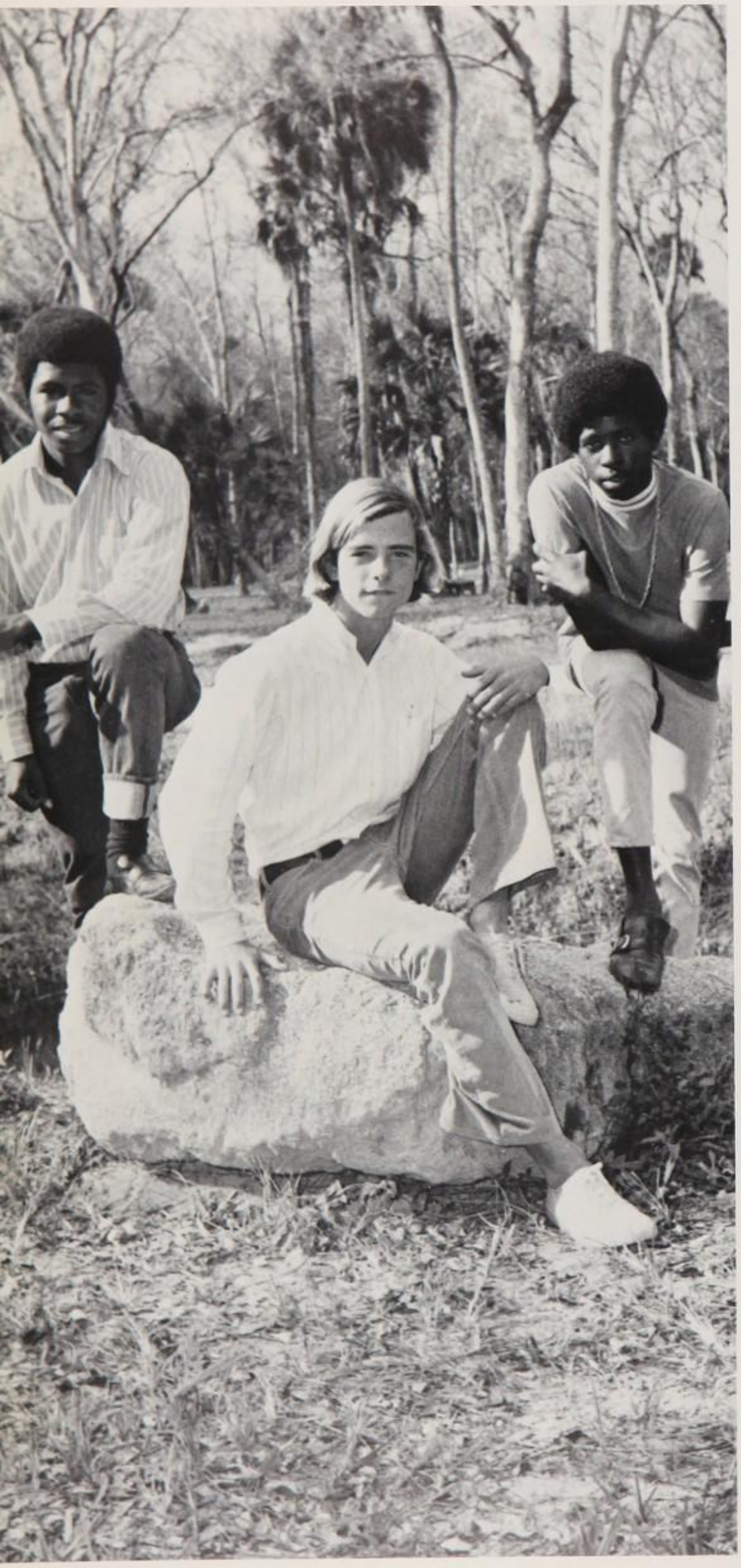

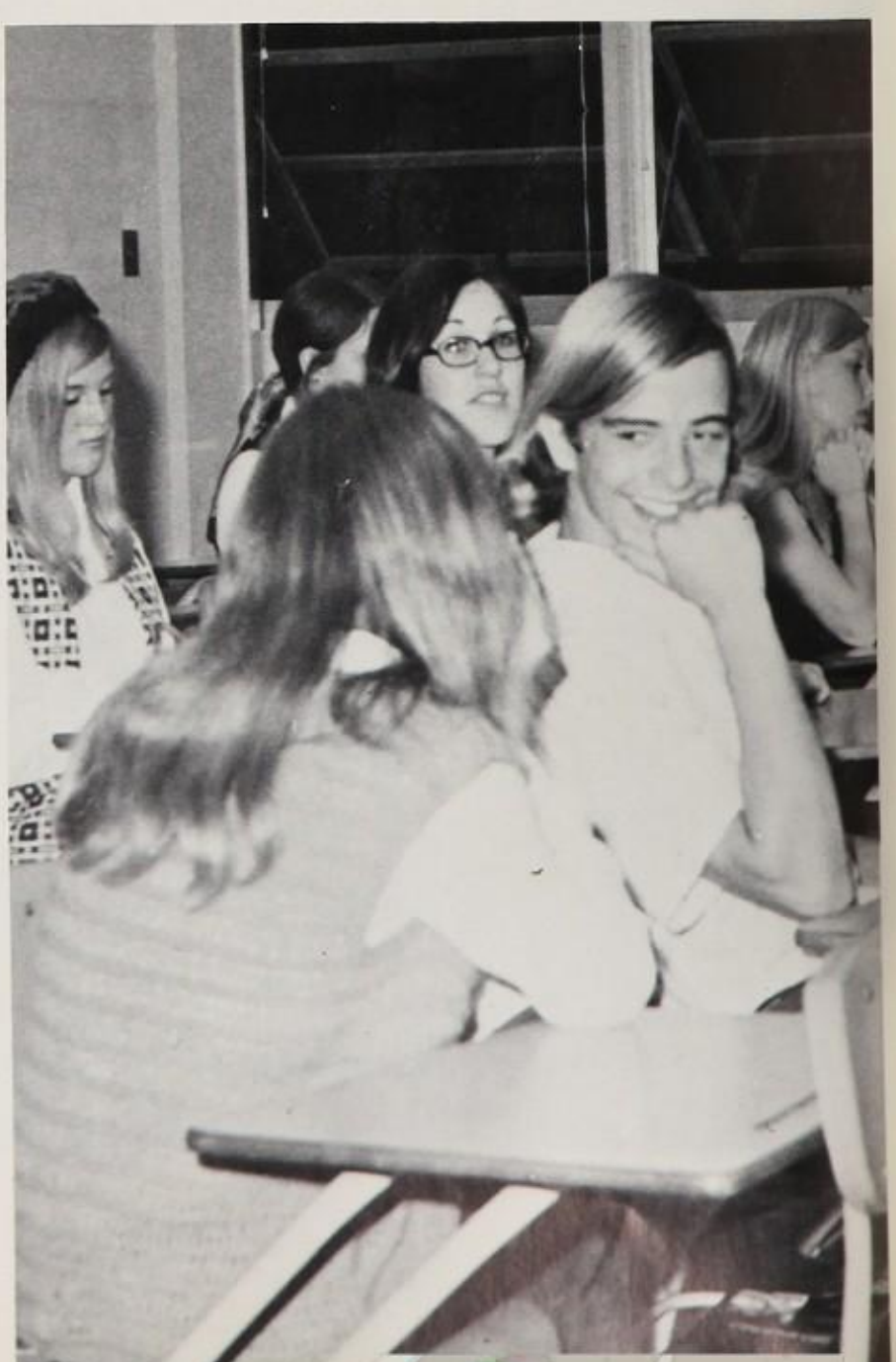

TOP ROW: Ron Schaffer, Tom MacMahon, Mike Smith, President; Frank Greene. BOTTOM ROW: Calvin Gray, Jeff Telander, Bruce Thomas, Scott Maltby, Matt Miles, Jane Chiodo, Mr. Farrand, Sponsor.

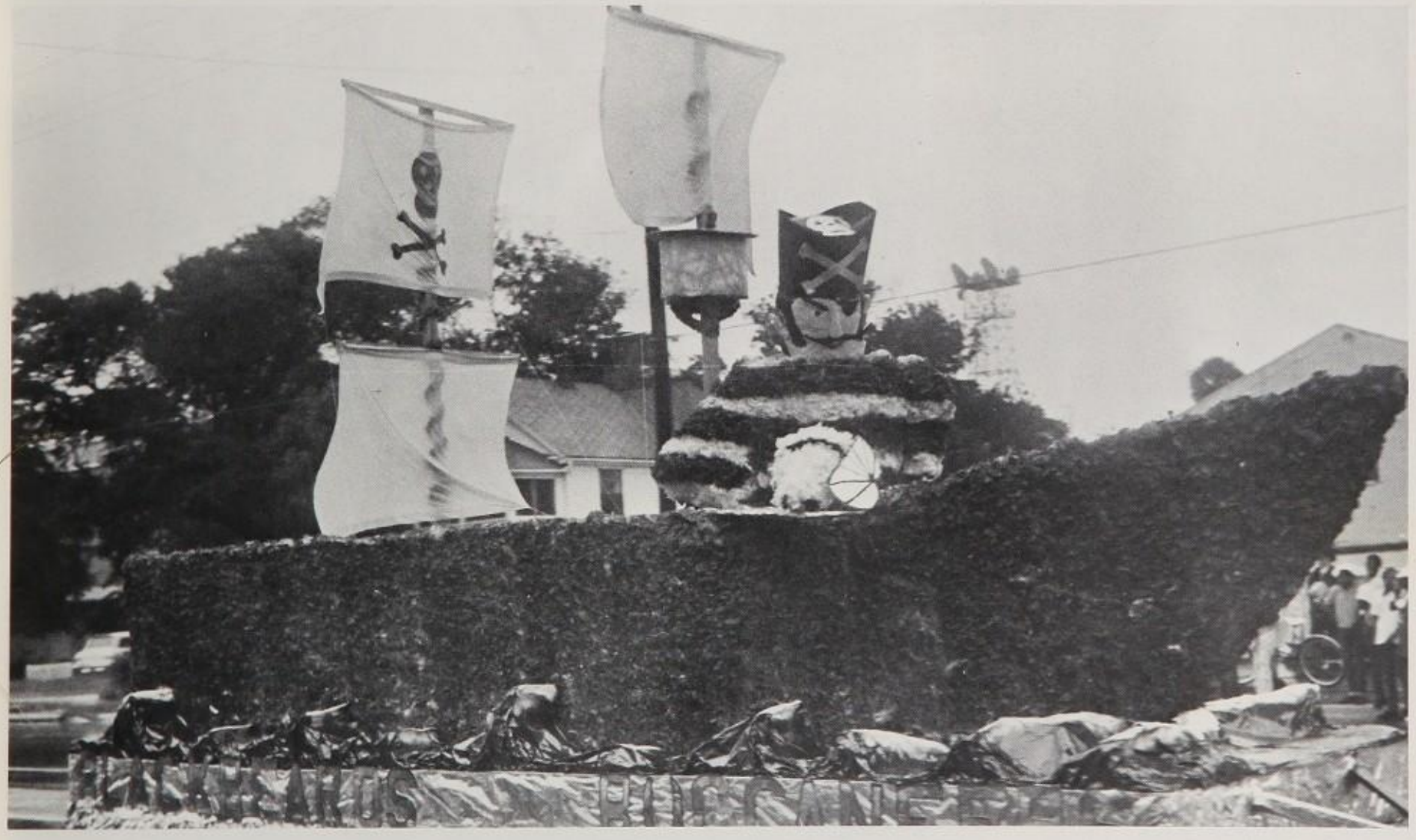

Keyettes

Officers: Debbie King, Chaplain; Cindy Woodbeck, Historian; Jane Chiodo, Parliamentarian.

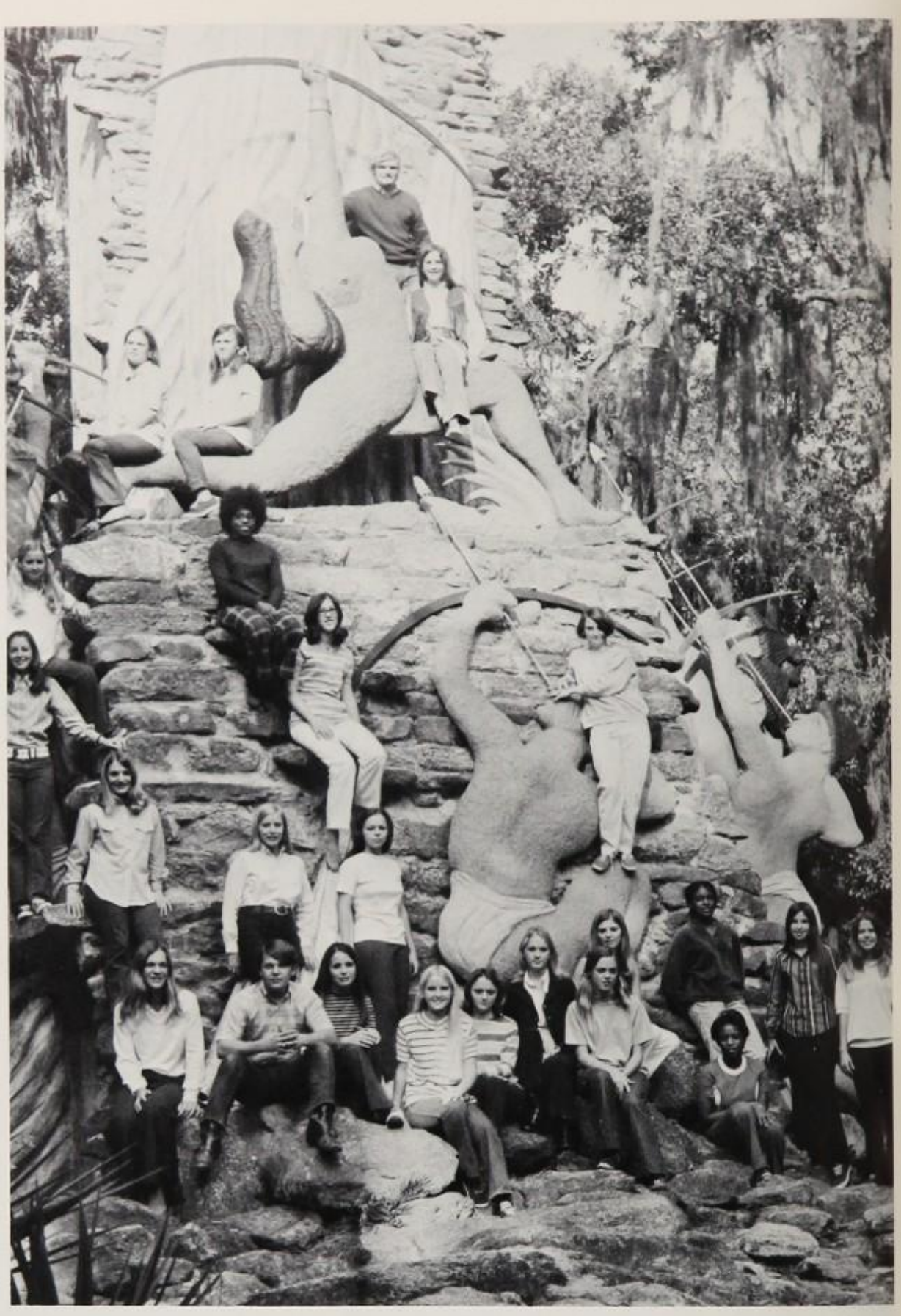

Top: Vicky Rose, Sharon Orr, Alan LaMotte, Jane Chiodo, Vicky Morse, Keturah Thompson, Rhonda Reeves, Luanne Losley, Margie Gallagher, Tina LaMotte, Debbie King, Cindy Woodbeck, Judy Sasso, Stanley Wiggins, Ann Bernard, Liz Weeks, Drema Brown, Libby Smith, Irene McDermont, Janet Benton, Hettie Sirmans, Henrietta Cowart, Ginny Jenkins, Linda Landreth.

Officers: Ginny Jenkins, Treasurer; Judy Sasso, Vice-President; Liz Weeks, President.

Usherettes

1st ROW: Debbie King, Janice Kast, Sandra Nicholson, Cindy Herbert, Tina LaMotte, Linda Purvis. 2nd ROW: Hettie Sirmans, Sally Scuillo, Janet Benton, Ann Bernard, Gayle Mitchell, Rhonda Hamilton, Nancy Hooker. 3rd ROW: Keturah Thompson, Ann Asbury, Margaret Schnebly, Cindy Woodbeck, Rose Smith, Jean Nelson, Rhonda Reeves, Deaon Selim. 4th ROW: Judy Sasso, JoAnne Edwards, Eve Thompson, Brenda Nicholson, Jane Chiodo, Liz Weeks, Tanya Jenkins, Janice Carnes, Sharon Orr, Debbie Campbell.

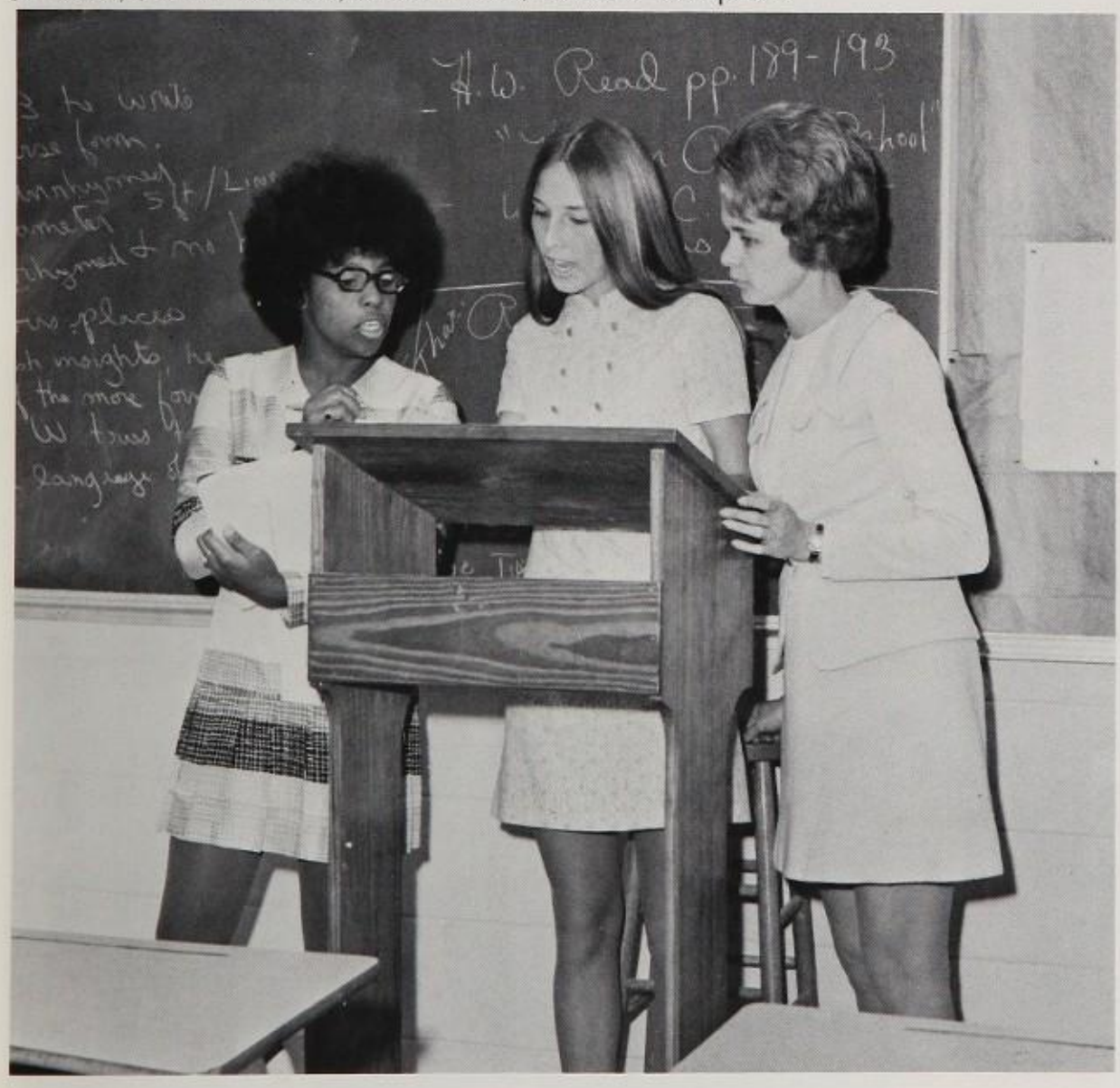

Keturah Thompson, Gail Bryant, Co-Captains; Miss Rosholt, Sponsor.

TOP ROW: Mark Ellis, Randy Auget, Granville Douse, Terry Schultz, Debbie Campbell, Gail Petri. BOTTOM ROW: Bill Swisher, Arnold Rogers, Bruce Miller, Mike Cathey.

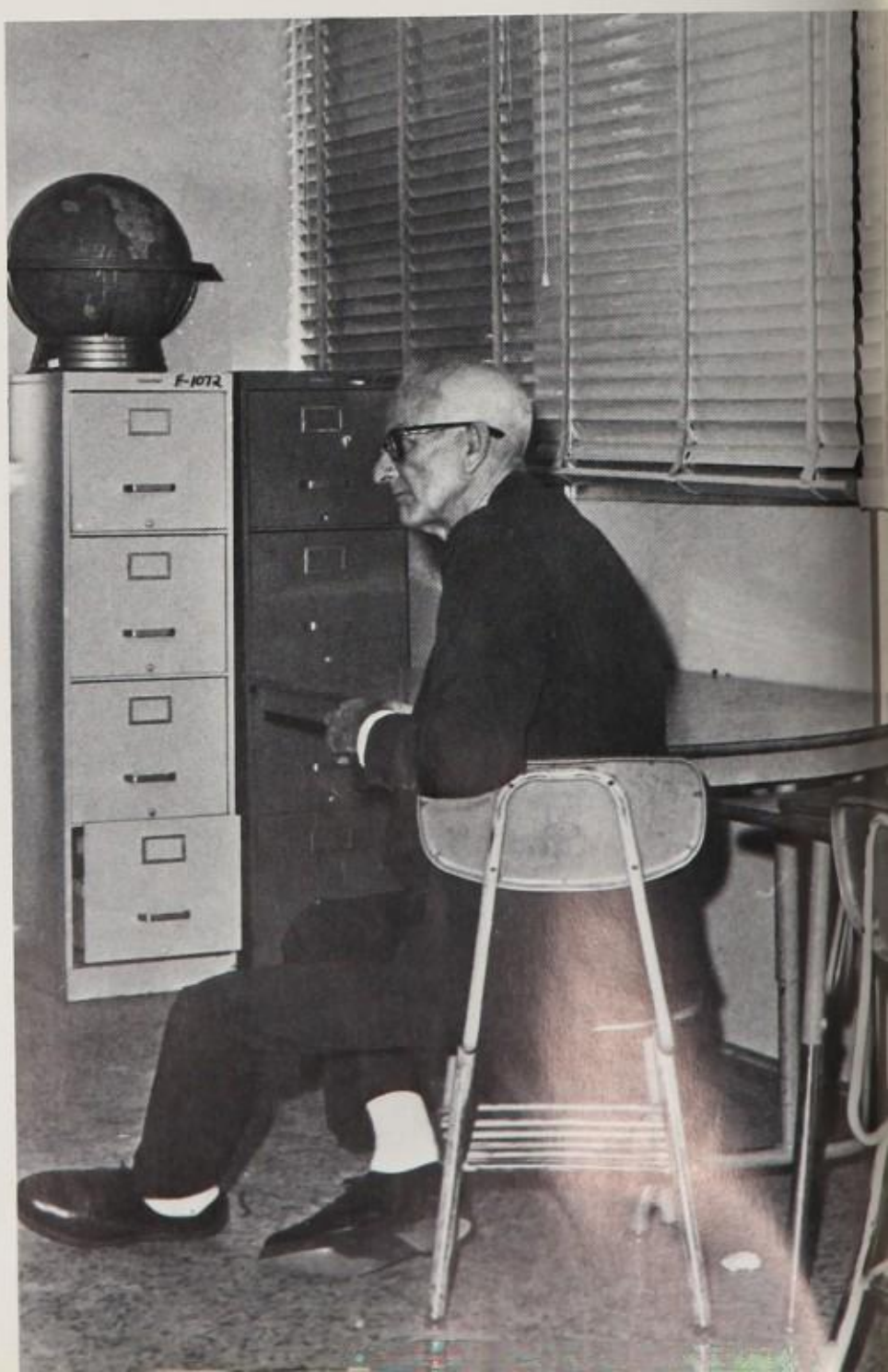

Interact

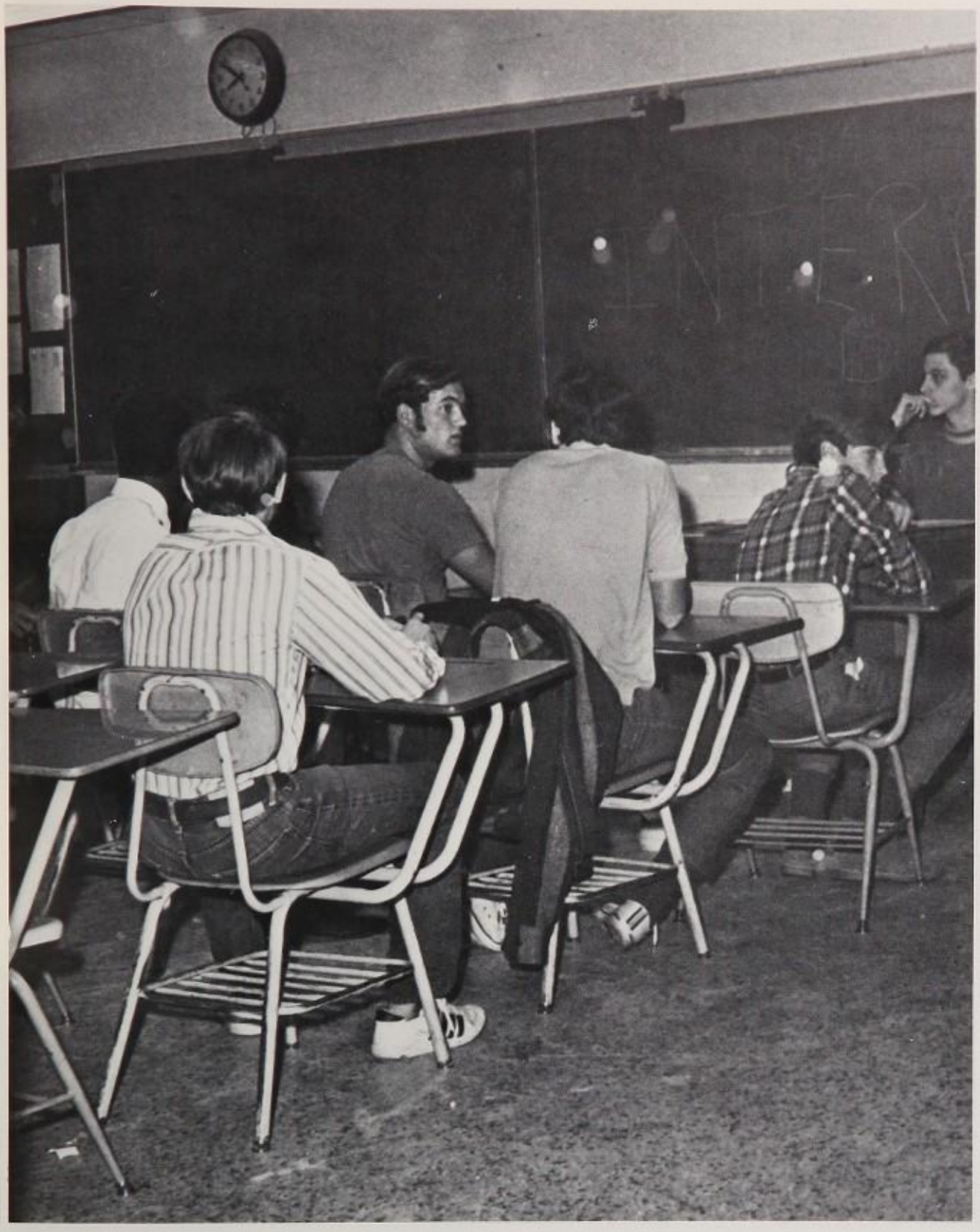

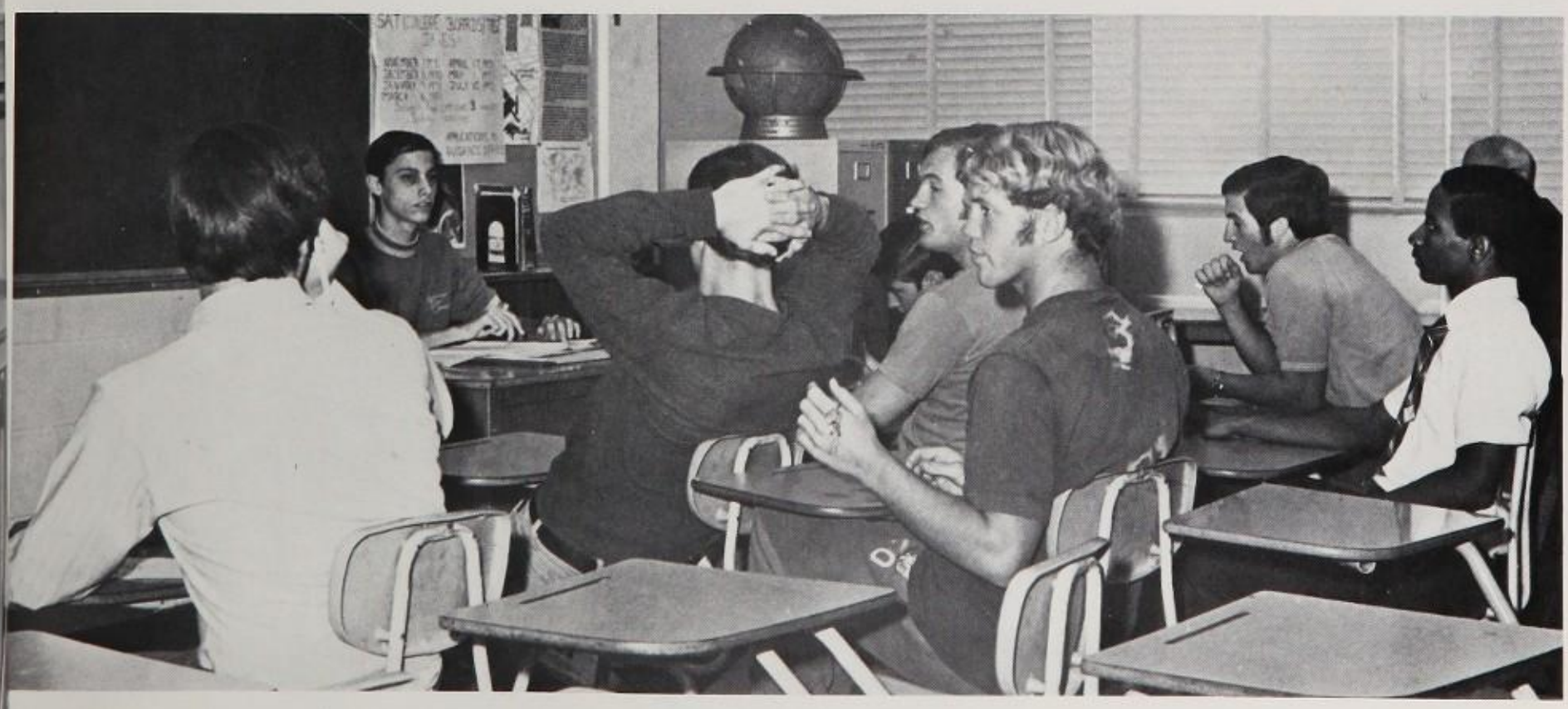

Art

Ray Willis, Kevin Robert, Sergeant-at-Arms; Janice Cast, Vice-President; Cindy Wise, Historian; Connie Jones, President; Susan Farris, Parliamentarian; Debbie Ottman, Treasurer; Dede Sweett, Secretary.

David Young, Kevin Roberts, Cindy Wise, Janet Cast, Debbie Ottman, Susan Farris, Connie Jones, Donna New, Dede Sweett, Debbie Phelps, Gary Watkins, Mary Jo Rubright.

Thespians

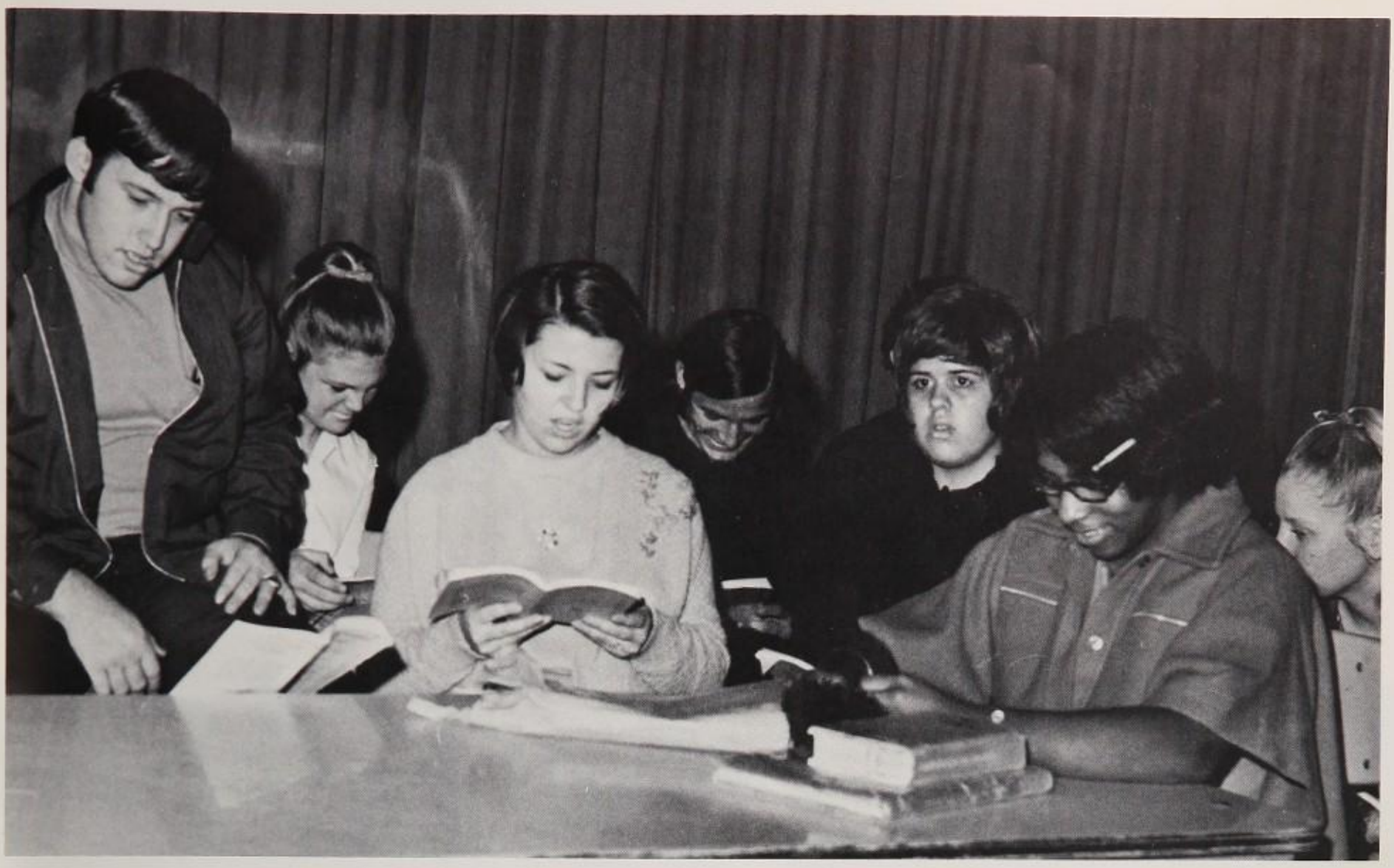

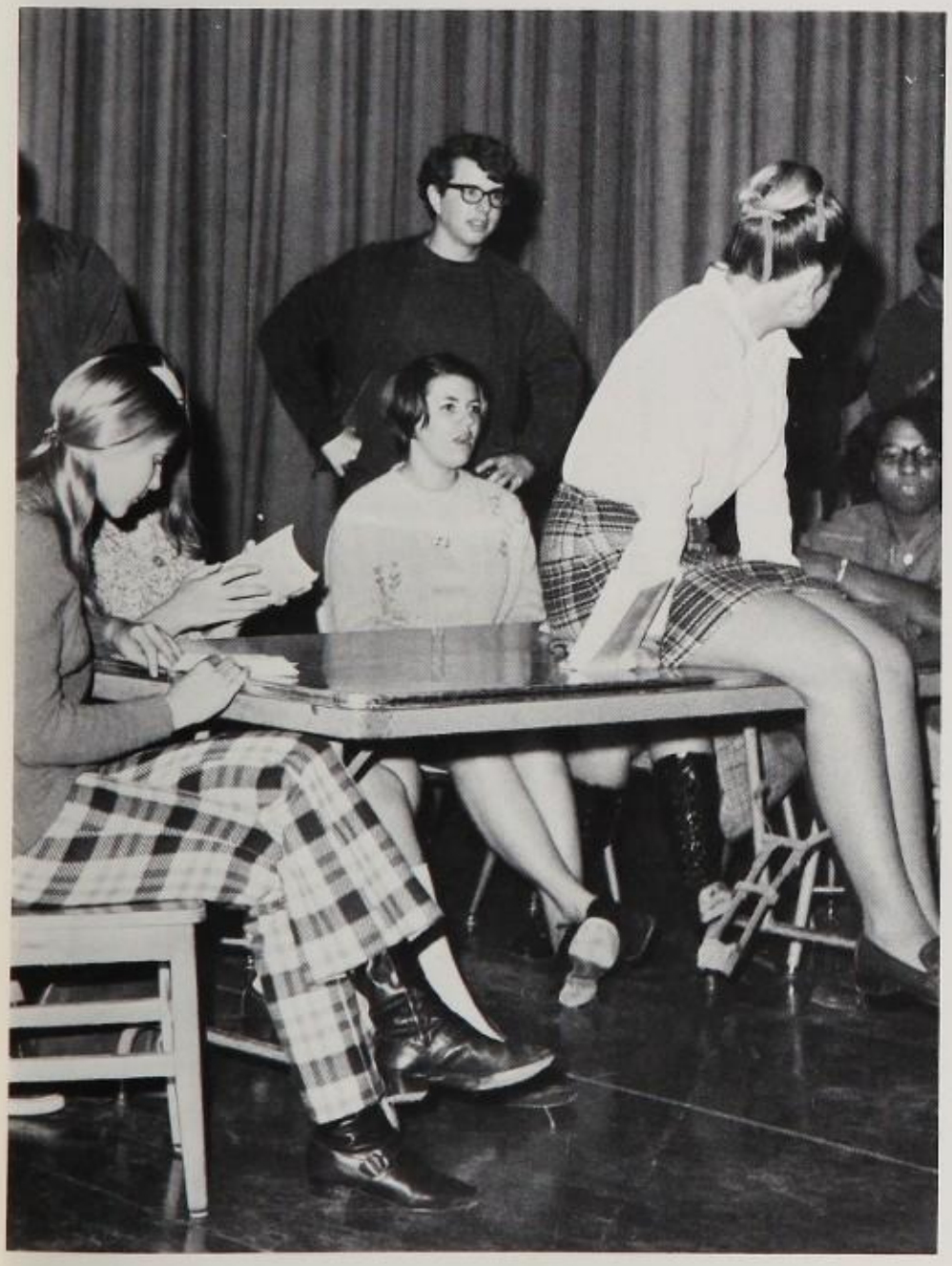

ROTC

FLIGHT A-John Michael, Gordon Sutter, Bill Brun, David Rich, Richard Brugone, James Openo, David Embry, Charles McKeown, Nathaniel White, Wesley Kuntzman, Don Rittenour, Don Norman.

FLIGHT B-Ernest Clayton, Ron Bartlett, Richard Rountree, Larry Cole, David Hoadley, Bryan Neill, Ron Williams, Robert Boggess, Edson Borst, Robert Trye, Tom Price.

FLIGHT C-David Goodwin, James Morgan, Joe Johnson, Clarence Williams, Joe Papsidero, Leslie Smith, Tom Medlin, Leon Weeks, Charles Barney, James Stuart, Arthur Miles, Carl Shelling, Michael Donnelly.

FLIGHT D and E-John Wilson, Ron Willows, Charles Burnsed, William Popwell, Tim Johns, Jace Nicklein, Artis Williams, Tom Meehan, Barry Clifton, John Hartcock, John Blake, Jerry Nash.

Para Med

Lisa Story, Pres.; Linda Roberson, Vice Pres.; Kristine Alfredson, Sec.; Linda Walker, Chaplain.

TOP ROW: Wendy Wilcox, Jeanne McClure, Holly Bethune, Judy Long, Lori Berquist, Diana Feagle, Linda Roberson. BOTTOM ROW: Mrs. Hubert, Kristine Alfredson, Lisa Story, Lauretta Larcom, Sharon Upson.

Traffic Squad

John Combs, Calvin Gray, Glenn Murray, Mr. Lee Henderson, David Fox, Chat Campbell, David Irwin.

FHA

Jo Anne Villeco, Lisa Wood, Mary Solona, Melody Beach, Pres.; Jo Villecco.

O'Harry Williams, Mrs. Beuhler, Hazel Lambert, JoAnne Villecco, Vernetta Gary, Jo Villecco, Zandra Gady, Lisa Wood, Janet Bristow, Mary Solana, Melody Beach.

FTA

Mrs. Hanley, Sue Owens, Denise Besautels, Bobby Davis, Cheryl Miller, Marilyn Sharpe, Earlene King, Donna Stevens, Lou Ann Awe, Dimetra Jones, Mary Ellen Haddock, Henrietta Cowart, Christin Hanley, Connie Giamanco.

Scholastic Team

Beverly Noggle, Maggie Reinfeld, Ann Leech.

Spanish

TOP ROW: Susan Burgess, Jean Englehart, Patty Mudge, John Carter, Debbie Hollenbach, Debbie Wallace, Lewis Green (Honorary Member), Mrs. Thiems. BOTTOM ROW: Harold Strachan, Ricky Davis.

BACK: Lorenzo Laws, Mark Morgan, Thomas Lobel, Darol Jule, Denise Desautels, Andree Begin, Jim Tiller, Carol McDonald, Cindy Wise, Don Elmore, Larry Thames.

Officers: Cindy Wise, Treasurer; Larry Thames, President; Debbie Wallace, Secretary; Mrs. Thiems, Sponsor.

Latin

The button says, "Ready when you are ...", but don't you believe it, & the camera never lies ....

DIVERSIFIED.

Mr. Creticos, Billy Dick, Jo Anne Schwarzbeck, Pres.; Laura Sherrill, Vice-Pres.; Matthew Hughes, Treas.

Mr. Creticos, Brian Wheeler, Donna Davis, Donna Sizemore, Rusty Reed, David Hughes, Paul Sizemore, Jo Anne Schwarzbeck, Dorothy Davis, Laura Sherrill, Wairnola Ivey, Shelly Steinberger, Matthew Hughes, Billy Dick, Carol McDonough, Linda McClure.

German

BACK: Jack Myers, Oscar Hull, Vincent Guzman. FRONT: Steven Oderkirk, Diane Shields, Tommy Mynchenberg, Christie Richardson, Margie Lutz, Willa Hill, Debbie Larrimore, Mrs. Relles, Sponsor.

Officers: Debbie Larrimore, President; Vincent Guzman, Vice-President; Diane Shields, Secretary; Willa Hill, Treasurer; Mrs. Relles, Sponsor.

French

Eve Thompson, Keturah Thompson, Janice Carnes — President, Hettie Sirmans, Cheryl Troutman.

Ted Nicholson, Charlie Corbett, Linda Floyd, Cheryl Troutman, Hettie Sirmans, Janice Carnes, Eve Thompson, Keturah Thompson, Brenda Palmer, Albertina McCrary, Michael Williams, Maurice Harrill.

Organization

Parting is such sweet sorrow....

Shots

ESP from Latin! ugh!!!

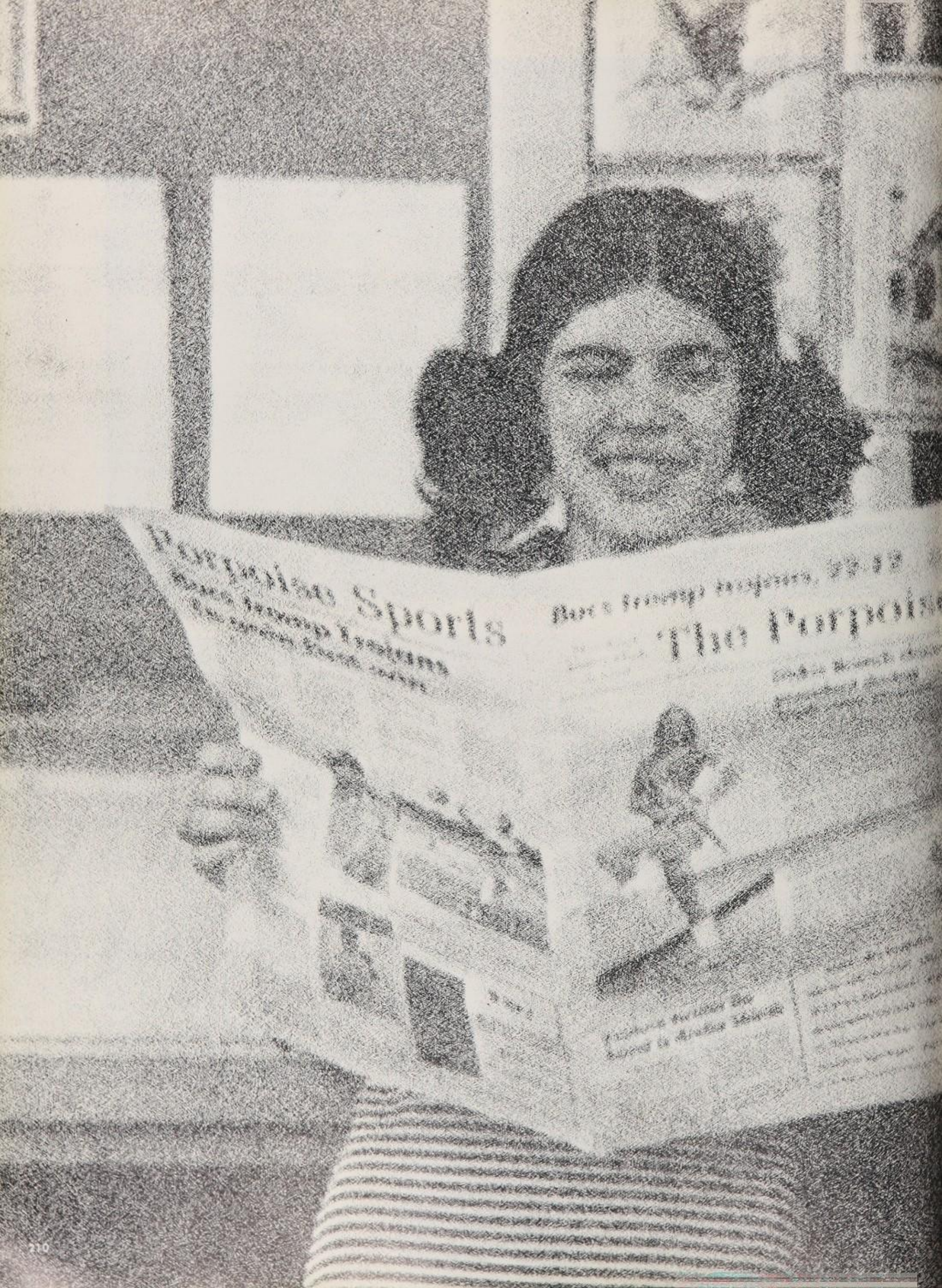
Sports

Publications

The Porpoise Newspaper Staff

The Porpoise staff has resolved to "Give Peace a Chance" in 1971. The staff tried to put together a newspaper that Mainland could be proud of. The Paper was highlighted bv the drawings of Bob Holden, and the humorous satires of Craig Broughton. Debra Oliver and Kitty Thompson contributed many of the news stories and special fiction items. The Paper adopted a new format and printing and took on a more modern look.

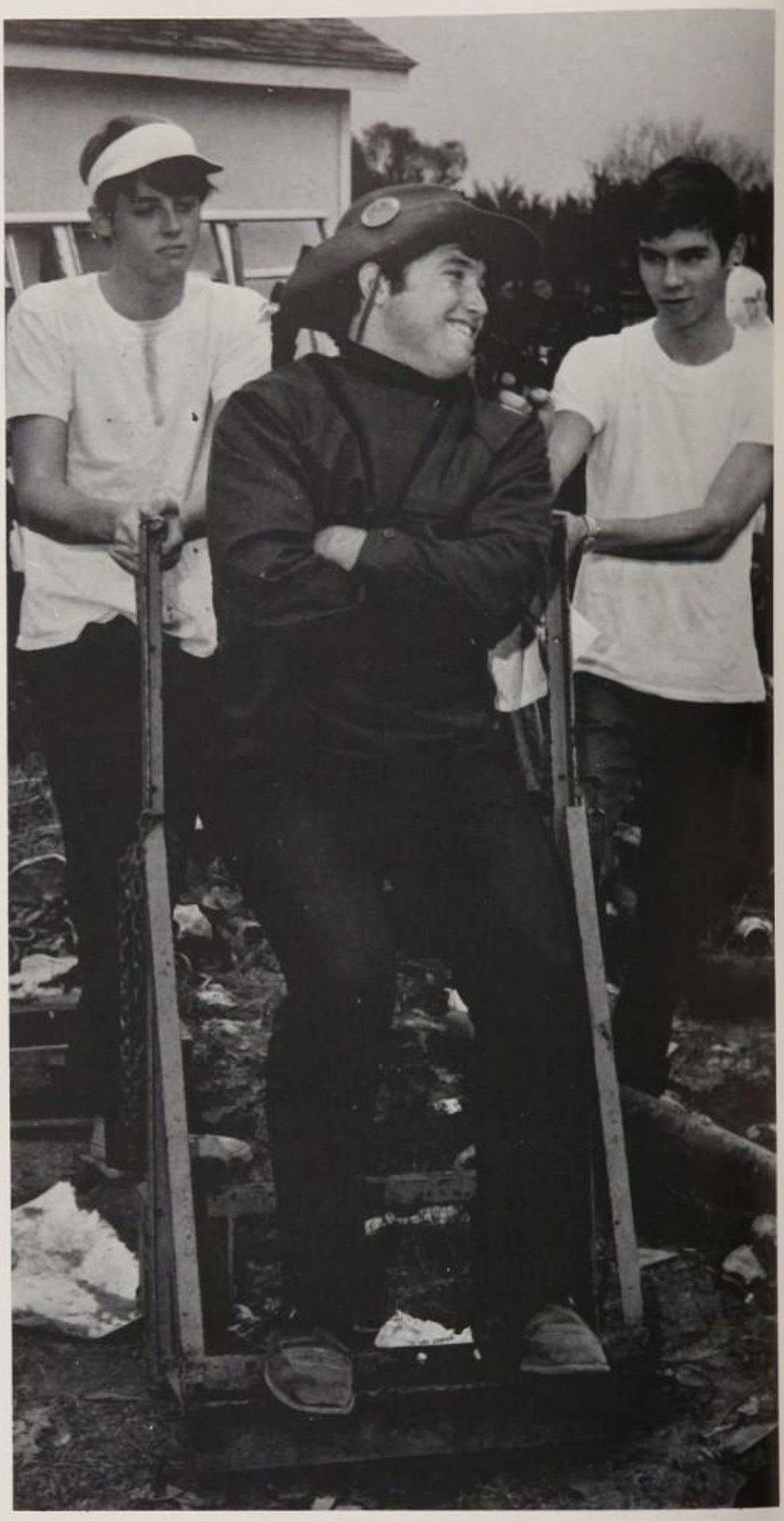

Chief-Editor, Pete Lupinek, gets carried off to the Funny-Farm.

Advisor, Mr. Hoadley, nearly works himself under the table.

Editor-in-Chief, Pete Lupinek and Managing Editor, Gary Kemmer.

Page Editors: Gary Kemmer, Bob Holden, Gary Flatt, Kitty Thompson, Debbie Chitwood, Debbie Oliver, Pete Lupinek, and Joanne Villecco.

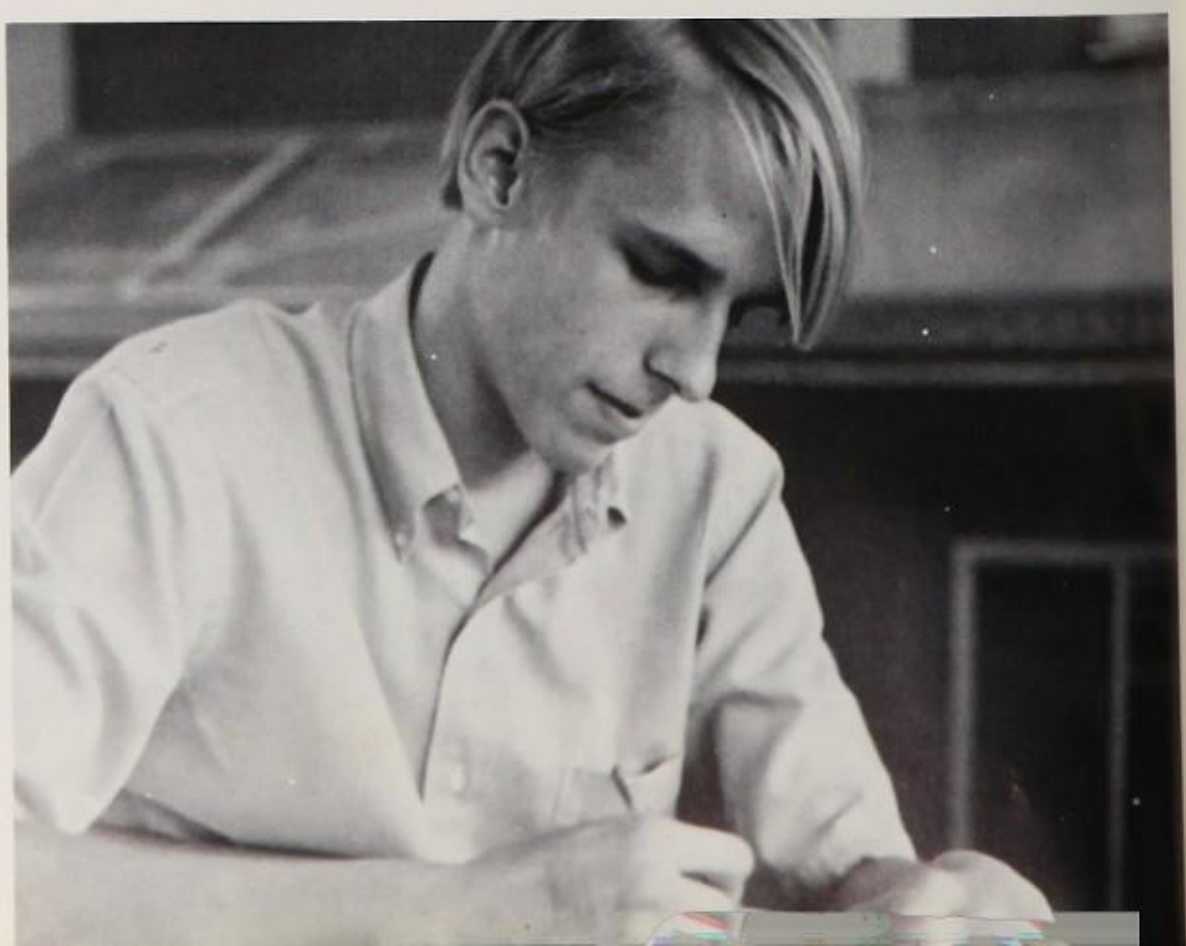

Bob Holden creates a masterpiece.

CHANCE

Annual Staff

M
ODY
URDED
CAN YOU
DIG
it?

Right: Jean Nelson, Editor-in-Chief. Below: Margaret Schnebly, Sports Editor; Boysie Smith, Music and advertising; Trudy Johnson, Organizations and Administration. Bottom: Martha Self and Stacy Dall, Publications. Far Right: Janet Cahalan, Highlights; Anne Asbury, Seniors and Underclassmen. Below, right: Mike Shomate, Opening and Closing, and Photographer. Bottom, right: Editors?

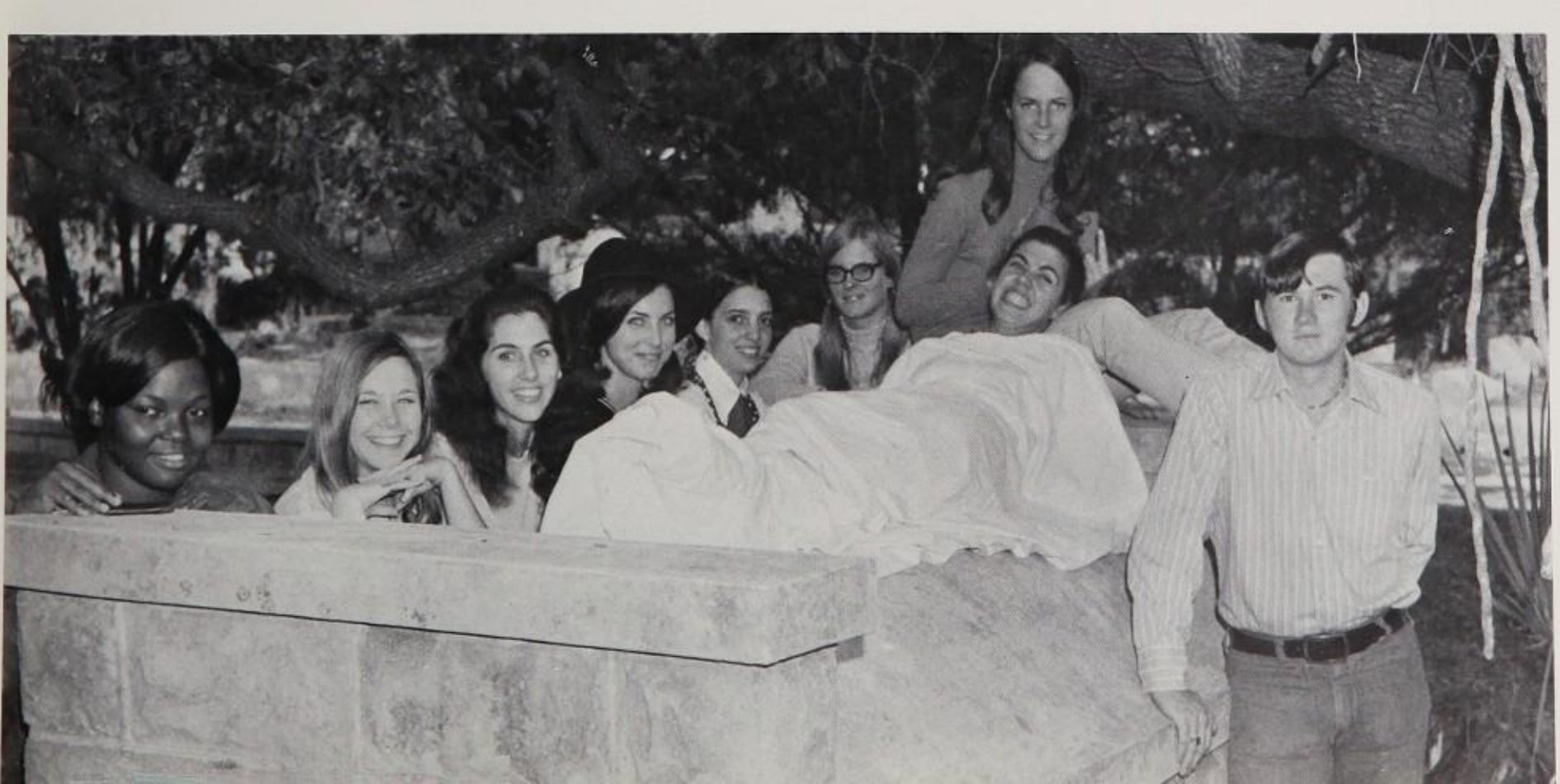

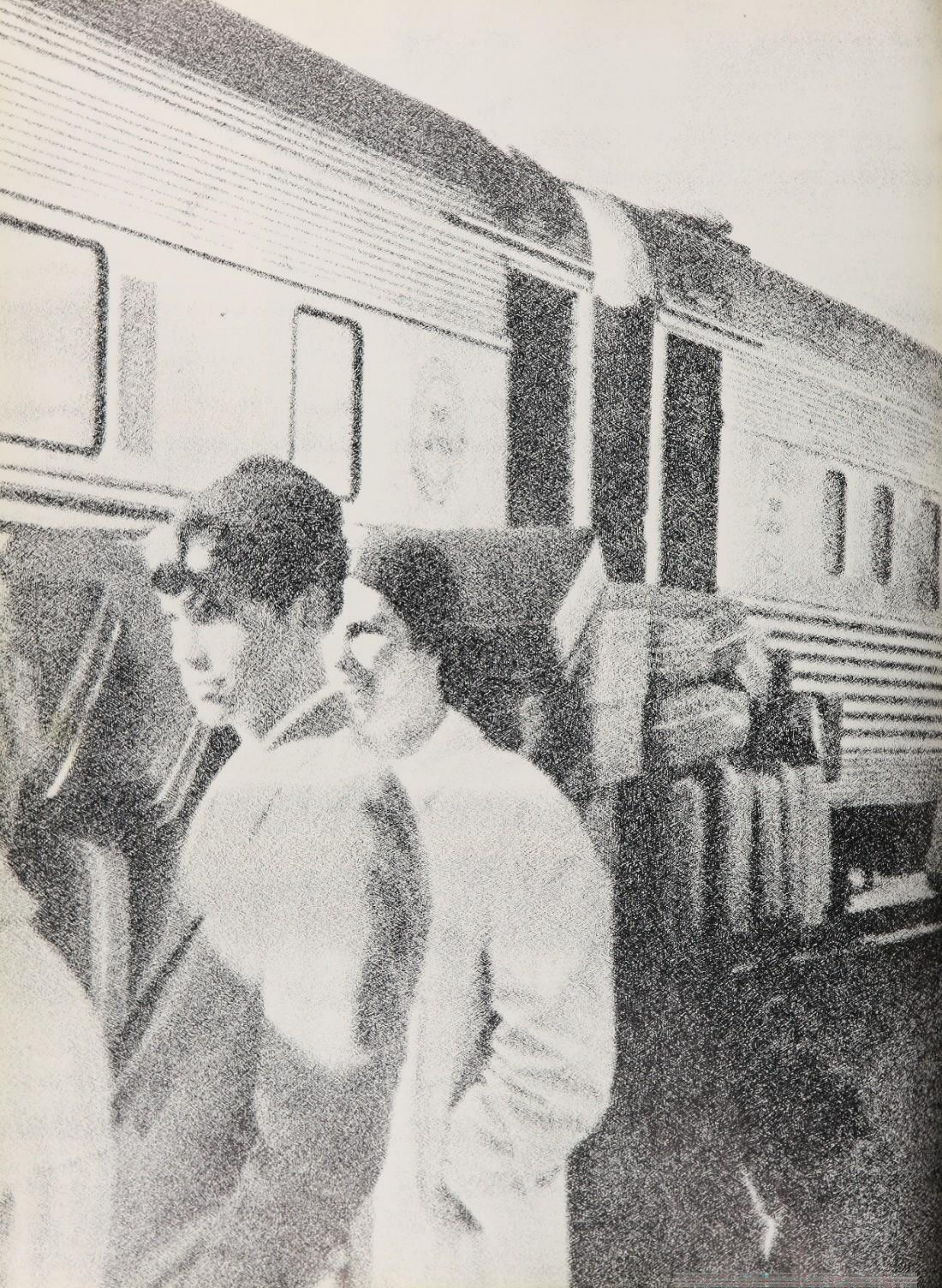

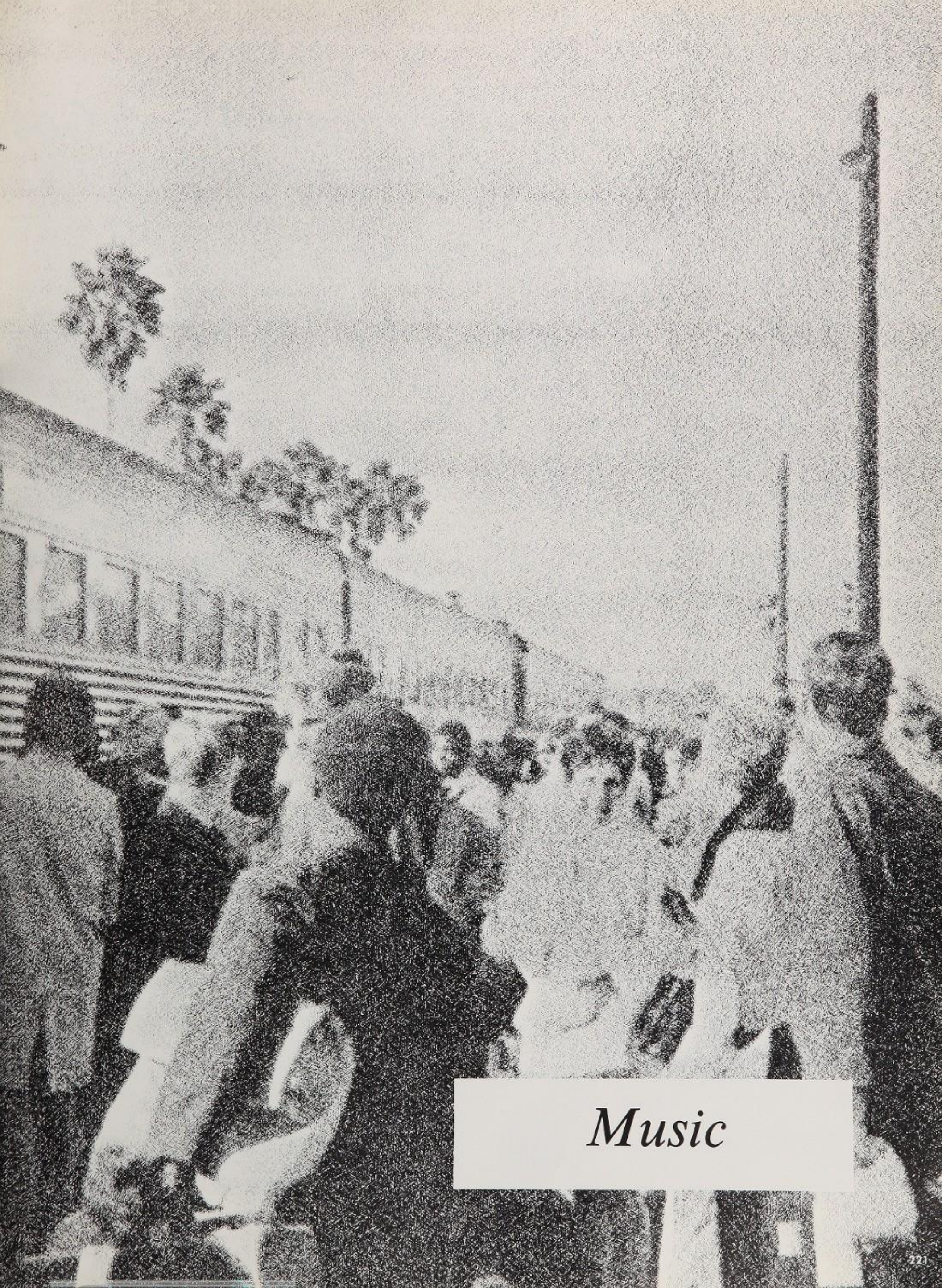

Music

The Buccaneer Band Goes

to New York . . .

News-Journal Photo from the Associated Press.

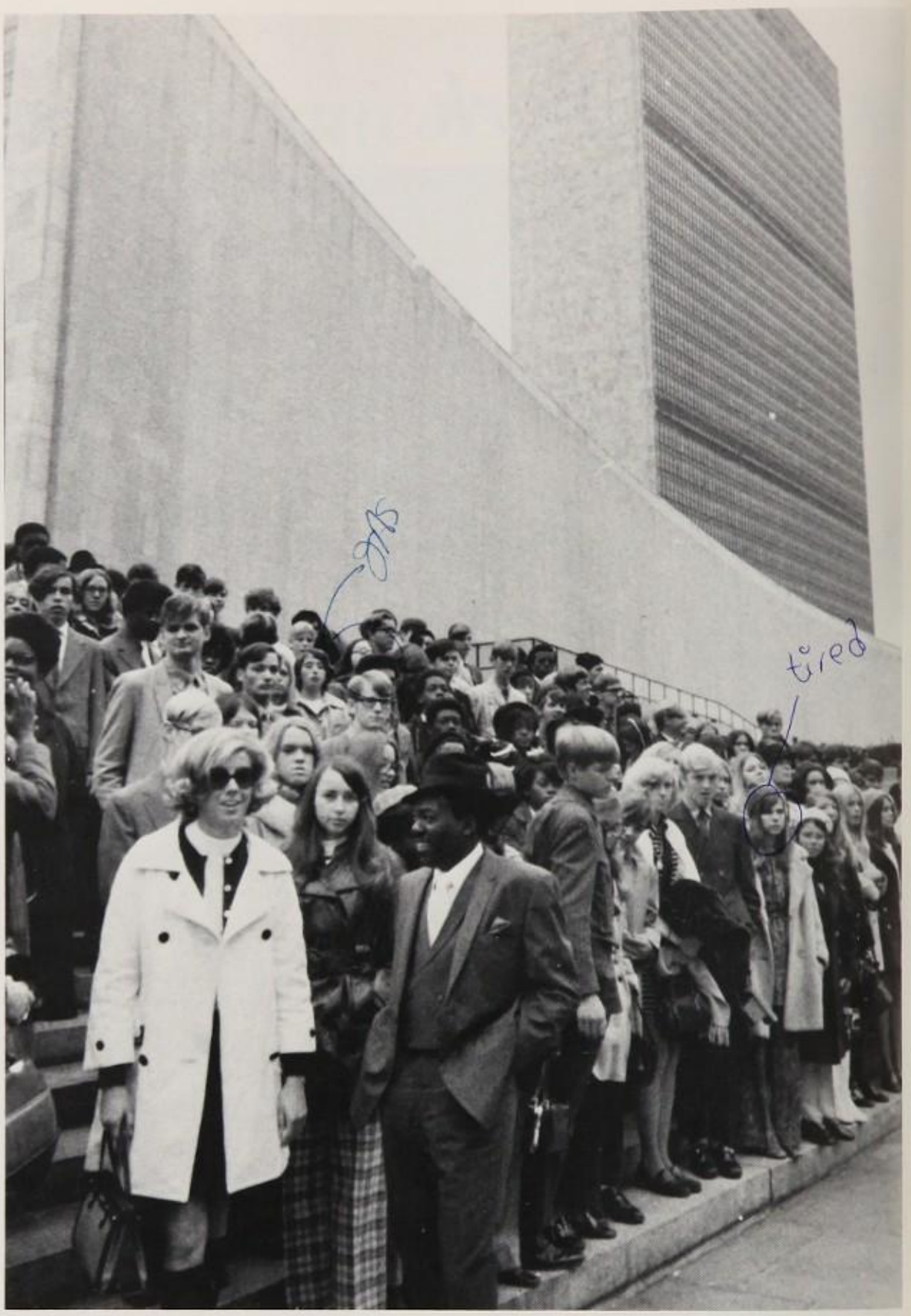

The trip to New York was full of sights and events. Top: Mr. Williams gets caught up in the bedlam aboard the train. Top right: Band members and chaperones stand before the UN. Above and right: Two band members mug for camera before leaving for the Macy's Parade.

Just some of the action on Macy's trip.

Buc Band Majorettes

Majorettes in Their Travel Outfits: Terri Logue, Joanne Edwards, Gail Bryant, Rhonda Reeves, Linda Purvis, Darlene Dowling.

Rhonda Reeves

Joanne Edwards

Linda Purvis

Terri Logue

Darlene Dowling

The 1970-71 Majorette Corps worked many long, hard hours to put together their part of the band's fine parade and half-time shows. Practice on hot afternoons with the band, and many hours of individual practice, have given each one her skill in baton twirling. These girls have given their time in not only helping themselves, but in making our school proud.

Debbie Rich

Gail Bryant

Flag Corps: Debbie Campbell, Patsy Dees, Dale Fair, Sylvia Herring, Diane Leonard, Brenda Hayes, Lynn Farmer, Vickie King, Rhonda Brockhaus, Eve Thompson, Janis Kast, Hettie Sirmans, Keturah Thompson, Carlene Harris, Brenda Nicholson.

Arelia Shirah, *Solo Twirler.*

Color Guard: Jim Gabriel, Mike Hickey, Jeff Telander, Randy Logan, Andy Beltz, Mark Drake, Captain; and Mark Harrell.

Mark Frankewich, *Drum Major.*

Sandy Fennell, *2nd Lt.*

Margie Gallagher, *2nd Lt.*

Tom Novotny, *Band Capt.*

Right: Hank Howell, *2nd Lt.* Far right: Rhonda Reeves, *Head Majorette.*

Deaon Selim, *1st Lt.*

Barry Sutherin, *1st Lt.*

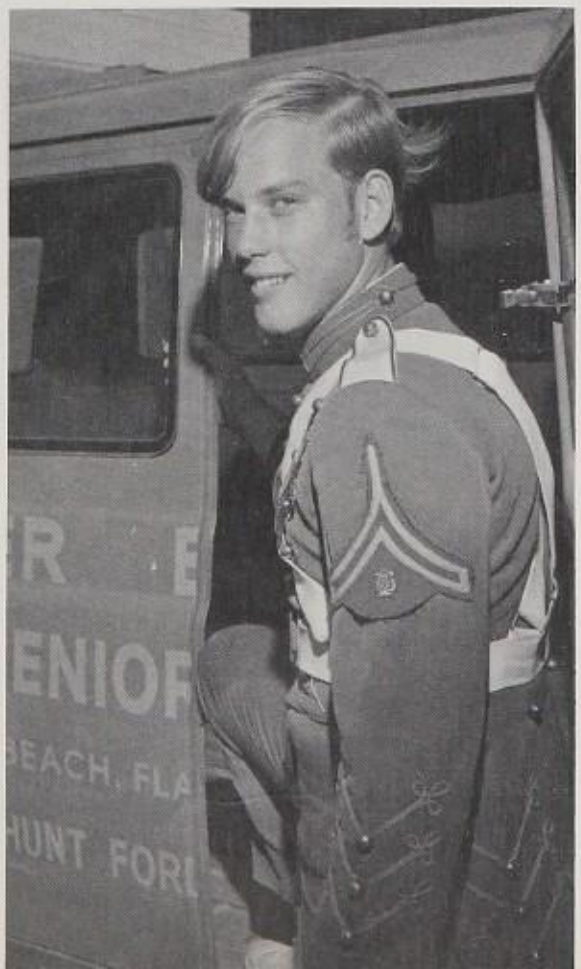

Marching Band

Symphonic Band

Flute
*Donna Davis
Julia Greer
Jeanette Mounts
Sandy Thomas
JoAnne Schwarzbeck
Shelly Steinberger
Cindi Herbert
Bonnie Benny
Linda Purvis
Harriet Tiffany

Clarinet
*Dorothy Davis
Gay Kenyon
Steven Greenwood
Mark Harrell
Debbie Rosenburg
JoAnne Villecco
Laurie Beery
Sandra Fennell
Albertina McCrary
Mary Robin Connelly
Sherry Smith
Sharon Atkins

Contra Bass Clarinet
*Deaon Selim

Baritone Sax
*Greg Hayes

Baritone
*Lewis Seales

Ennis Jacobs
Leroy Green

Trombone
*Tom Novotny
Clay Crevasse
Greg Beatty
Bruce Ubbers
Barry Holmgreen
Richard Panch

Oboe

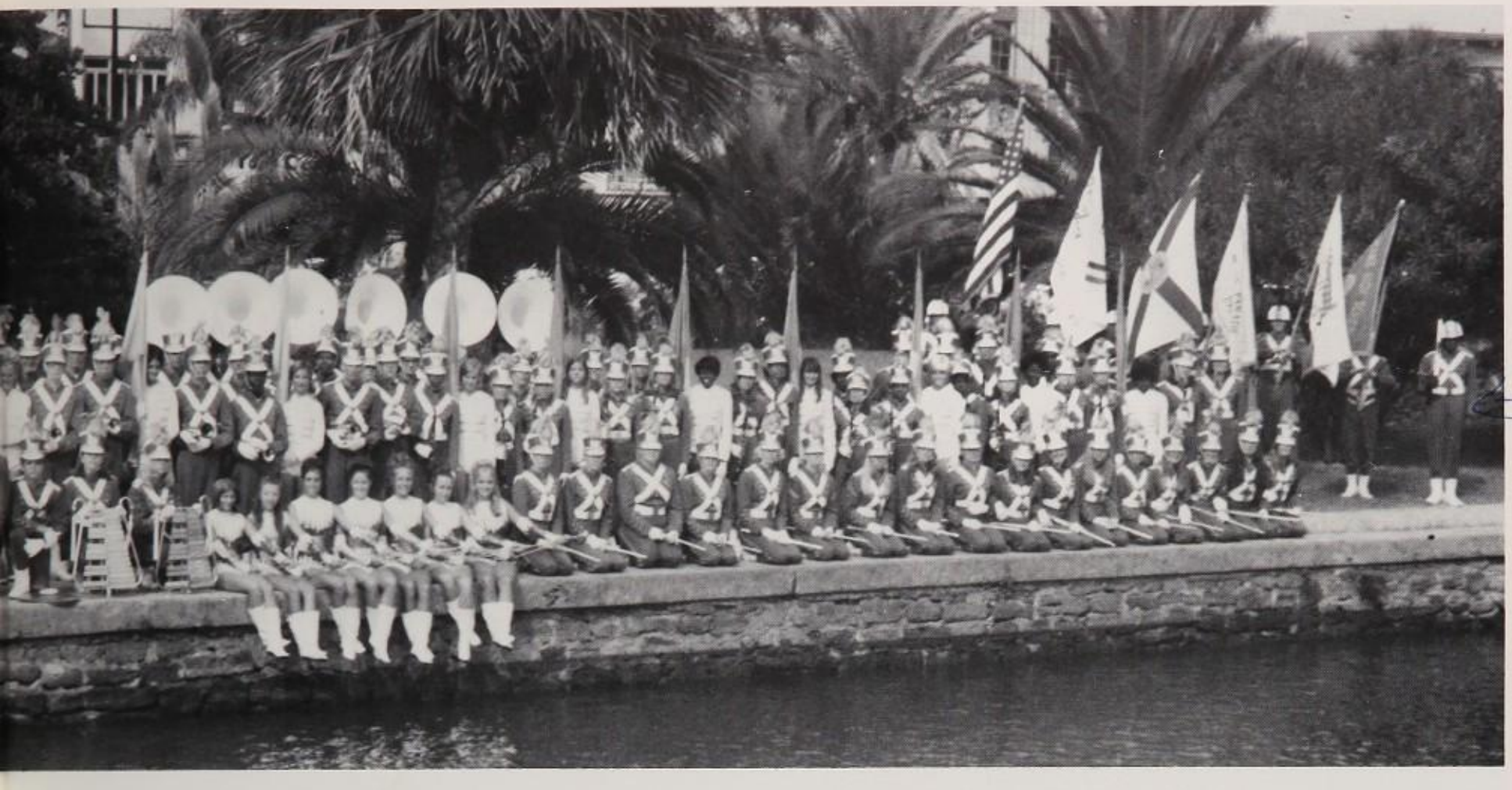

*Rosalie Bennett
Lawrence Parker
JoAnne Gober
Alto Clarinet
*Robert McCray
Debbie Ballew
Alto Sax
*Sheila Knight
Dennis Lubbers
Trumpet

*Ronald Fennell
Matthew Hughes
Mark Frankewich
Paul Myers
Randy Logan
John Love
Sally Stanley
Brenda Reilly
Lori Berquist
Tom Bledsoe

Lyle Sunderland
(Not Pictured)
Don Elmore
(Not Pictured)
Tuba
*Connie Judge
Scott Baker
Percussion
*Larnie White
Terry Roe

Barry Sutherin
Hank Howell
Debbie Gamache
Danny Erwin
Authur Wilcox
Russell Parks
Bassoon
*Susan Kabath
Bass Clarinet
*Diane Smith

Tenor Sax
*David Lawrence
John Smith
French Horn
*Toby Wall
Ursulyne VanMeter
James Bailey
String Bass
*Richard Losey
*Section Leaders

The Mainland Glee Club

1st ROW: Beverley Bishop, Hellon Nunn, Joy Dell Wilson, Cheryl Miller, Shellie Hogg, Margaret Smith, Gwen Walls. 2nd ROW: Mr. McPherson, Sharon Miley, JoAnne Berry, Henretta Cowart, Ethelda Culver, Janet Everett, Mary Fagin, Wanda Wagner, Nelda Ballard, Debra Ancrum, Linda Walker, Margaret Walls. 3rd ROW: David Williams, Granville Douse, Jackie Cholar, Becky Steiner, Marilyn Benjamin, Qwen Williams, Buelah McCants, Brenda Woodbury, Henrine Harris, Mar-

sha Howard, Patty Ellis. 4th ROW: Ray Workman, Alexis Gore, Greg Fretwell, Lydia Allen, Rich French, Tim Morrell, Billy Hill, Don Light, Terry Moore, Gary Sipp, Frederick Johnson, Paul Duncan, Dennis Jones.

Sophomore Girls' Chorus

FIRST ROW: Debbie Batt, Chris Crowley, Sharon Mallard, Lou Ann Irby, Sandra Tregasser, Kathy Stafford.

SECOND ROW: Mr. Ron McPherson, Elizabeth Maioni, Becky Hunter, Teresa Coburn, Cameron Wilder, June

Abair, Carol Tenbroeck. THIRD ROW: Farris Avery, Yvonne Jackson, Barbara Zalich, Bobbette George.

Glee Club Officers

OFFICERS:
Patty Ellis, *President;* Beverly Bishop, *Vice-President;*
Rhonda Hamilton, *Secretary;*
Rick French, *Treasurer;*
Billy Hill, *Sergeant At Arms;*
Granville Douse, *Librarian;*
Alexis Gore, *Assistant Librarian.*

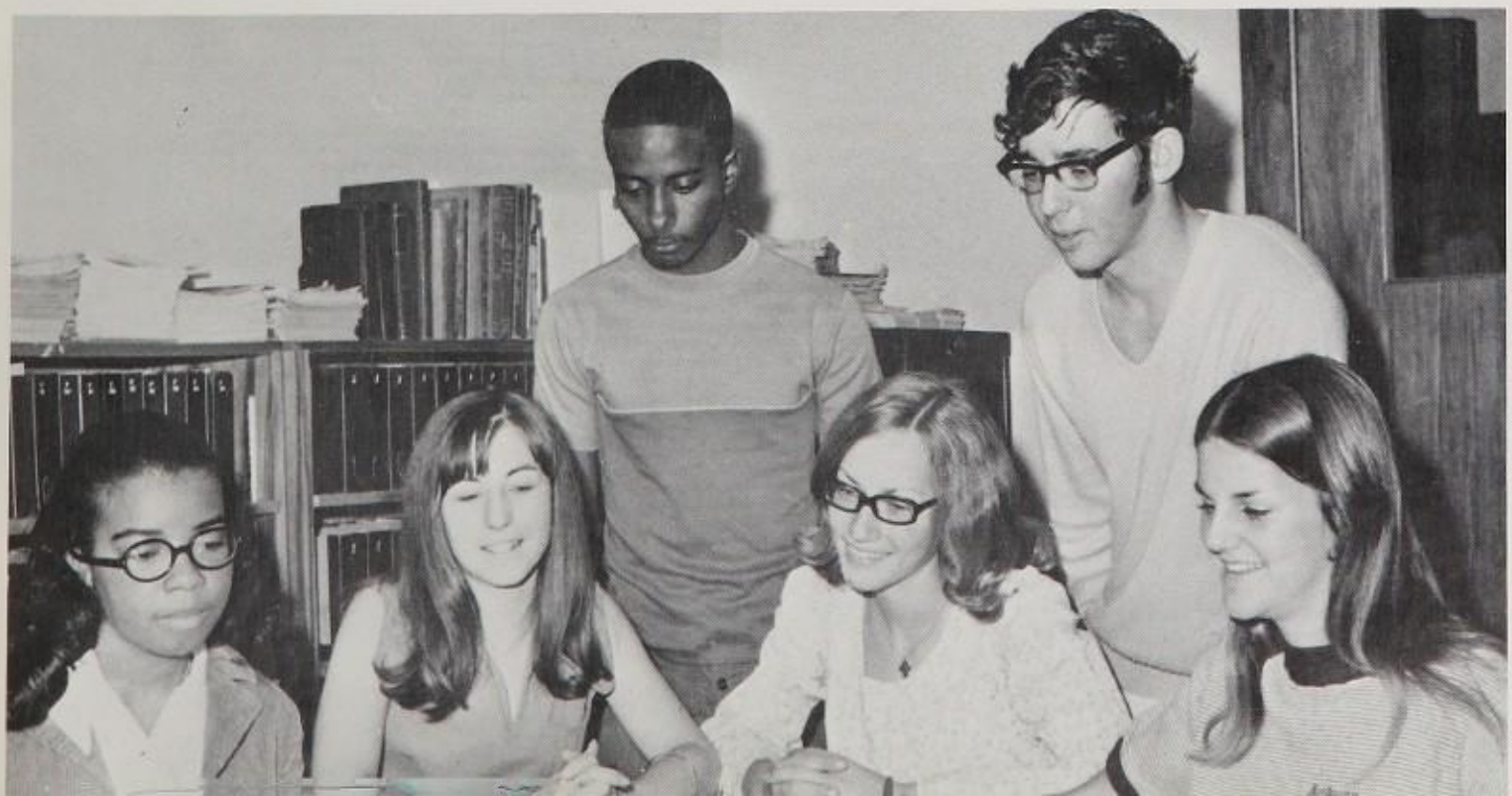

ALL tHE State

Way to

Bucs

Sports

Varsity Football

FRONT ROW: Sreve Stone, Craig Lloyd, Al LaMotte, Mike Cathy, Carl Hooten, Ralph William, Edward Desmore, Bruce Black, Craig Kendrick. SECOND ROW: Matthew Vaughn, Terry Forrester, David Moore, James Long, Vernon Conaway, Mike Perry. THIRD ROW: Stan Triantafellu, Larry Thames, Bill Range, Harold Strachan, Billy Thompson, Ronald Green, Charles Johnson, Mike Parish. FOURTH ROW: James Simmons, Robert Worthen, Chuck Pearson, Raynard Miller, Evans Ferguson, Phil Doris, Ronald Wilson, Greg Pounds. FIFTH ROW: James Heck, David Williams, Booker T. Williams, Gary Yelvington, Richard Luce, Dennis Durrance, Julius Sessoms, Paul Franklin. COACHES, LEFT: Don Thompson, Jim Kirton, Gale Smith. Ray Reynolds. COACHES, RIGHT: Paul Andrew, Jack Stephenson, Gerald Gill, Dick Johnson.

These are our coaches. They follow the team on the field and guide them in their efforts for victory.

Head Coach: Paul Andrews

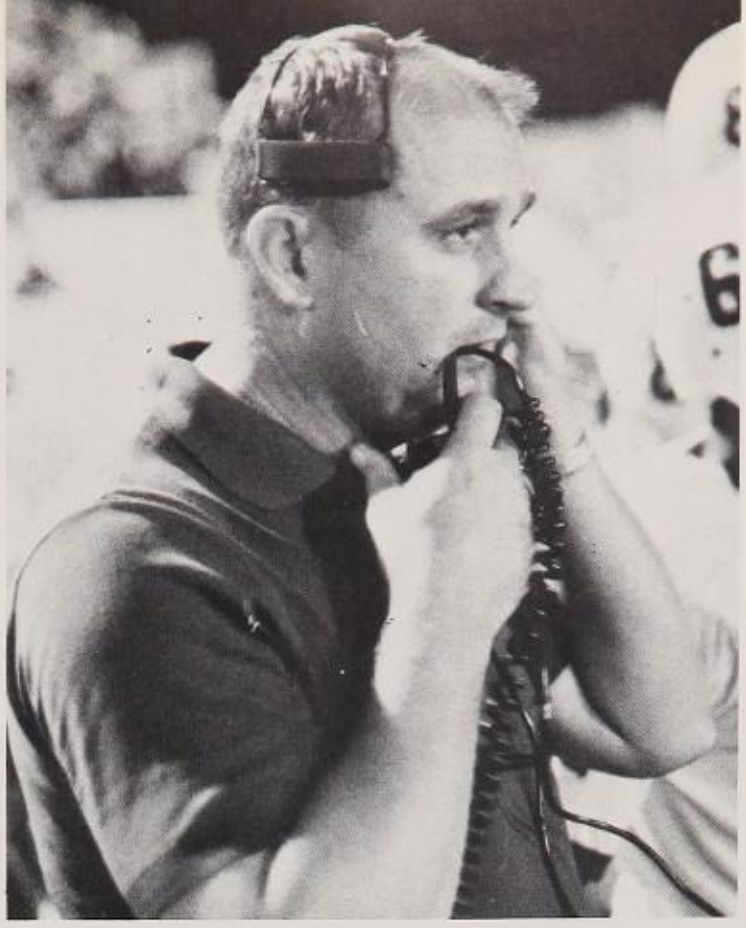

Top, left: Coach Ray Reynolds
Top, right: Coach Dick Johnson
Above, left: Coach Gerald Gill
Above: Coach Tony Melachrino
Left: Coach Don Thompson

Seniors . . .

Vernon Conaway

Dennis Durrance

Evans Ferguson

Jim Heck

Al LaMotte

Craig Lloyd

Richard Luce

Raynard Miller

Julius Sessoms

Stan Triantafellu

Matthew Vaughn

Booker T. Williams

David Williams

Ron Wilson

Gary Yelvington

The Leaders.

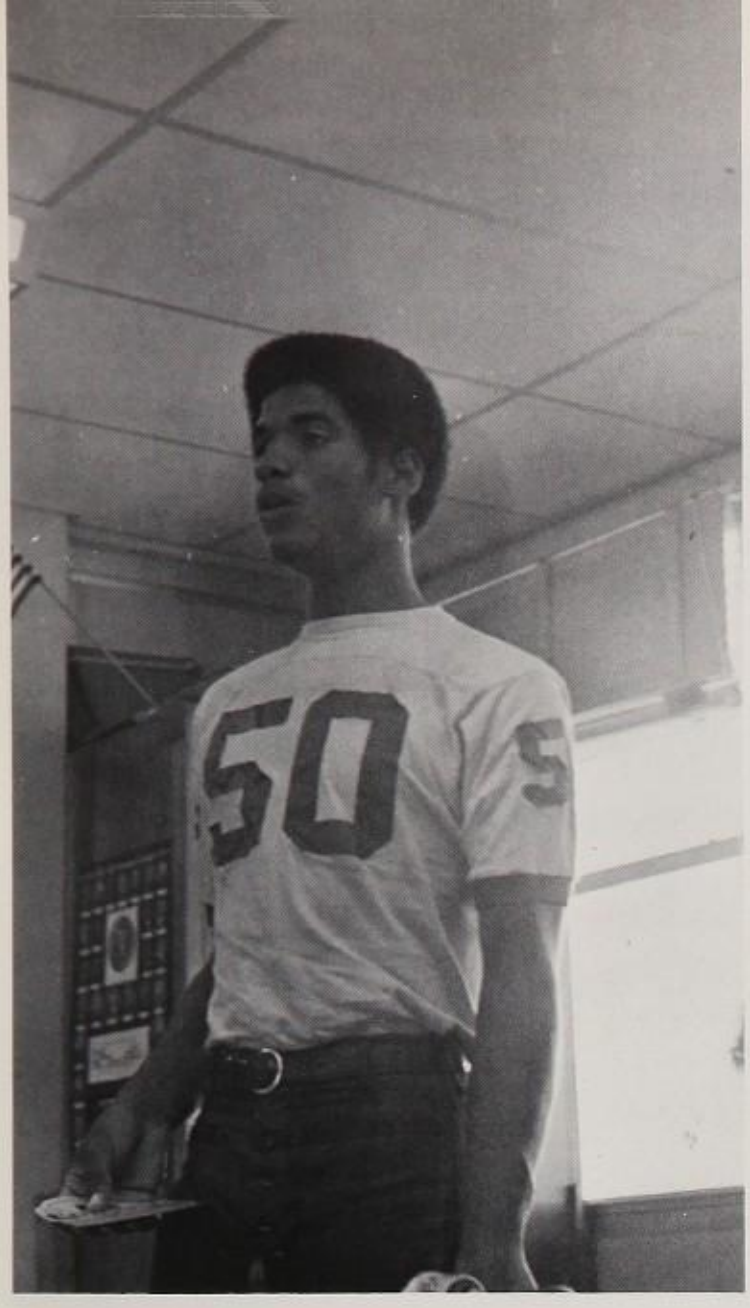

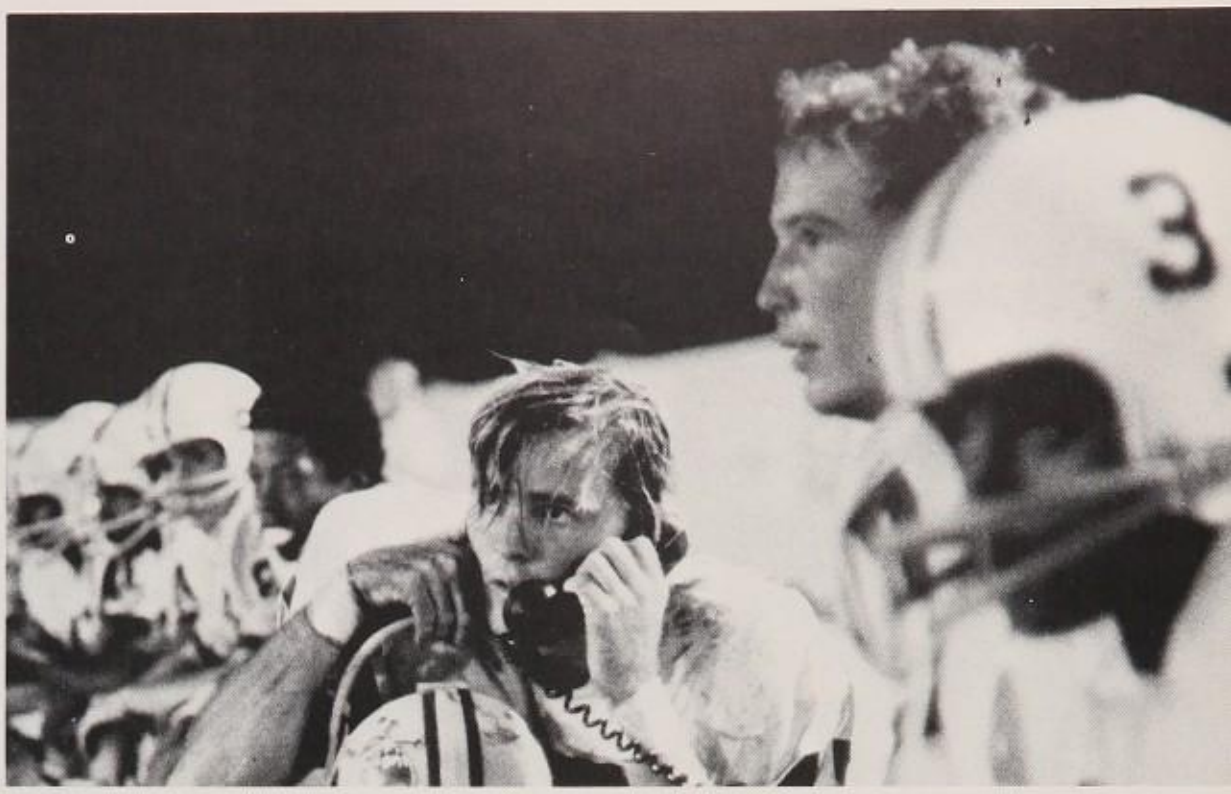

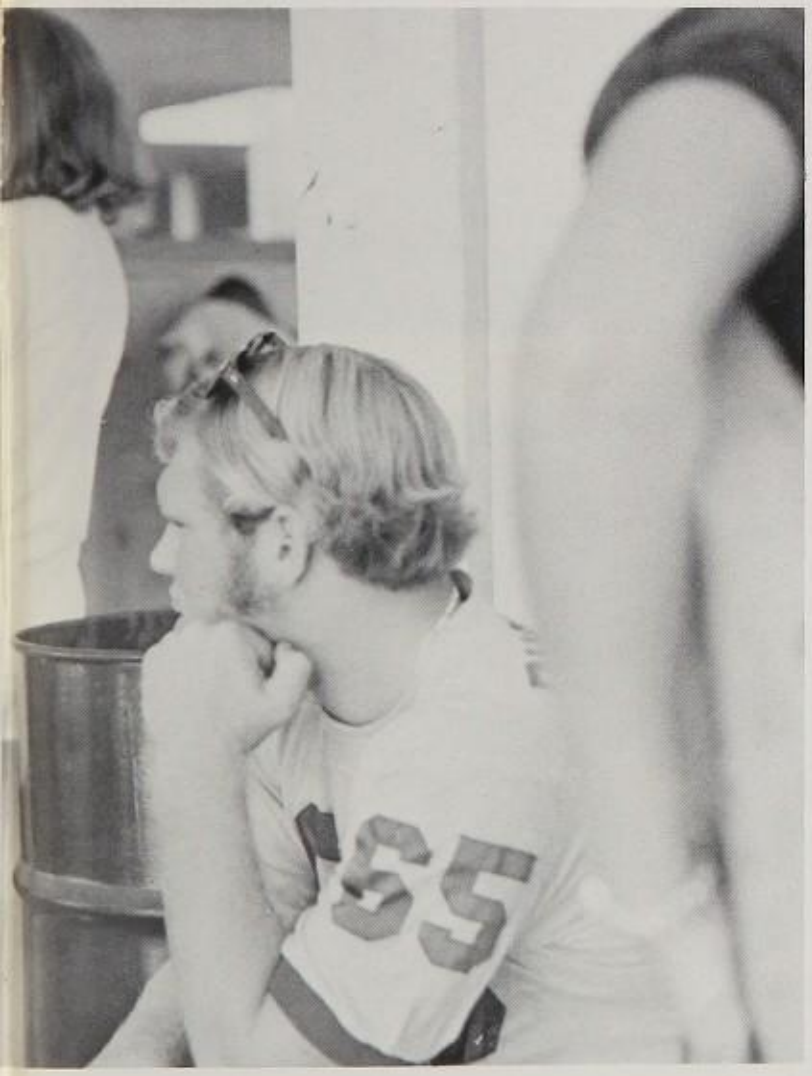

Football is discussions and thoughts
ending in final decisions.

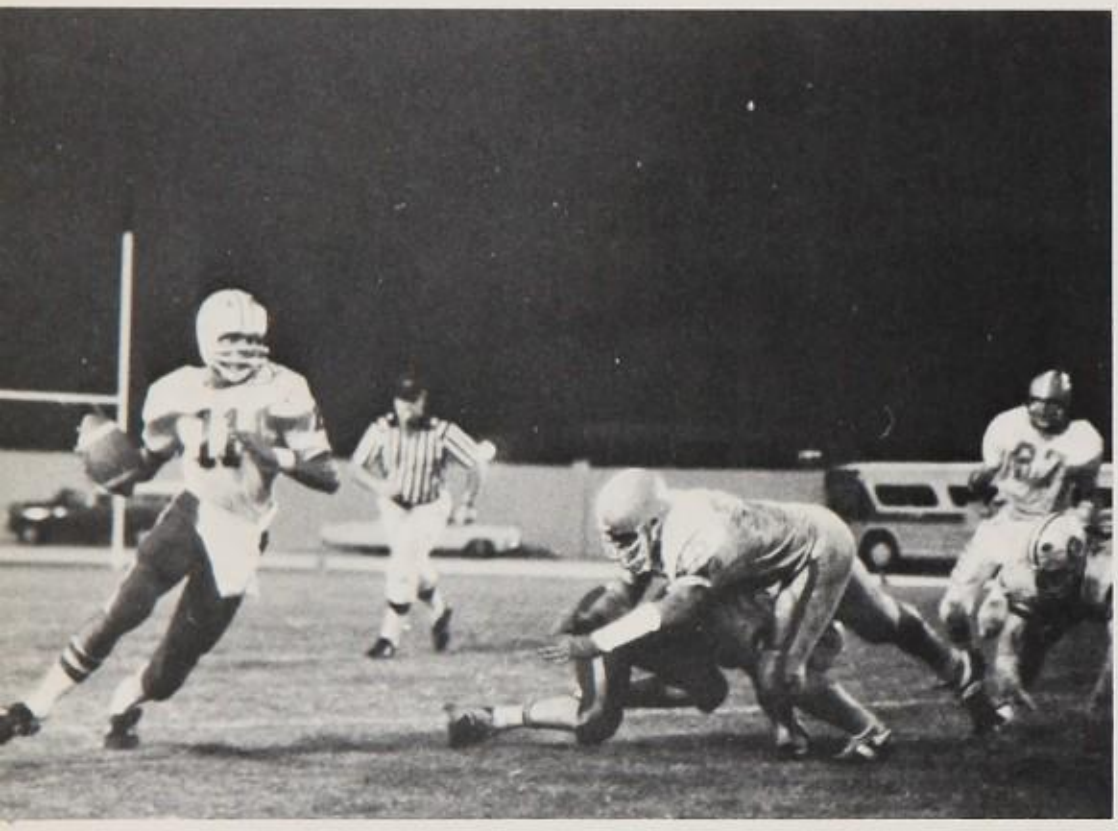

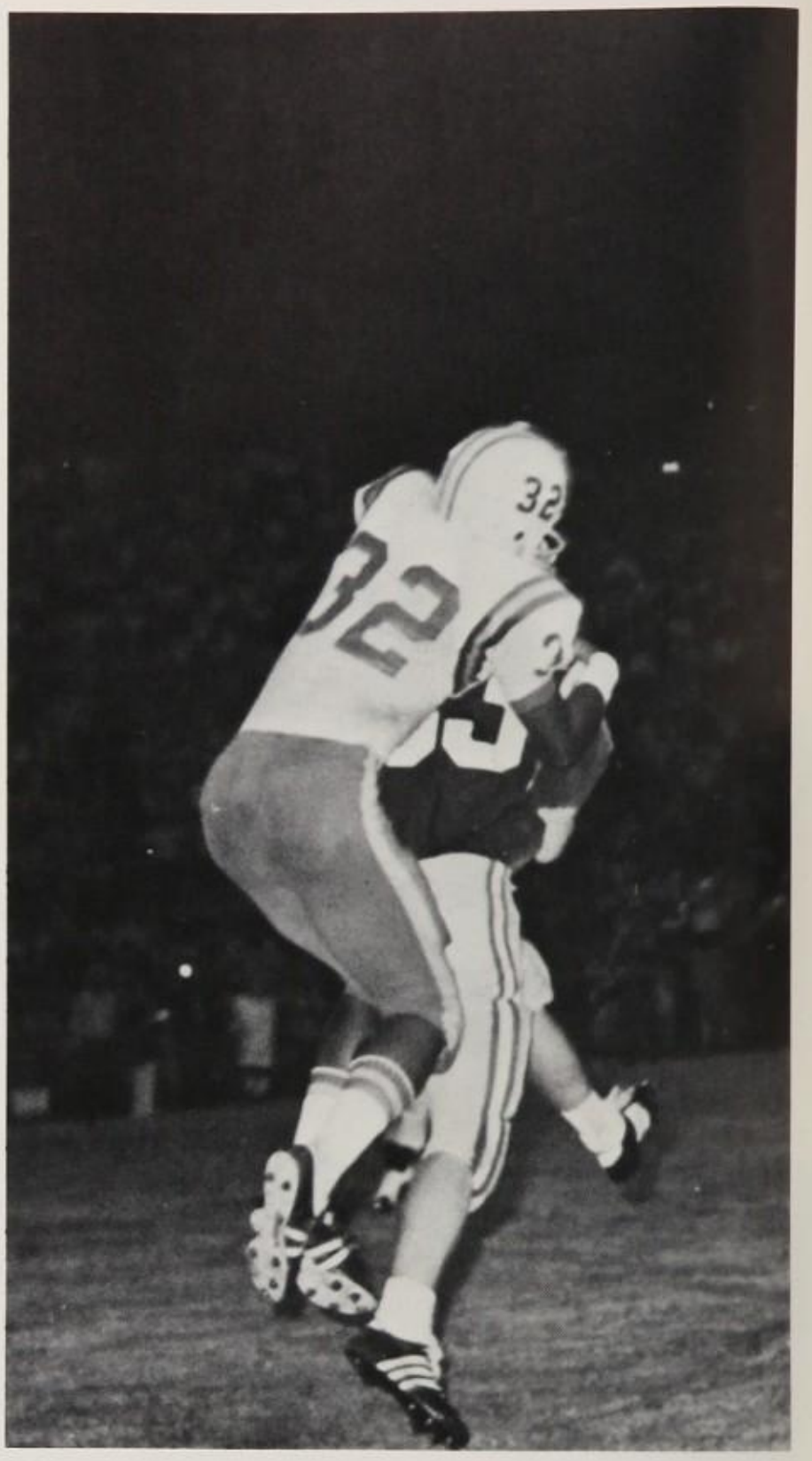

Football is endurance and stamina
ending in victory or defeat.

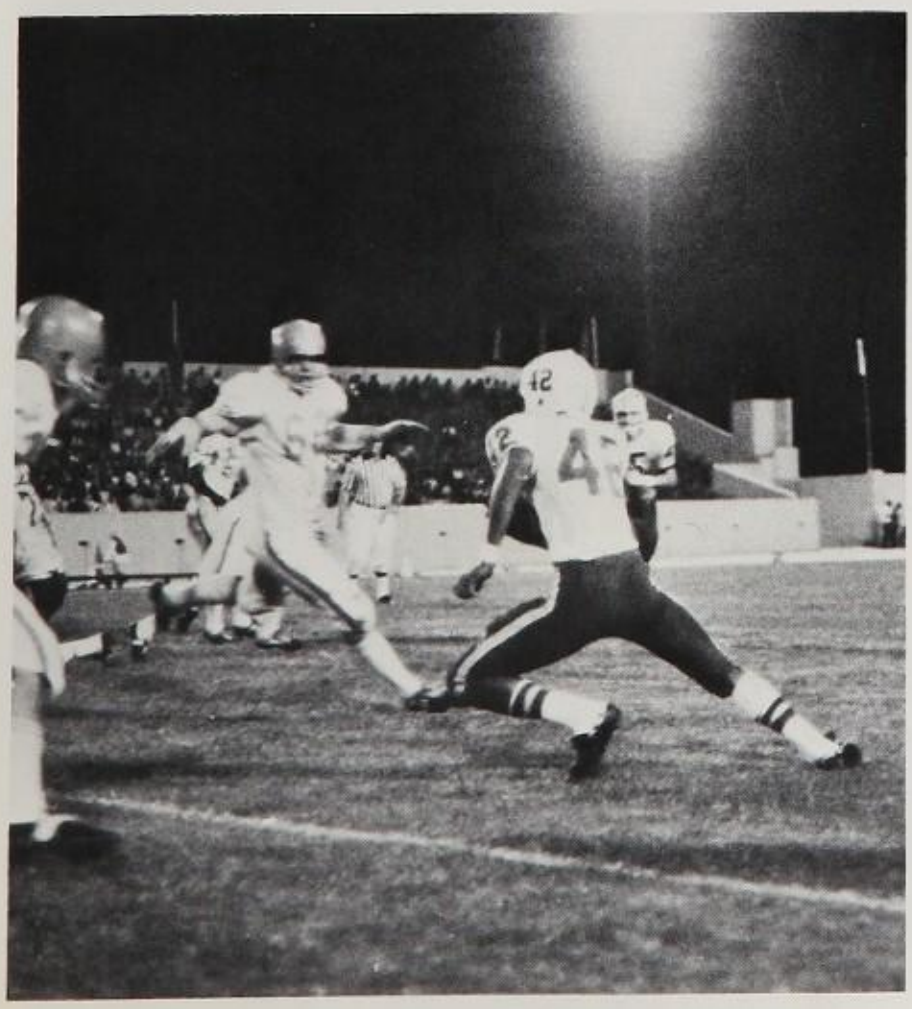

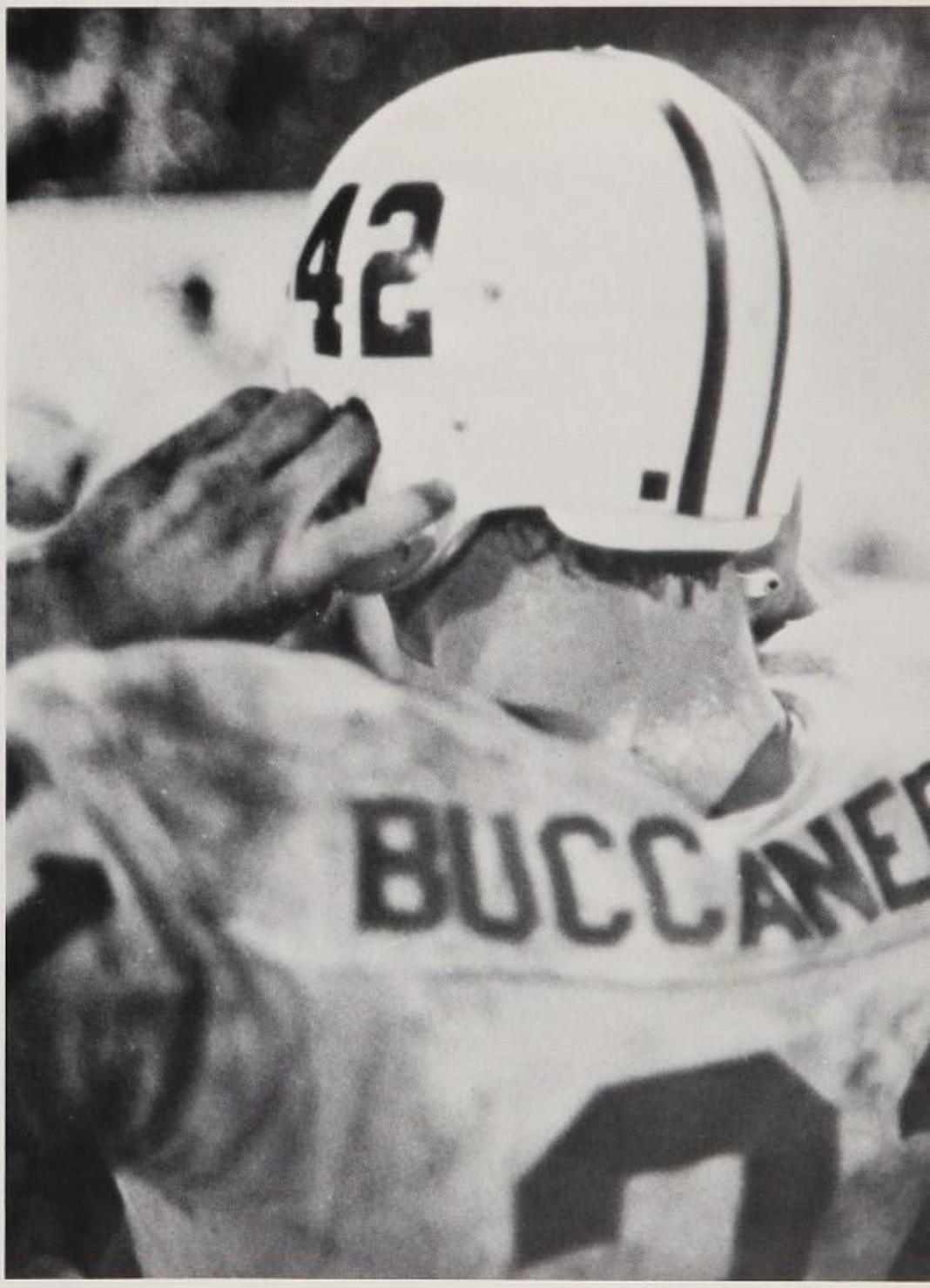
42
BUCCANE

Football is feelings and emotions
ending in joy or disappointment.

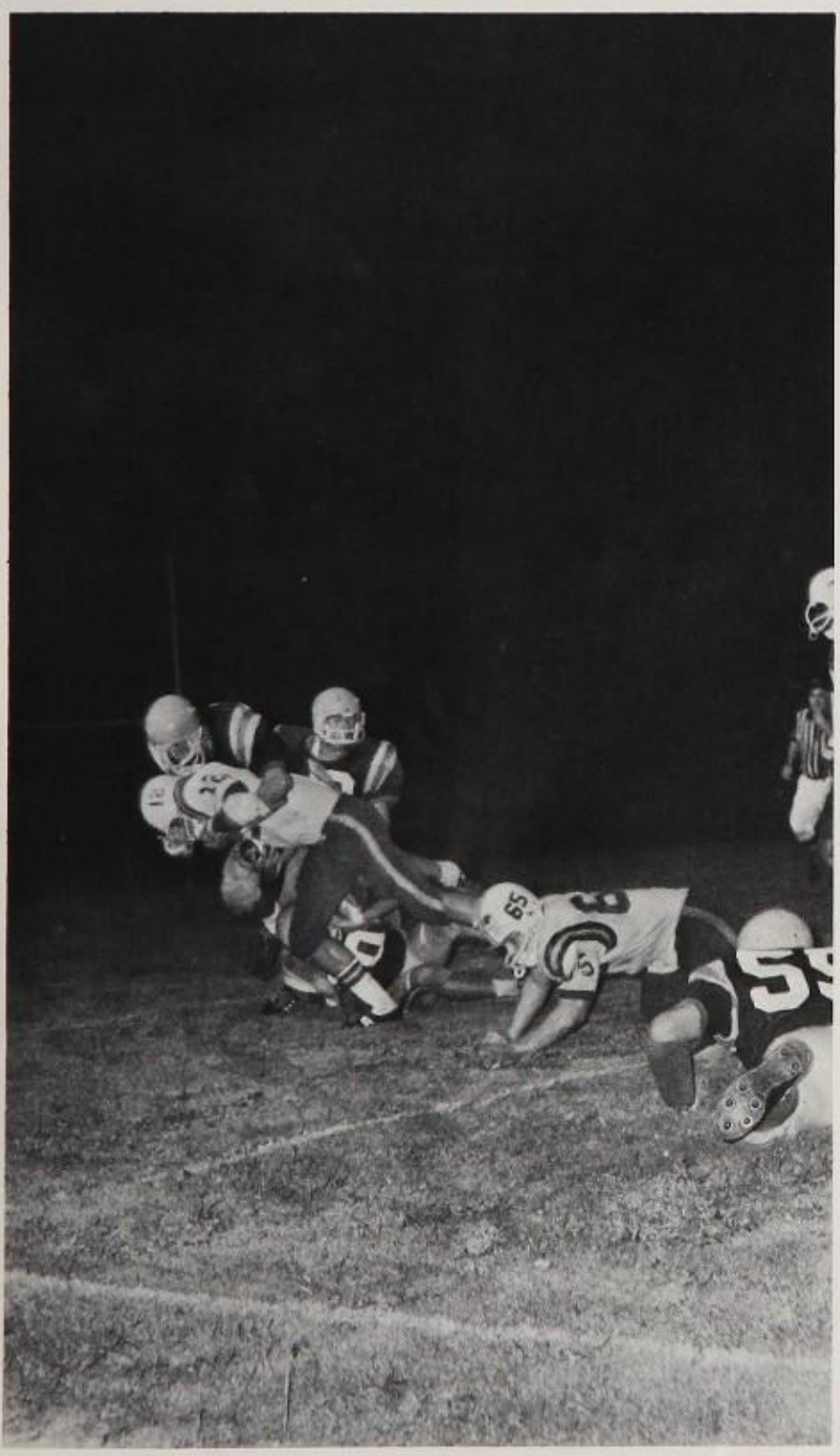

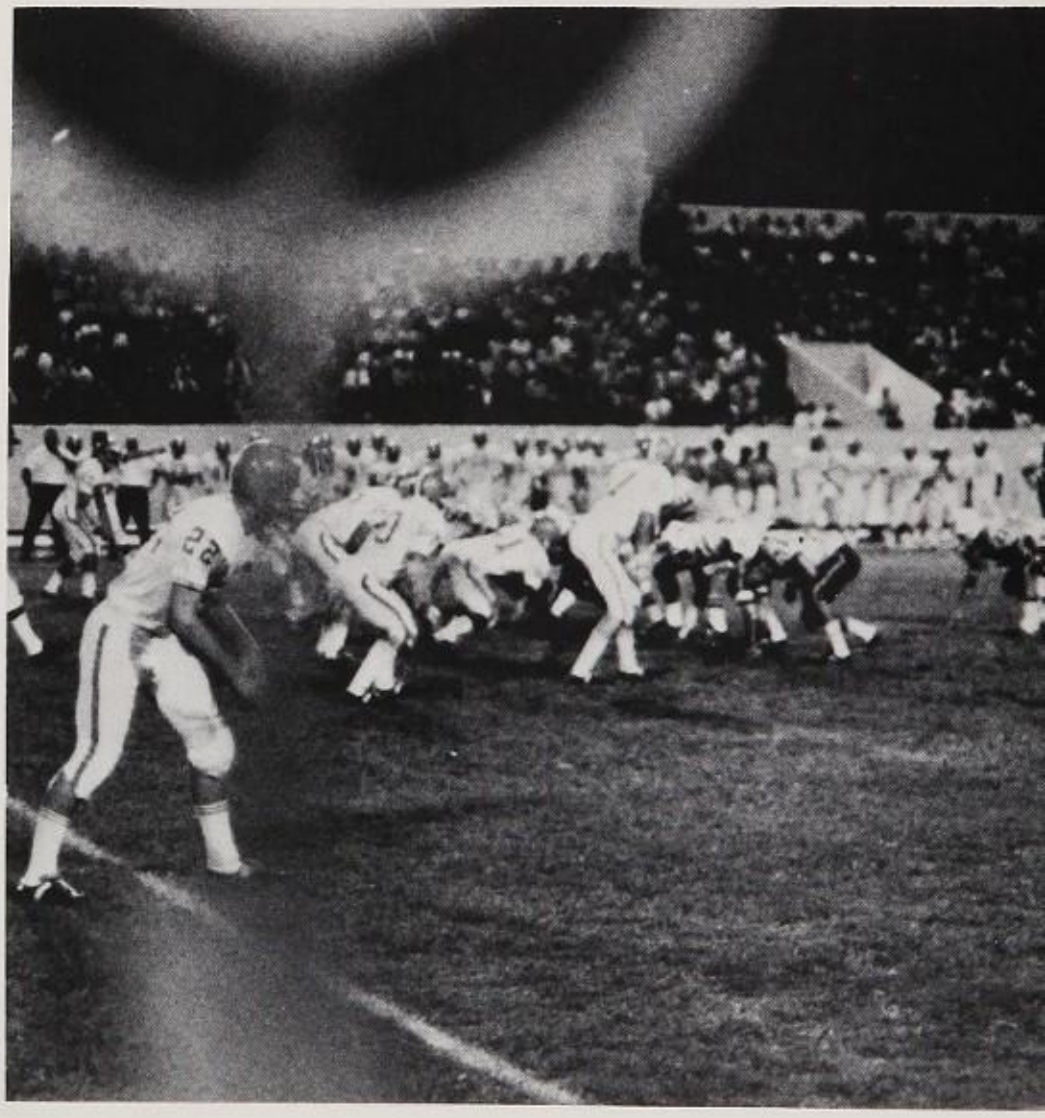

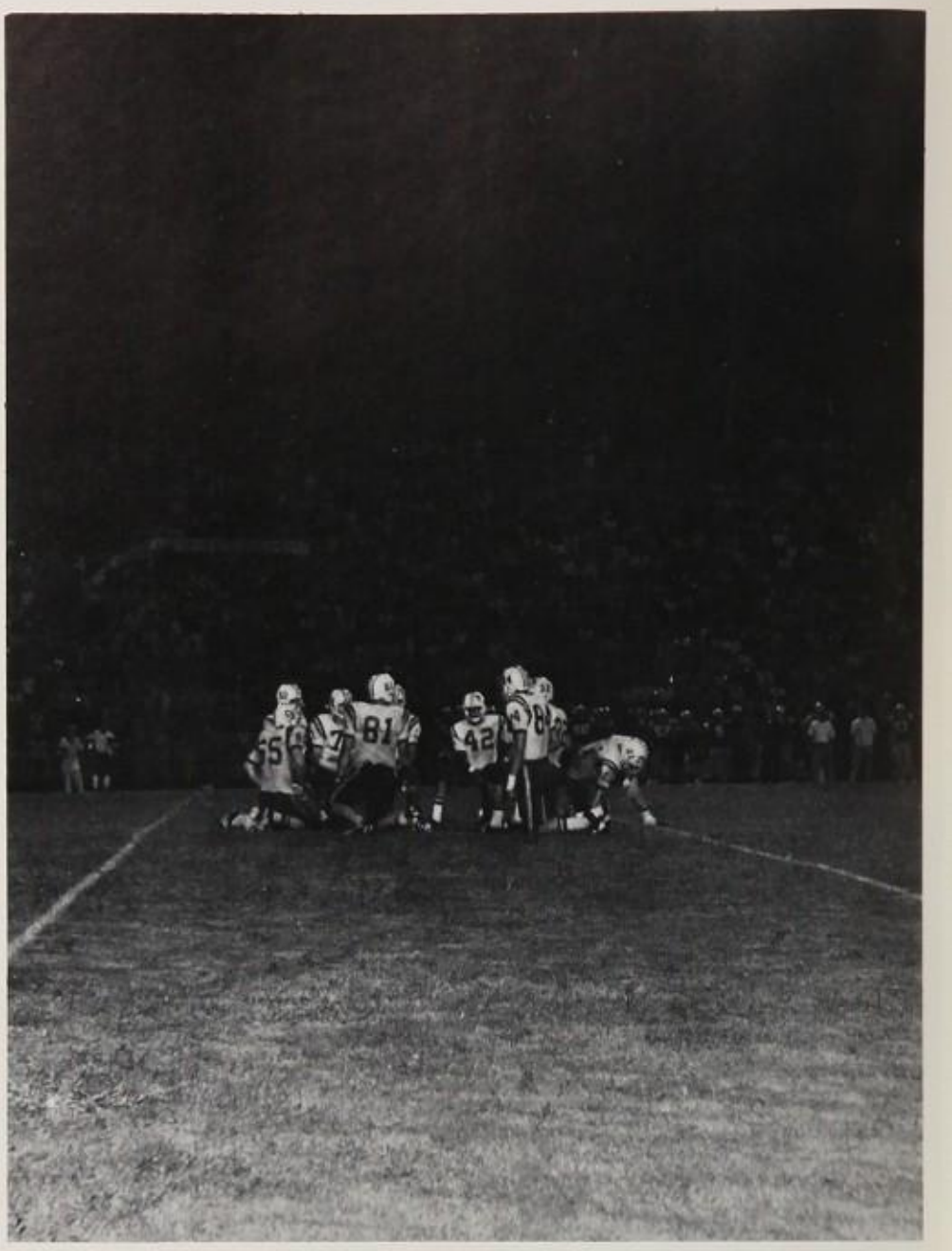

Football is a finished season, ended with a great pride for "OUR" football team.

FIRST ROW, left to right: Coach Smith, Mike Knight, Dan Pifer, Henry Jones, Willie MacArthur, Bobby Priester, Willie Hester, Leonard Wilson, Brian Finkell, Teddy Nicholson, Willie Woody. SECOND ROW: Coach Kirton, James Bailey, Gary Robinson, Ismael Lopez, Joe Pompey, John Blake, James Haynes, James Watson, Dickie Branch, Harry Smith, Coach Stephenson. THIRD ROW: John Mitchell, Brian Reeves, Ronnie Bradley, Denzell Washington, Freddie Johnson, Ray Cue, Bennie Gadson, Kevin McEwen, David LaMotte. FOURTH ROW: Paul Myer, James Hutchinson, Robert Pearce, David Bishop, John Watson, Kim Mynchenberg, Tom Franklin, Gary Langford, Rick Pearson.

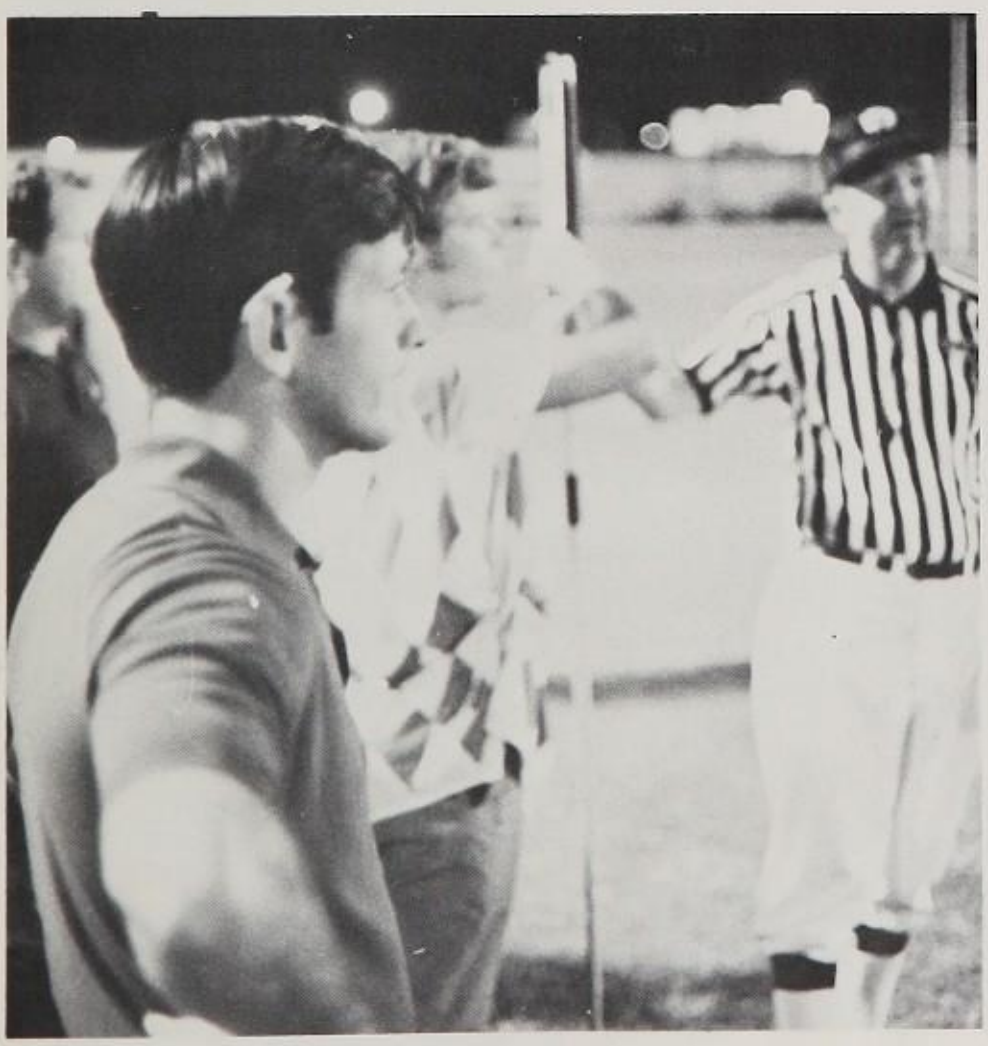

Junior Varsity

HEAD COACH: Jim Kirton

Varsity Basketball

STANDING: Assistant — Wess Young, Alfred Gainer, Eddie Sipes, Curtis Gibson, Bill Seitz, Dan Rutkowski, Morice Harrell, Jake Davis, Coach Joe Piggotte. KNEELING: James Owens, Mac Brockington, John Christiansen, Joe Nelms, Charlie Brown.

Basketball is a game of fast action. Bodies and minds in motion, working together towards one goal . . . VICTORY!

Head Coach: Joe Piggotte during practice session.

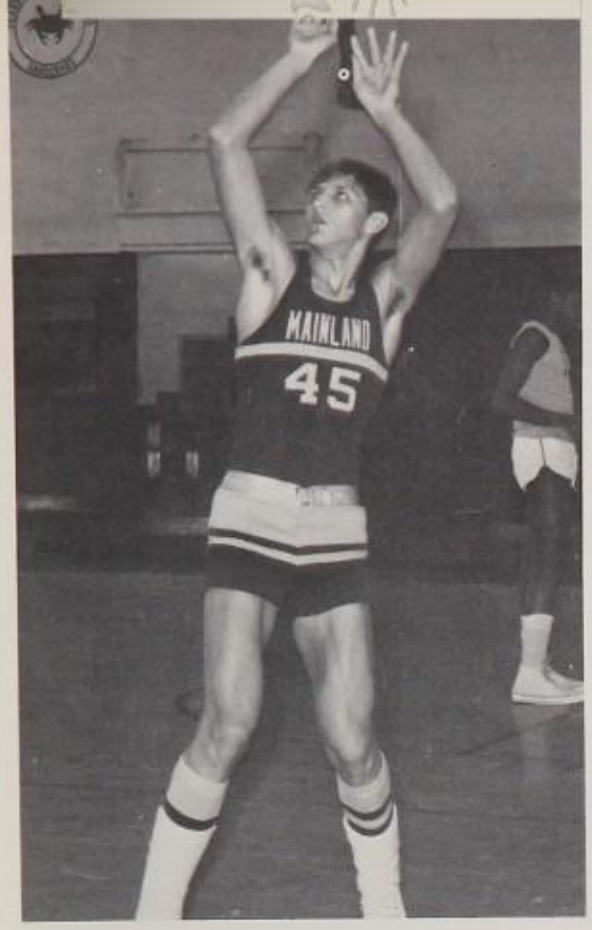

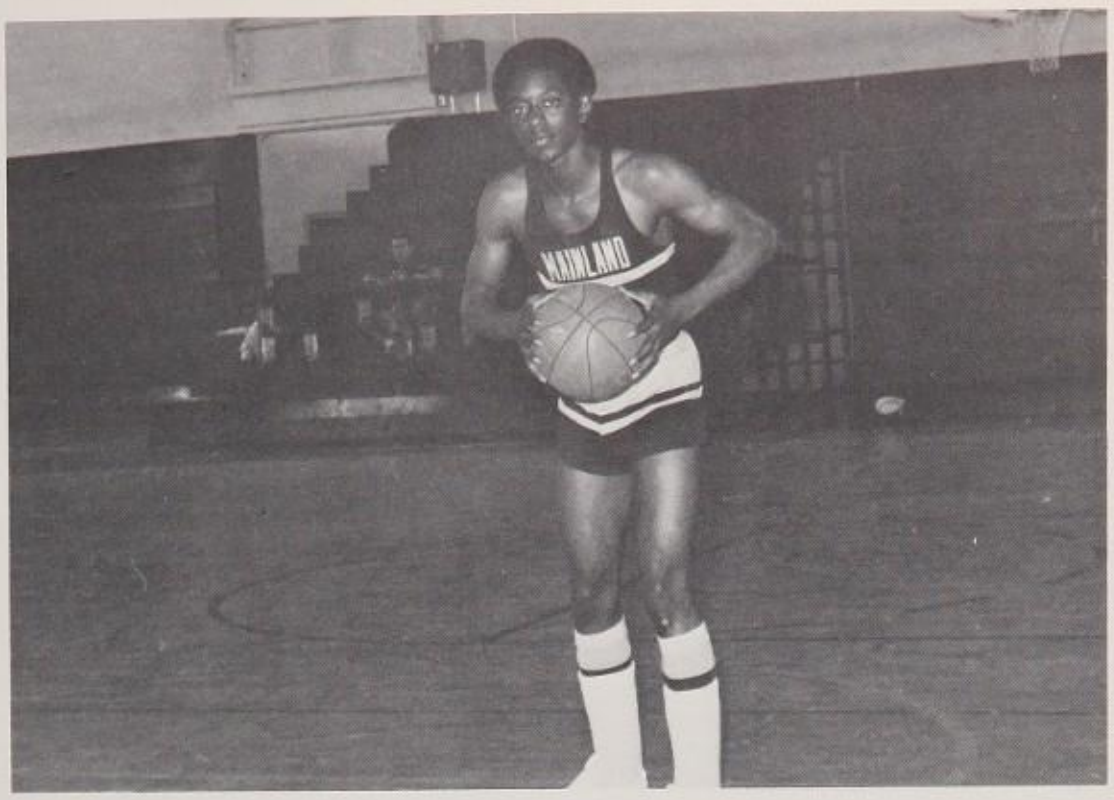

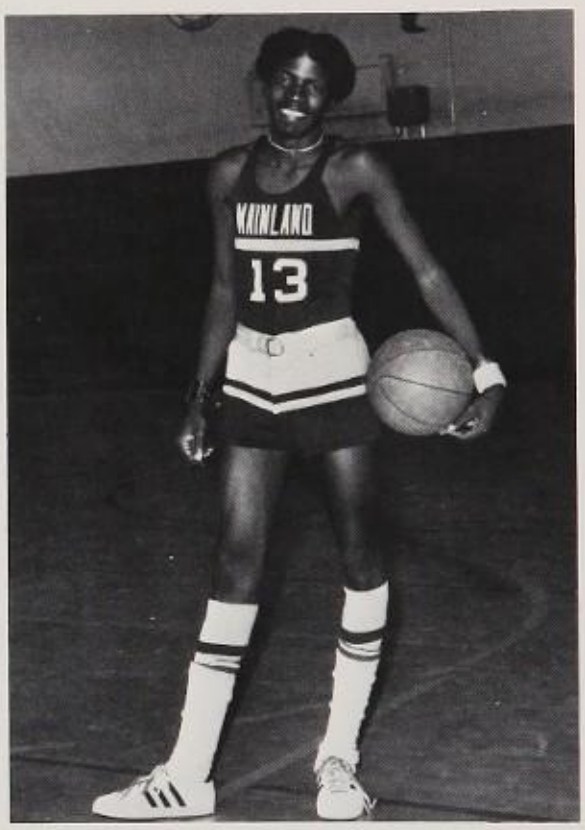

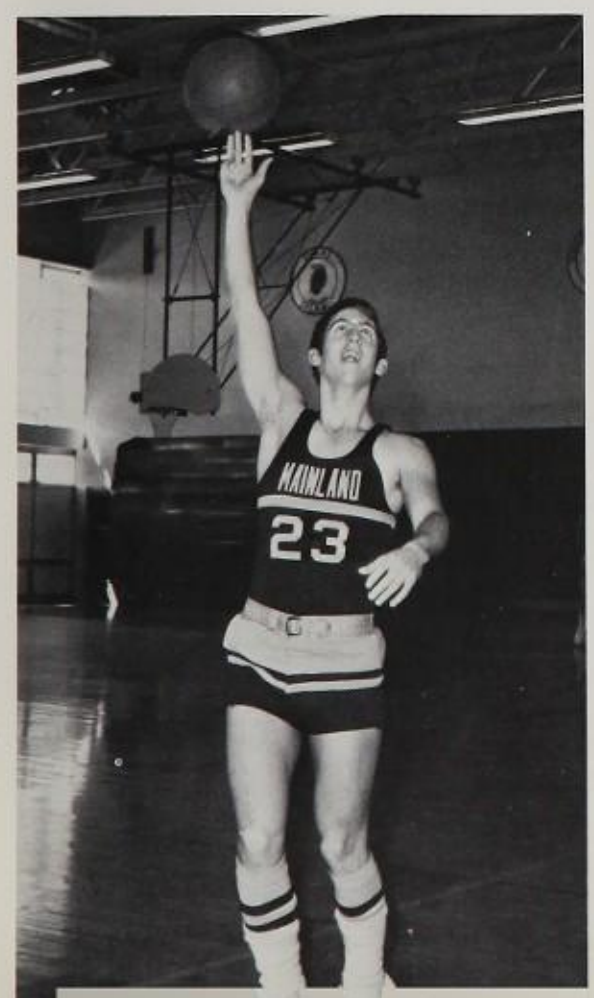

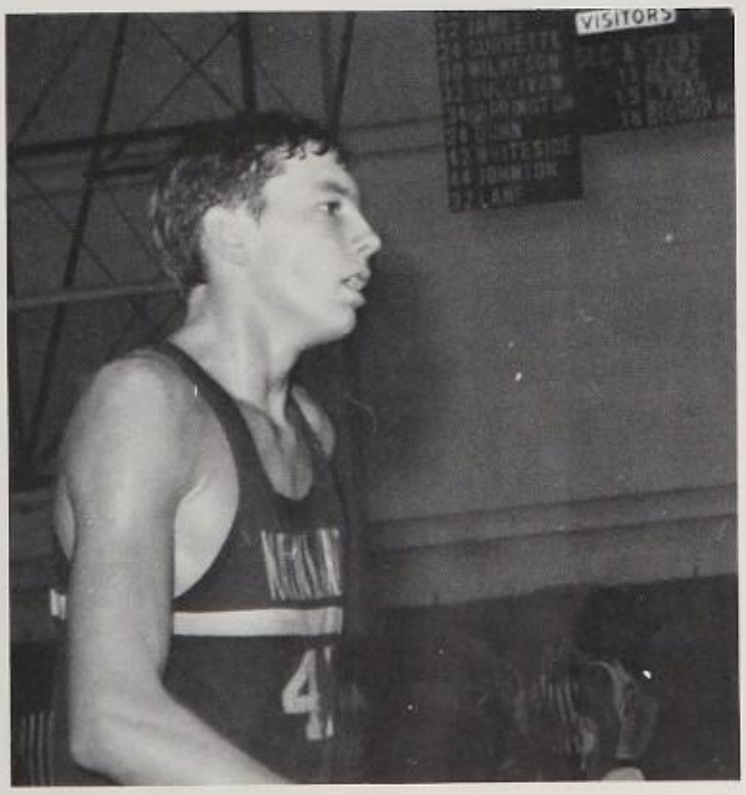

Top: Danny Rutkowski, Jake Davis. MIDDLE: Alfred Gainer, Curtis Gibson, Joe Nelms. Left: John Christianson, Billy Seitz.

Our team played hard and gave great pride to us and our school.

45
34
JR DEBS
GOOD

23

The Victories were exciting. Some were too close for comfort, but that is what makes basketball the game it is.

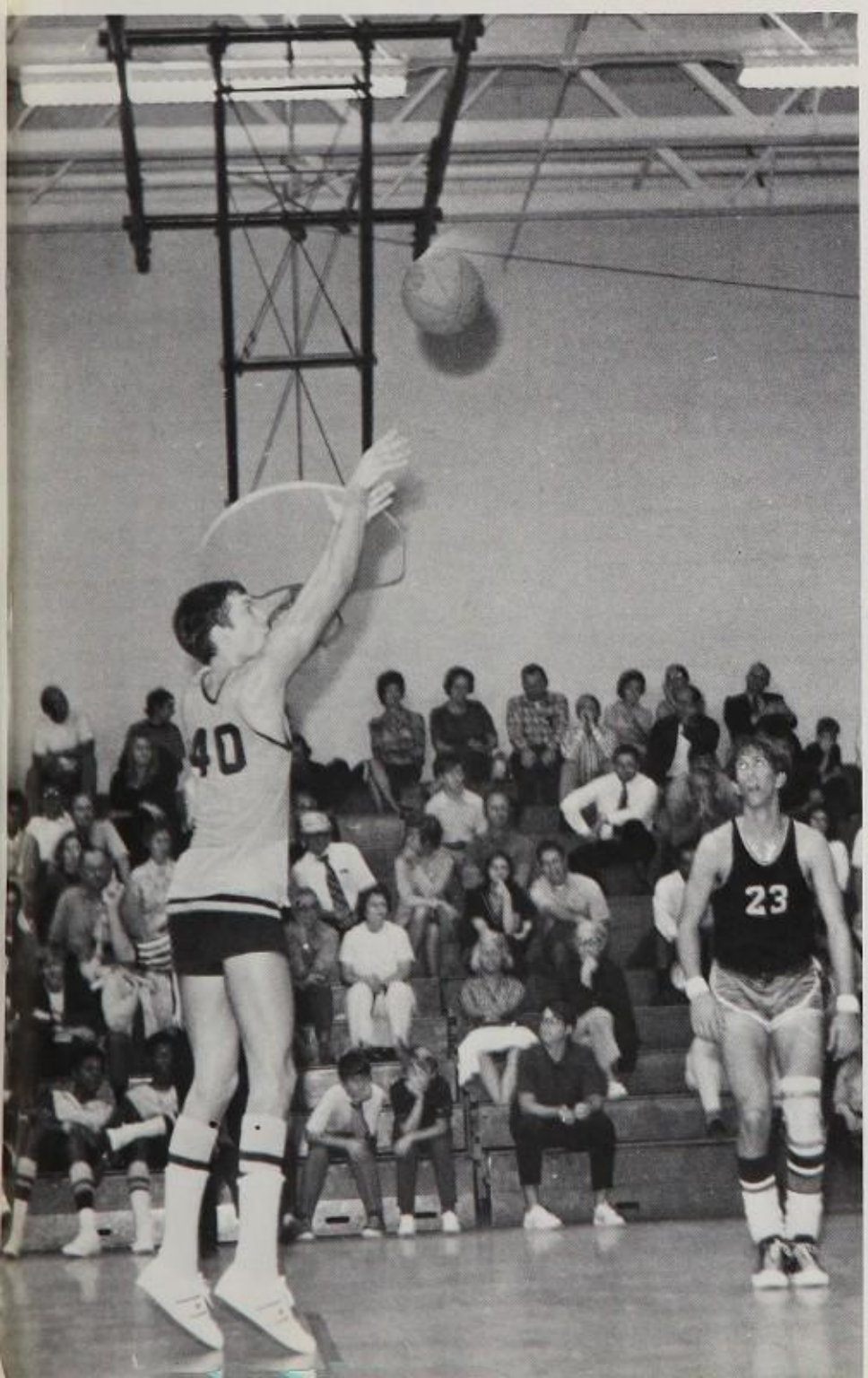
40
23

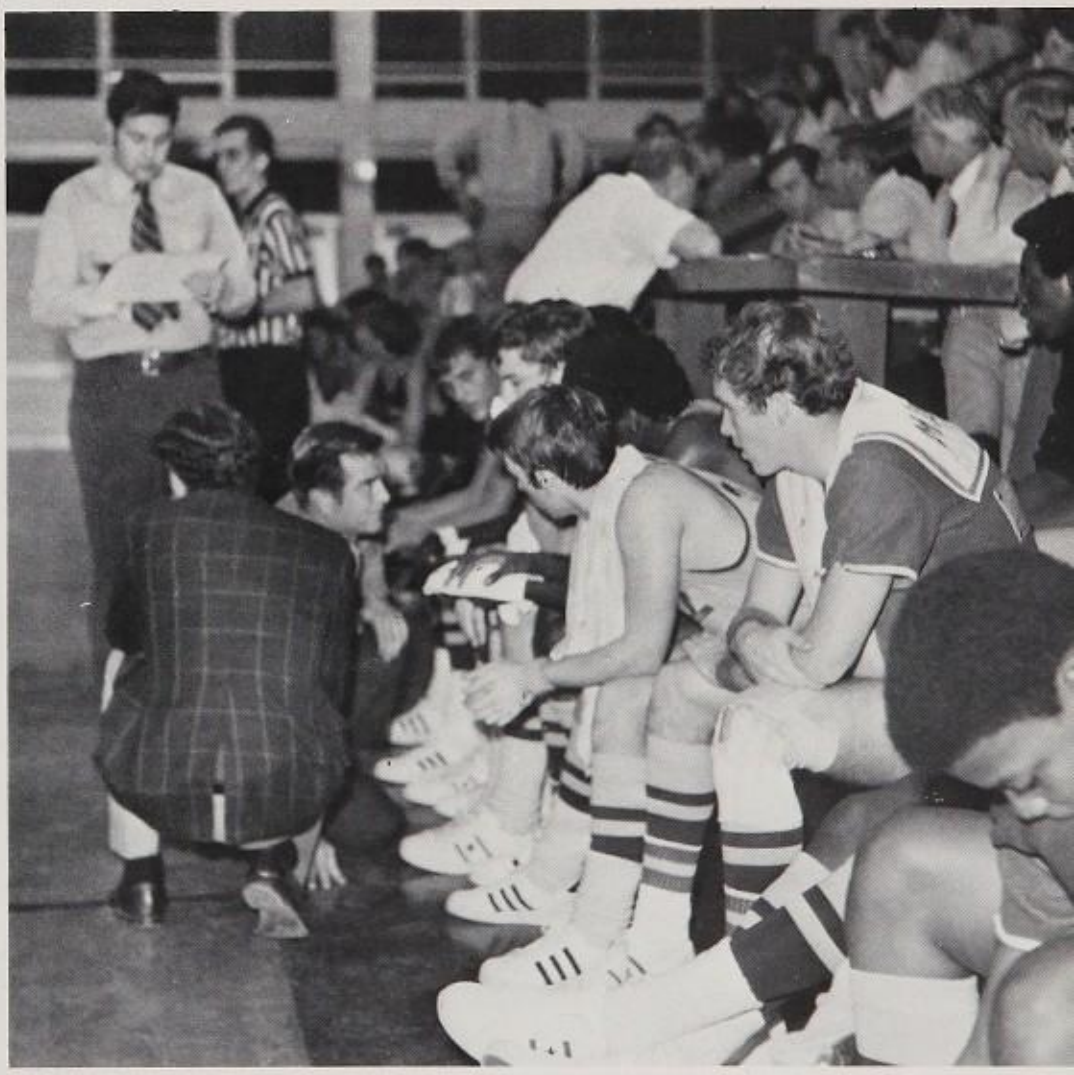

The gym was closed and the cheering stopped, but the memory of a great team will be with us forever.

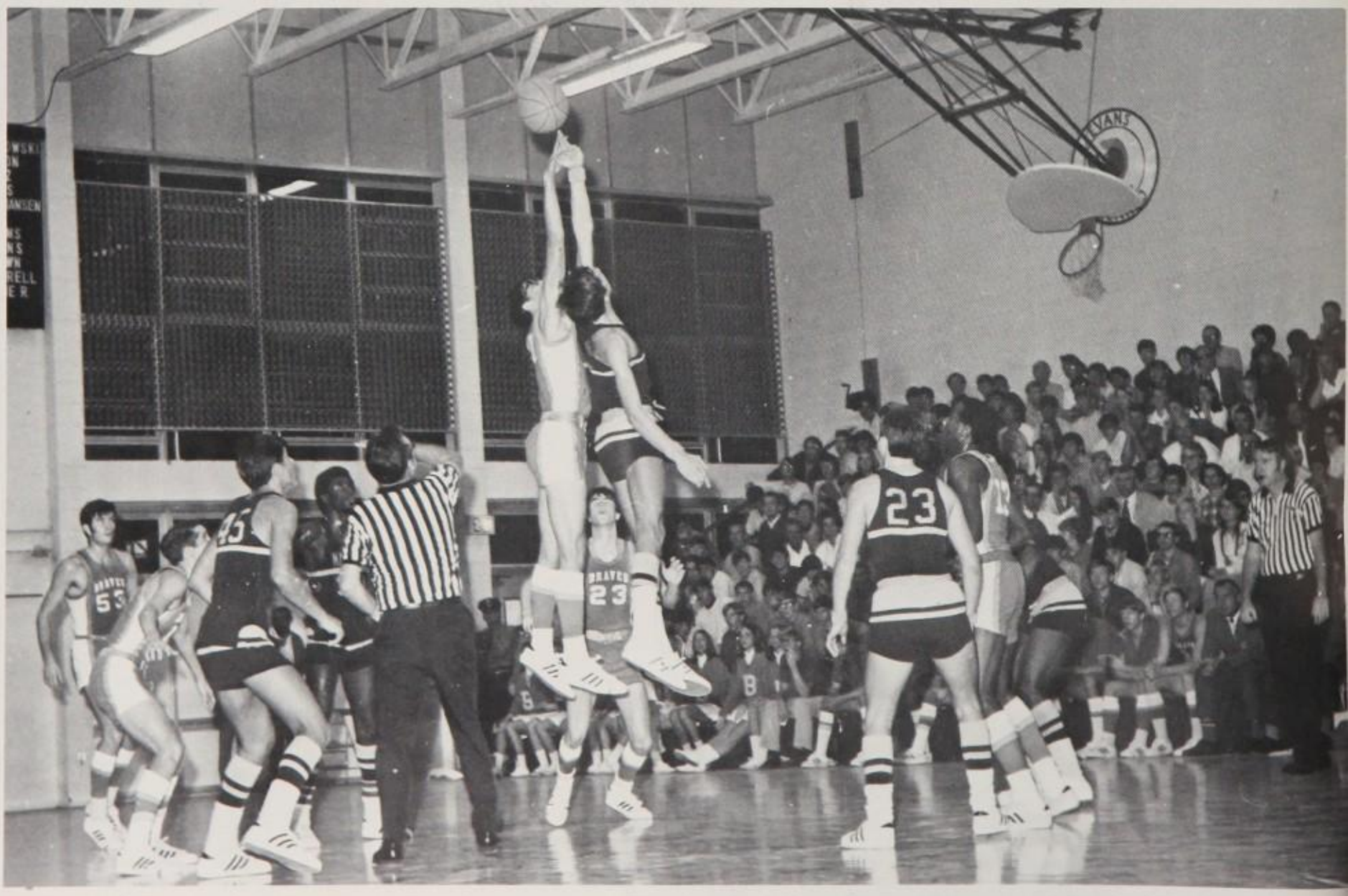

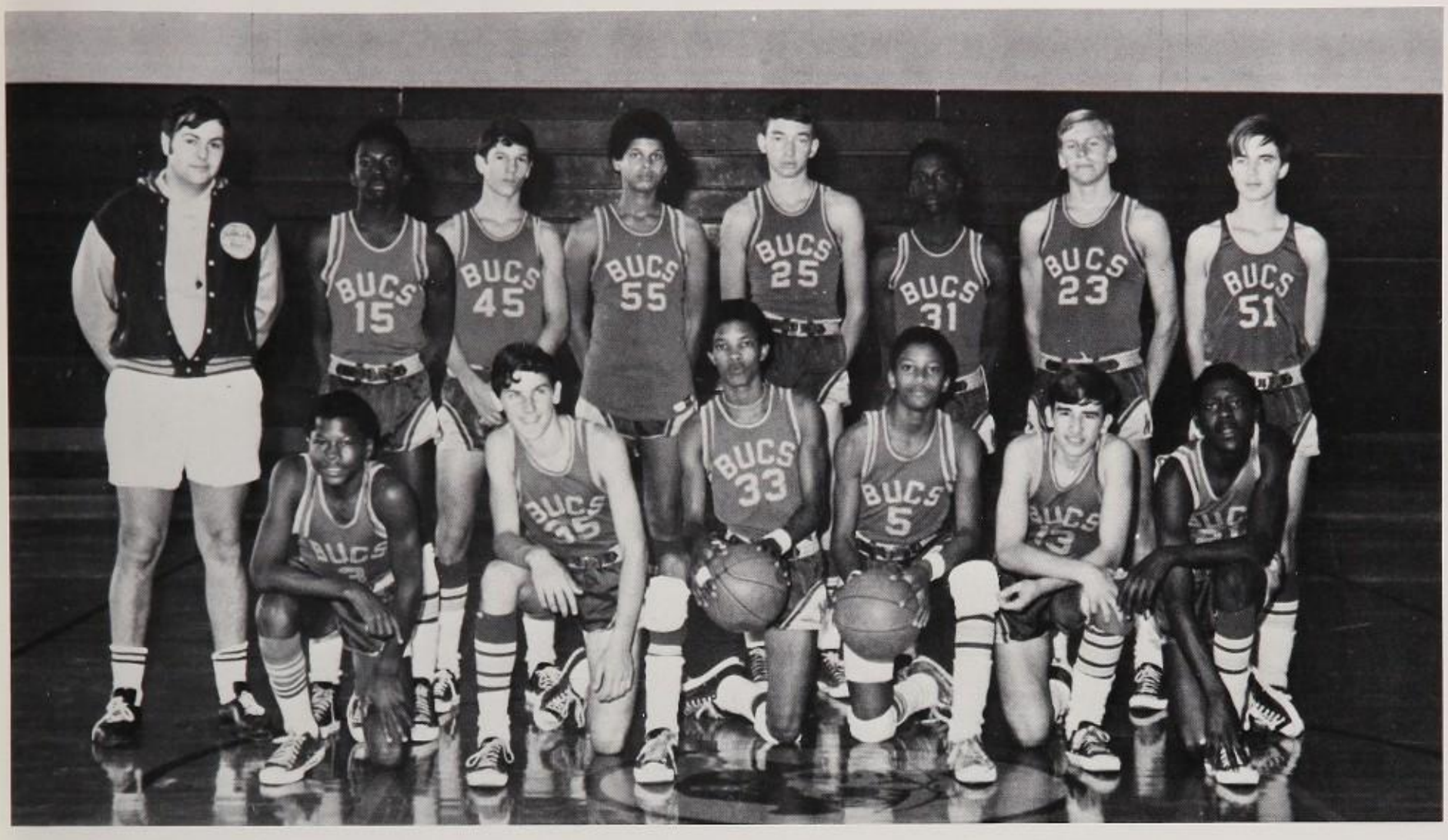

REAR: Coach Bill Walden, Freddie Williams, Wayne Smith, Curly Powers, Don Branham, James Owens, John Philips, Jeff Walker.
FRONT: Glen Reeves, Chuck Schnebly, Lewis Smith, Horace Williams, Joe Iaconis, Robert Cooper.

Backed by a lot of school spirit, guided by an outstanding Coach and friend, supported with their own high morale, and determined to learn and experience high School basketball . . . the 1971 J.V. team had an exciting first year.

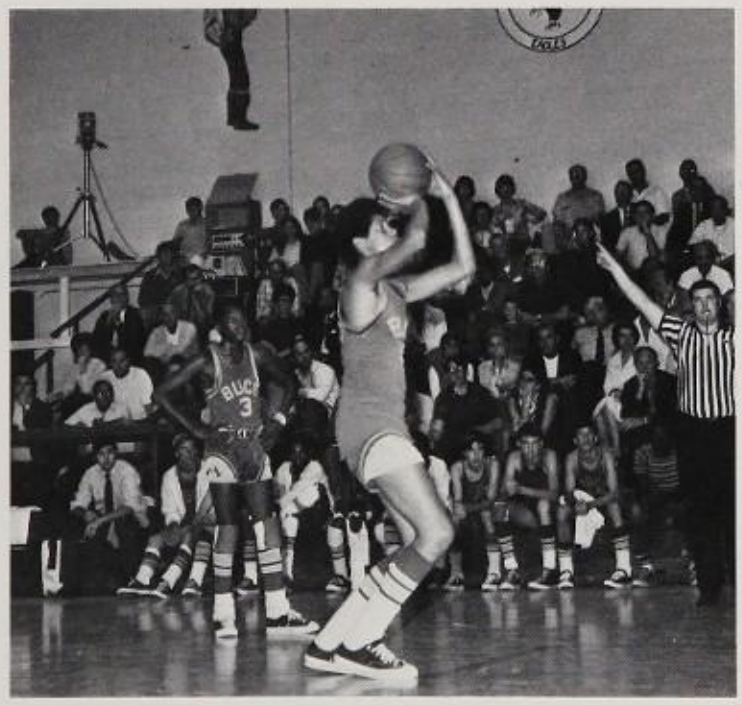

Head Coach:
Bill Walden

Standing: Derek Aranha, Vernon Conway, Jeff Conaway, Paul Franklin, Ronald Treen, Richard Luce, Carl Hooten, Wendell Fagins.
Kneeling: Raynard Miller, Matthew Vaughn, Leonard Hymes, John Michael, Leon Leonard, John Liso, Curtis Major.

Track Team

Coach Bud Spicer

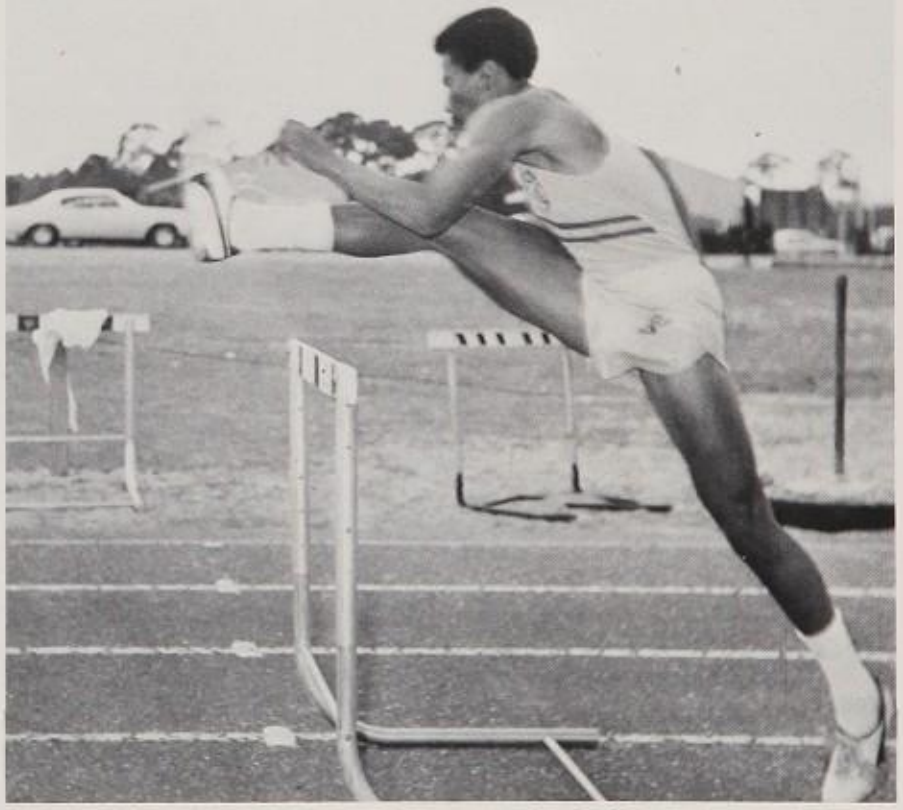

Top: Seniors. Bottom, left: Team Captains.

Junior Varsity Track

Coach Jack Stevenson, Gerald Younge, Doug Cardwell, Charles Wingfiels, John Mitchell, Horace Williams. Kneeling: James Haynes, Brian Reeves.

The J.V. team is just the beginning of a high school career in a sport consisting of many different athletic events.

Swim Team

FRONT ROW: Cindy Yoakum, Linda Mostart, Terri DeBose, Cindy Thiems, Kathy Thompson, Sylvia Gergely, Judy Sasso. SECOND ROW: Linda Ellis, Francis Irby, Nancy Wiley, Tina LaMotte, Debbie Balew, Kathy Fach, Anne Crowther, Debbie Carrol, Sharon Malard, Laura Sherrel, Sandy Day. THIRD ROW: Terisa Ward, Lynn Parks, Jane Bartley, Judy Shubert, Debbie Dodge, Bonnie Perdue, Shelly Winker, Donna New, Debbie Phelps, Sandy Blackwelder, Pat Galipeau, Lisa Story. FOURTH ROW: Wesley Ward, Scott Kipp, Mike Williamson, Randy Wilson, Mark Trainer, John Carter, Jeff Brower, Steve Marshal, Marty Dix. FIFTH ROW: Bob Monte, Herby Felber, Kevin Duffey, Jeff Hurley, Ronnie Futch, John Love. BACK ROW: Coach Bill Perry, Coach Bob Wheeler, Coach Marie Blais, Kathy Dick.

Seniors

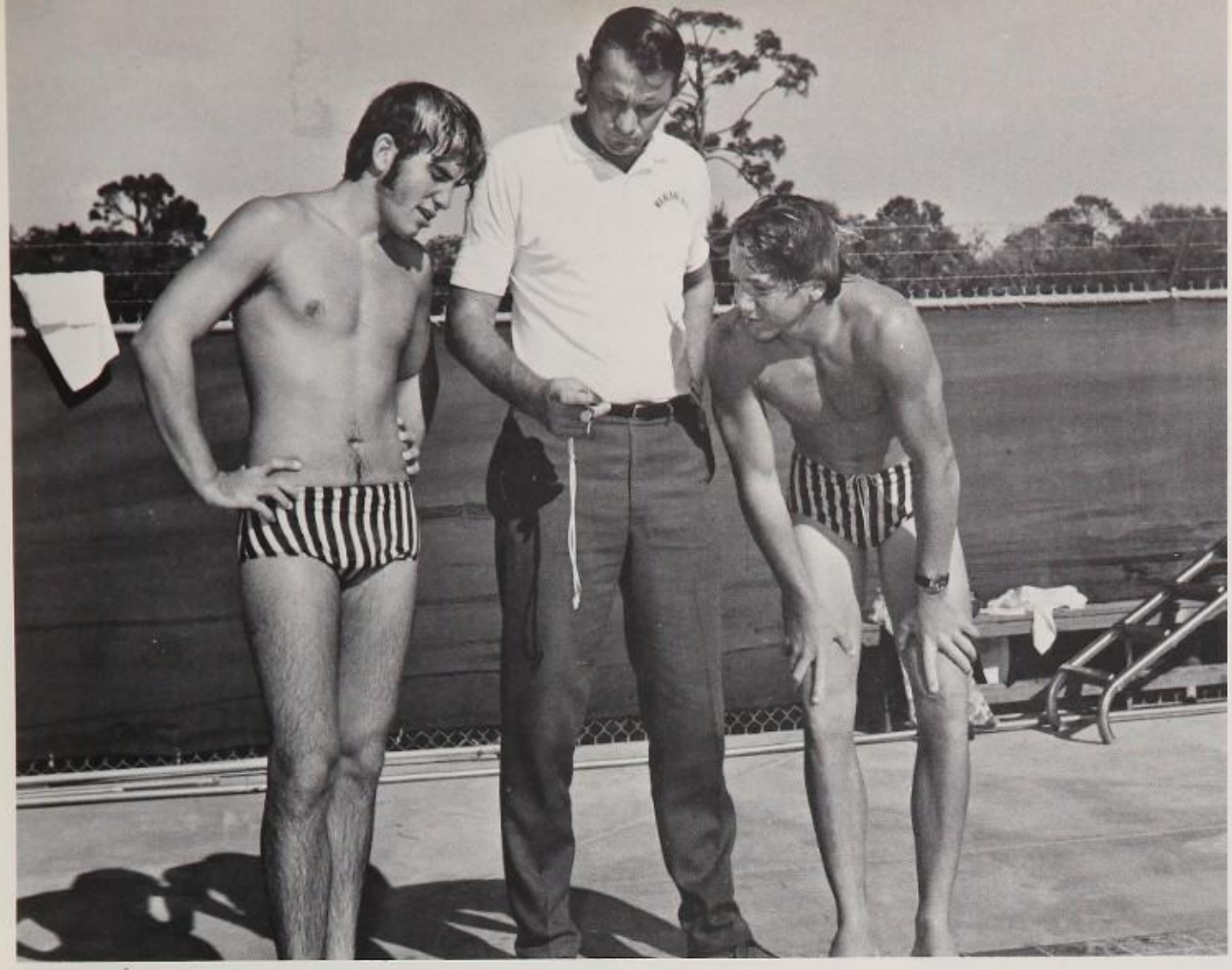

Bob Monte, Coach Bob Wheeler, Herby Felbers.

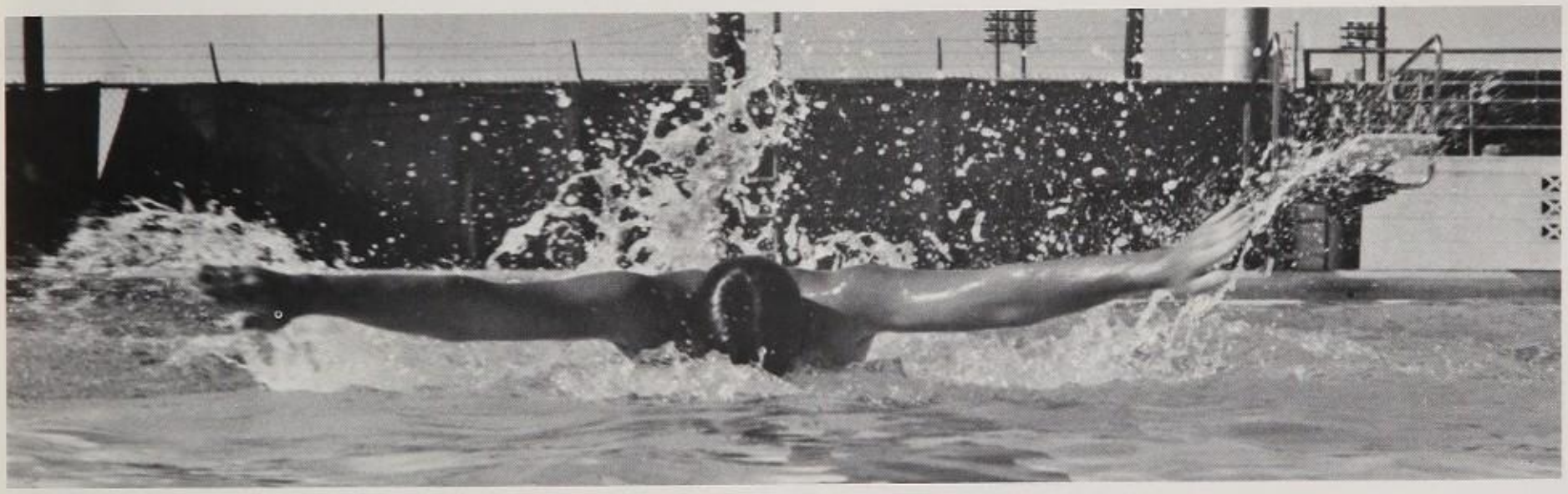

Coach Marie Blais, Linda Mostart, Kathy Thompson, Terri DuBose.

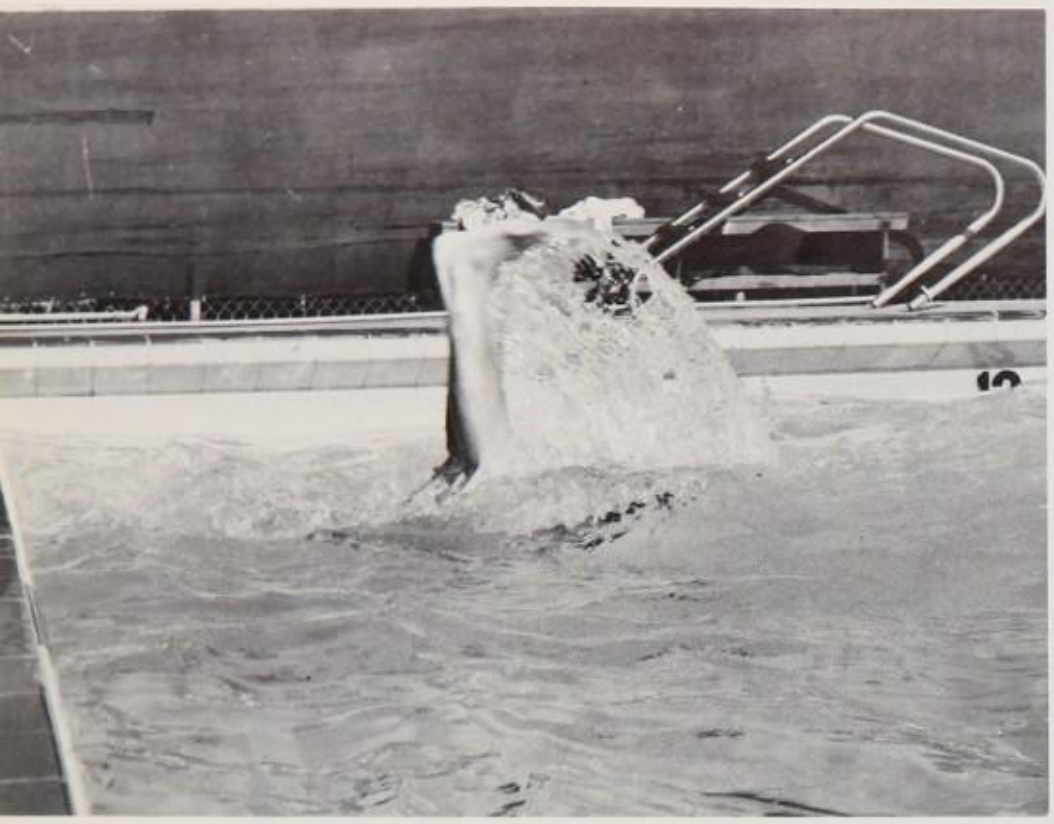

Returning Lettermen

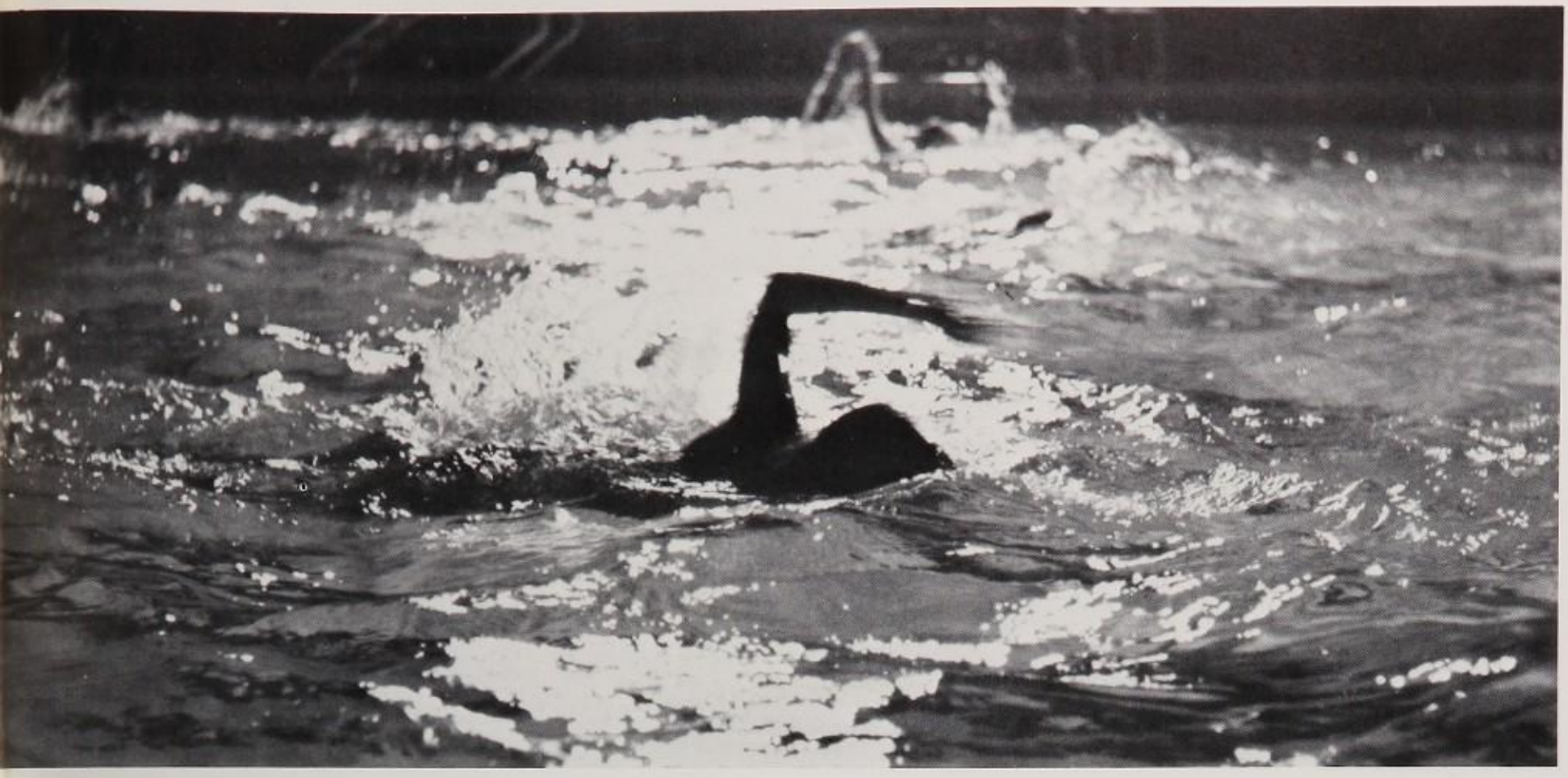

Practicing days and nights took up a lot of spare time, but it wasn't considered just practice because it was also enjoyable. Swimming is an all-round year sport for many of our team and for others it is an exciting school time sport.

Wrestling Team

Tom Franklin, Steve Marshall, Brad Martin, David Bishop, David LaMotte, Greg Pounds, Raynard Thayer, Audre Butler, Coach Tony Melachrino.

Wrestling: Strength of bodies;
strength of minds. Stamina
exemplified in every move. This
hand to hand combat is good training
for the battle of life.

Coach: Tony Melachrino

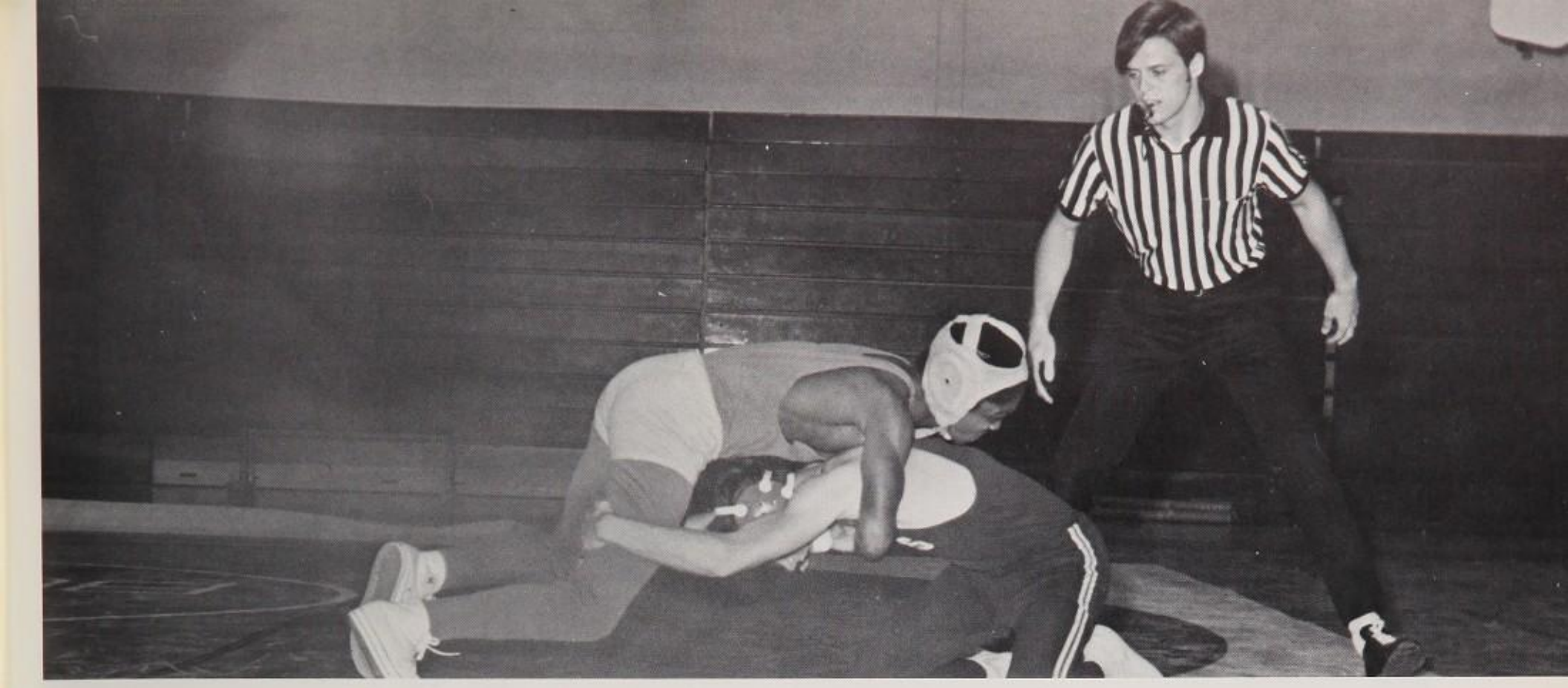

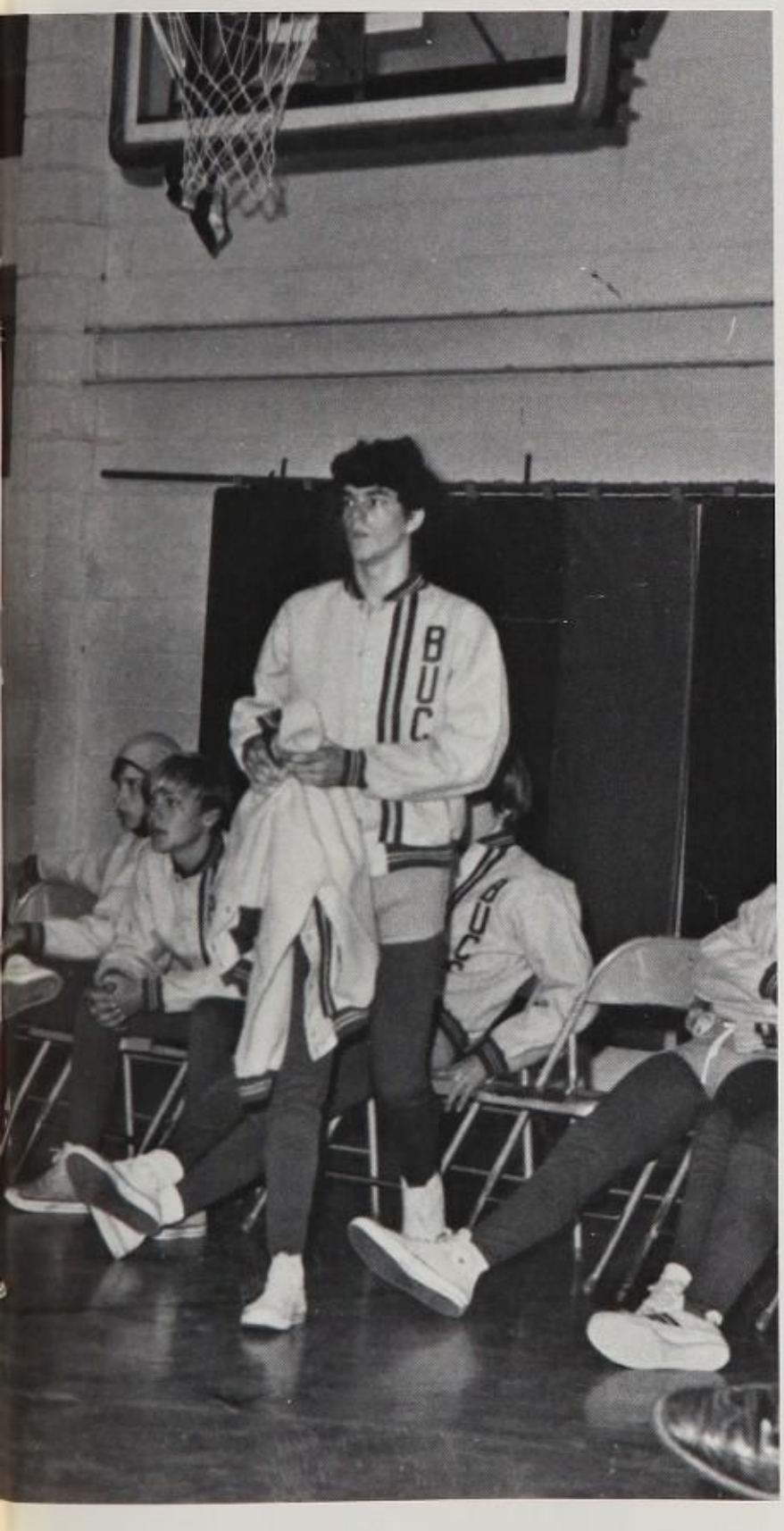

Sophomore wrestlers and Coach Gale Smith.

Varsity Baseball

Front: Mike Knight, Kinsey Whaley, Dennis Dean, Rodney Martin, Barry Brelsford. Rear: Dale Fair, Alvin Bell, Coach Sam Collins, Gene Williams, Frank Jones, Tom Price, Mark Ellis, Dave Wadsworth, Mike Perry, Coach Gill, Herbert Shockey, Diane Smith, Mike Knight, Kinsey Whaley, Dennis Dean, Rodney Martin, Barry Brelsford.

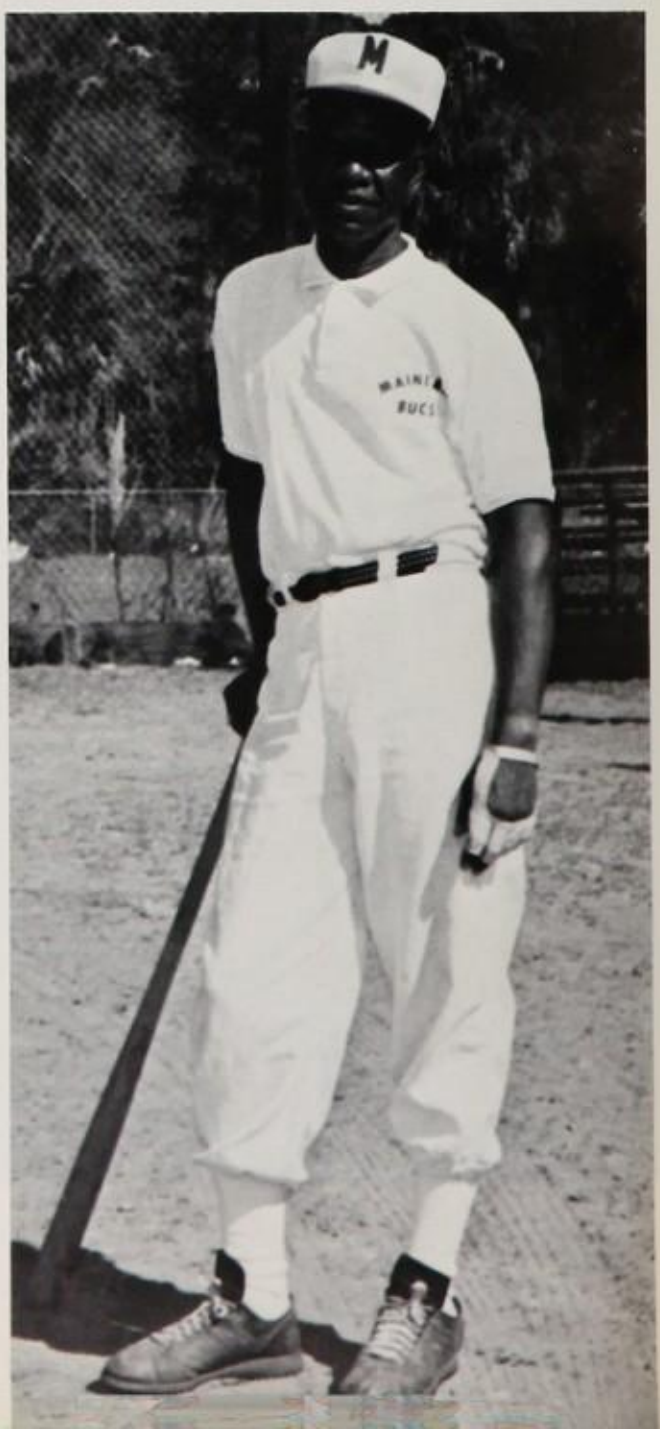

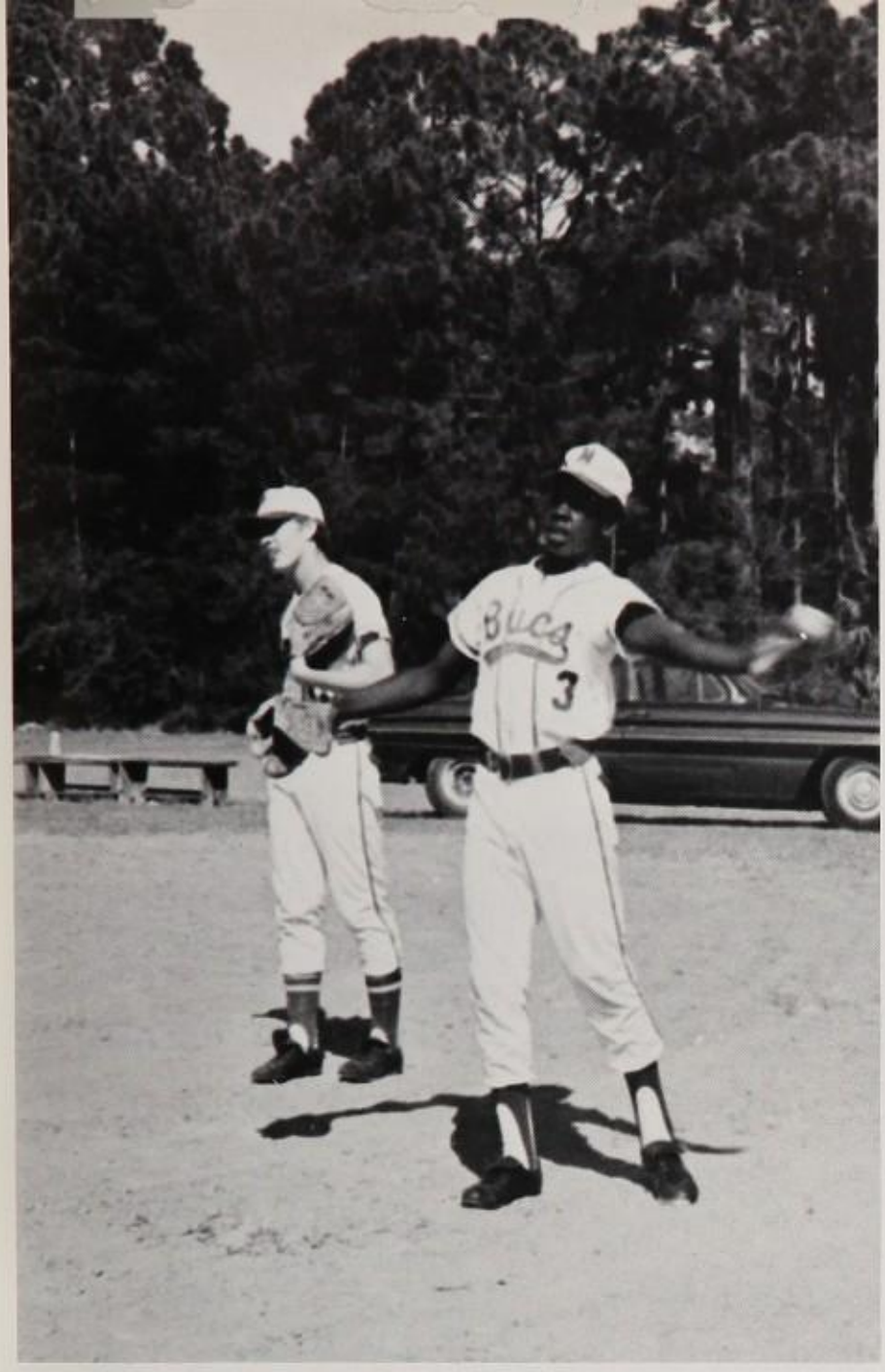

SENIORS LEAD THE WAY . . .

Baseball . . .

game of many players and
even more skills.

Rear: Wilford McCloud, David Becton, David Olms, Darrell Farley, Kevin Babcock, Kelly Kirton, Gary Langford. Front: Ronnie Bradley, Fary Patrick, Dickie Branch, Henry Jones, Tom Jones, Jim Everett.

Coach Tom Schlageter

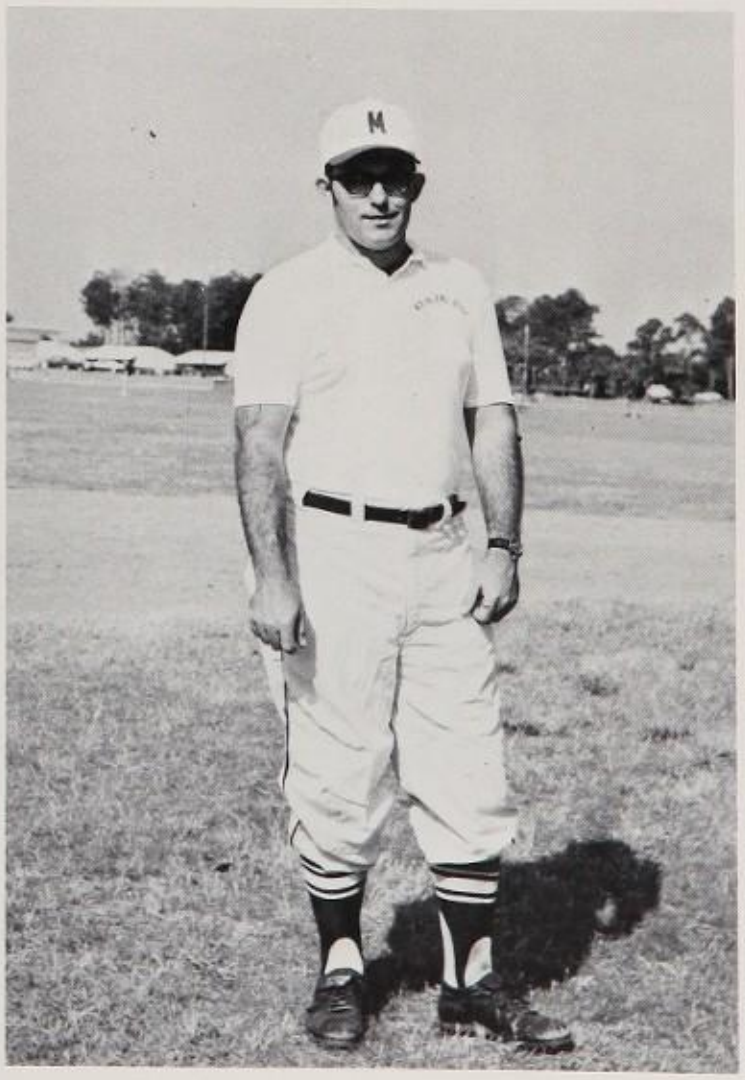

Coach Krulich, Kevin McEwen, Danny Carlin, Mike Robertson, Barry Homegreen, Ronnie Johnson, Raymond Weir, Bob Monte, Coach Brennon.

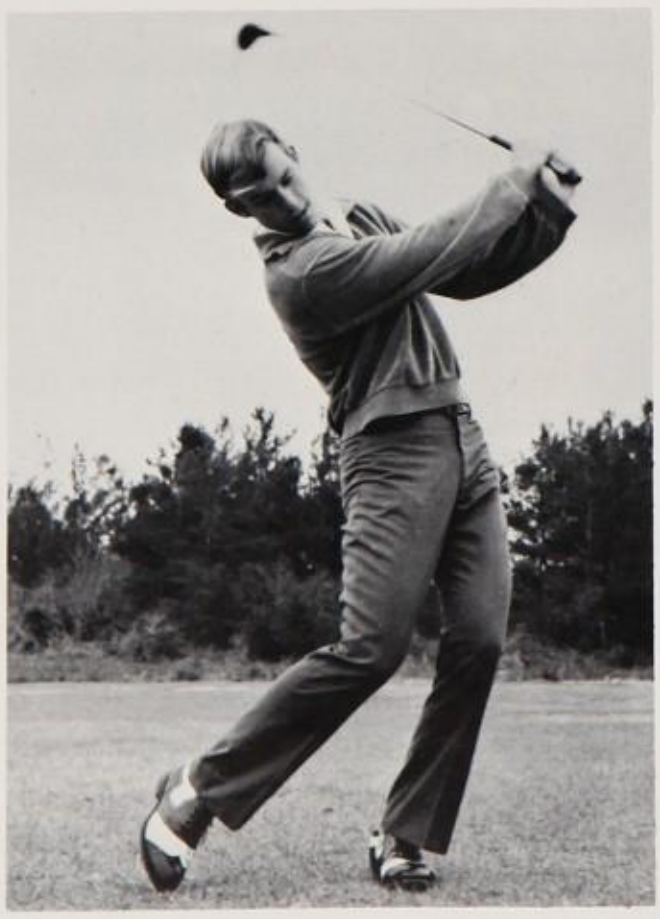

Coach Krulich and
Coach Brennon.

Great concentration and much practice is needed to play this game well. Swinging a golf club and hitting a golf ball has a lot more to it then it looks.

Standing: Marsha Morgan, Theresa Mallory, Sharon Basile. Kneeling: Debbie Wallace, Kathy Oxendine.

Coach Ken Ketter

Coach Fred Tucker

Coach Diana Hewson

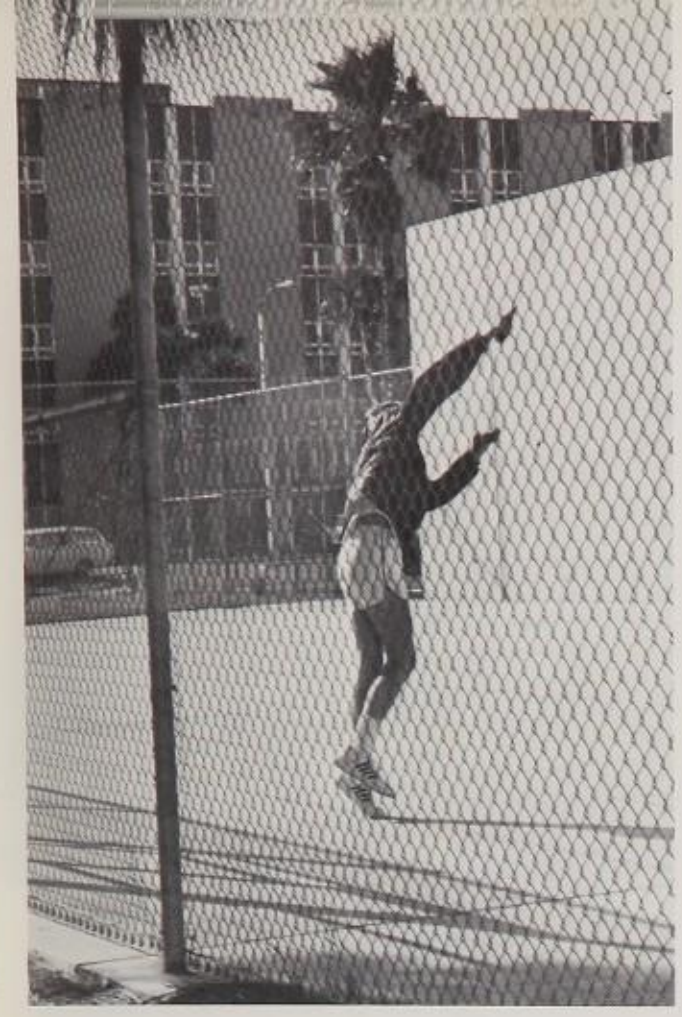

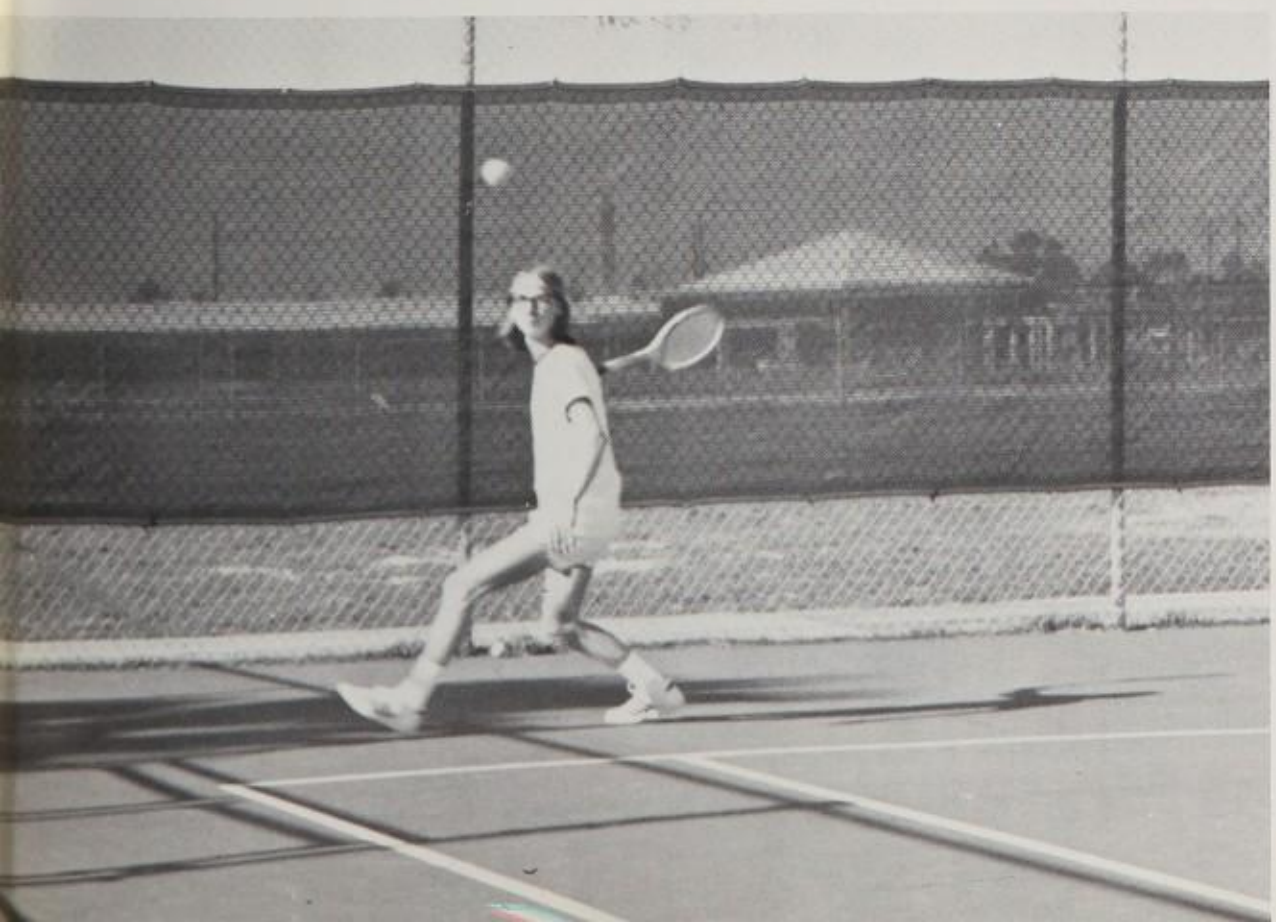

Serving . . . Returning; Serving . . . Returning; The game of tennis is a favorite of many Mainland High students.

Varsity Cheerleaders

STANDING: Cynthia Wright, Sally Wolfe, Stacy Dall, Janice Carnes, Sheila DeJarnette.
KNEELING: Dawn Carter, Susan Maley, Jeanne Slogar.

The Varsity cheerleaders practiced long hours so that they might better our school spirit. They led the students in their school spirit and added it to their own.

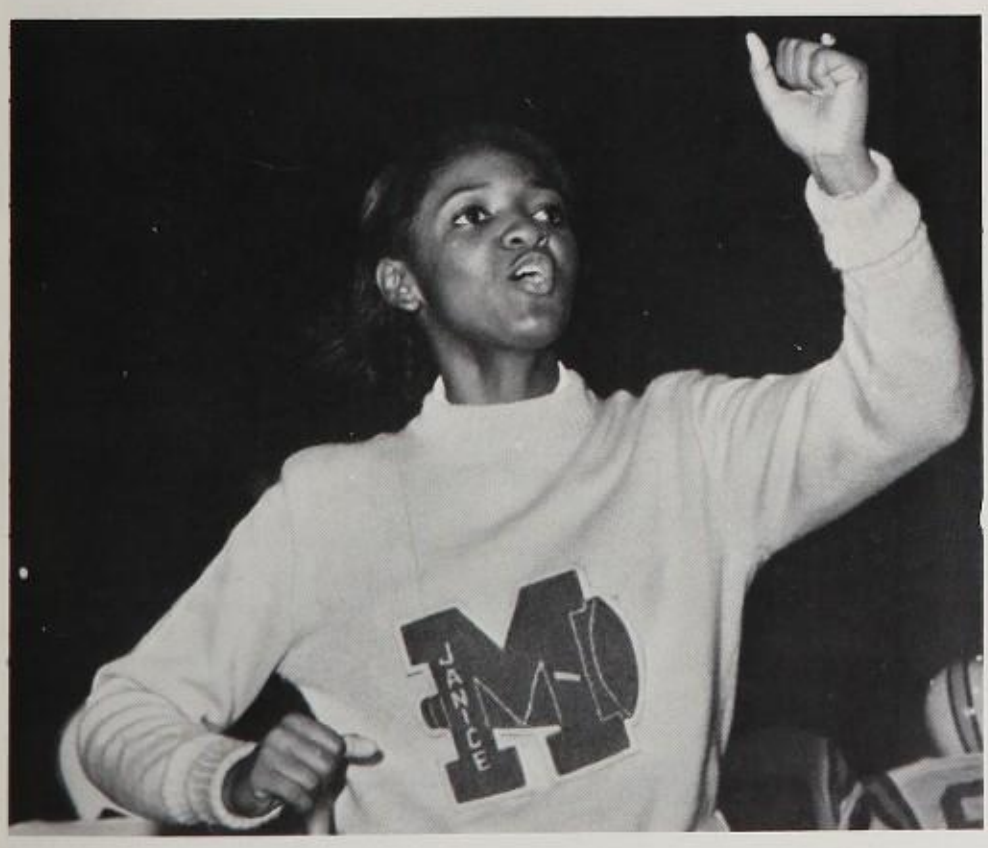

Top, left: Stacy Dall; Sr., 2 yrs. — Capt
Top, right: Cynthia Wright; Sr., 2 yrs.
Middle, left: Sheila DeJarnette; Jr., 1 yr. — Co-Capt.
Above: Jeanne Slogar; Sr., 2 yrs.
Left: Janice Carnes; Sr., 1 yr.

Top: Dawn Carter; Jr., 1 yr. Top, right: Sally Wolfe; Sr., 1 yr. Above: Susan Maley; Sr., 1 yr. Above, right: Gayla Mitchell; Sr., 1 yr., alt. Right: Debbie Chitwood; Sr., 1 yr., alt.

J. V. Cheerleaders

STANDING: Carol Seitz, Debbie Laughlin, Debbie Entrekin, Sharon Hancock, Sandy Mariotti. KNEELING: Debbie Cuhr, Laurie Berry, Lisa Rogers, LouAnn Irby.

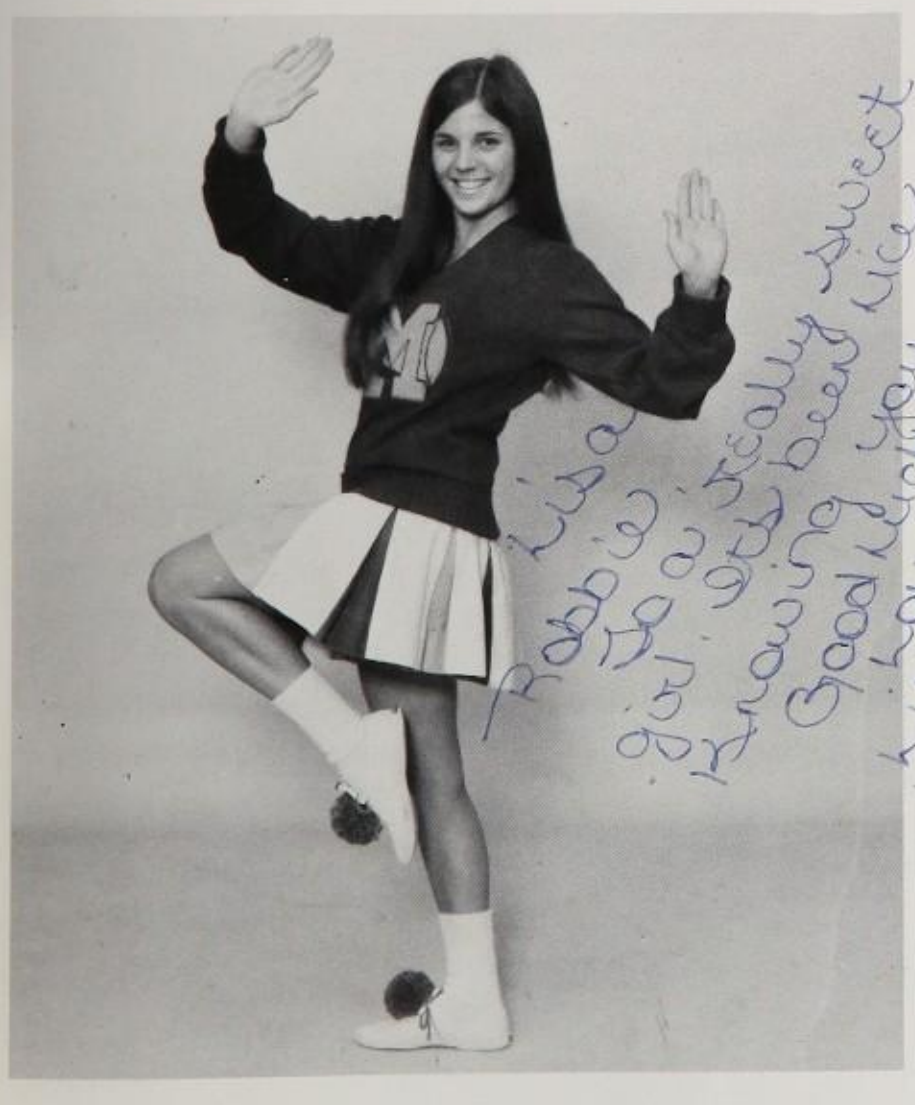

The J.V. cheerleaders spirited our J.V. teams on to hard won victories.

Captain: Lisa Rogers

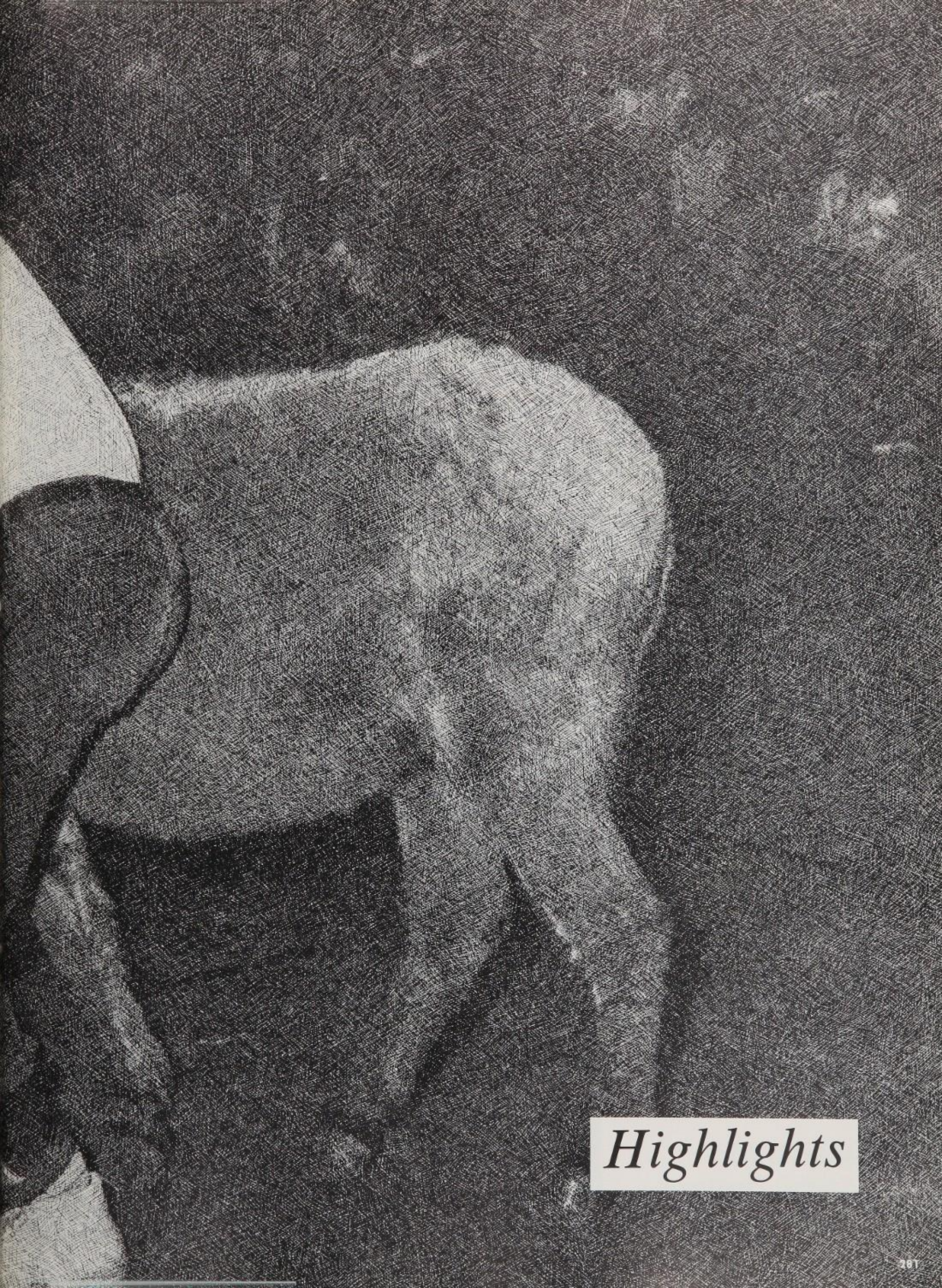

Highlights

Superlatives

Wittiest

Ray Yarborough
Sue Duff

Ideal Senior

Matt Miles
Cheryl Troutman

Most Athletic

Cynthia Wright
Richard Luce

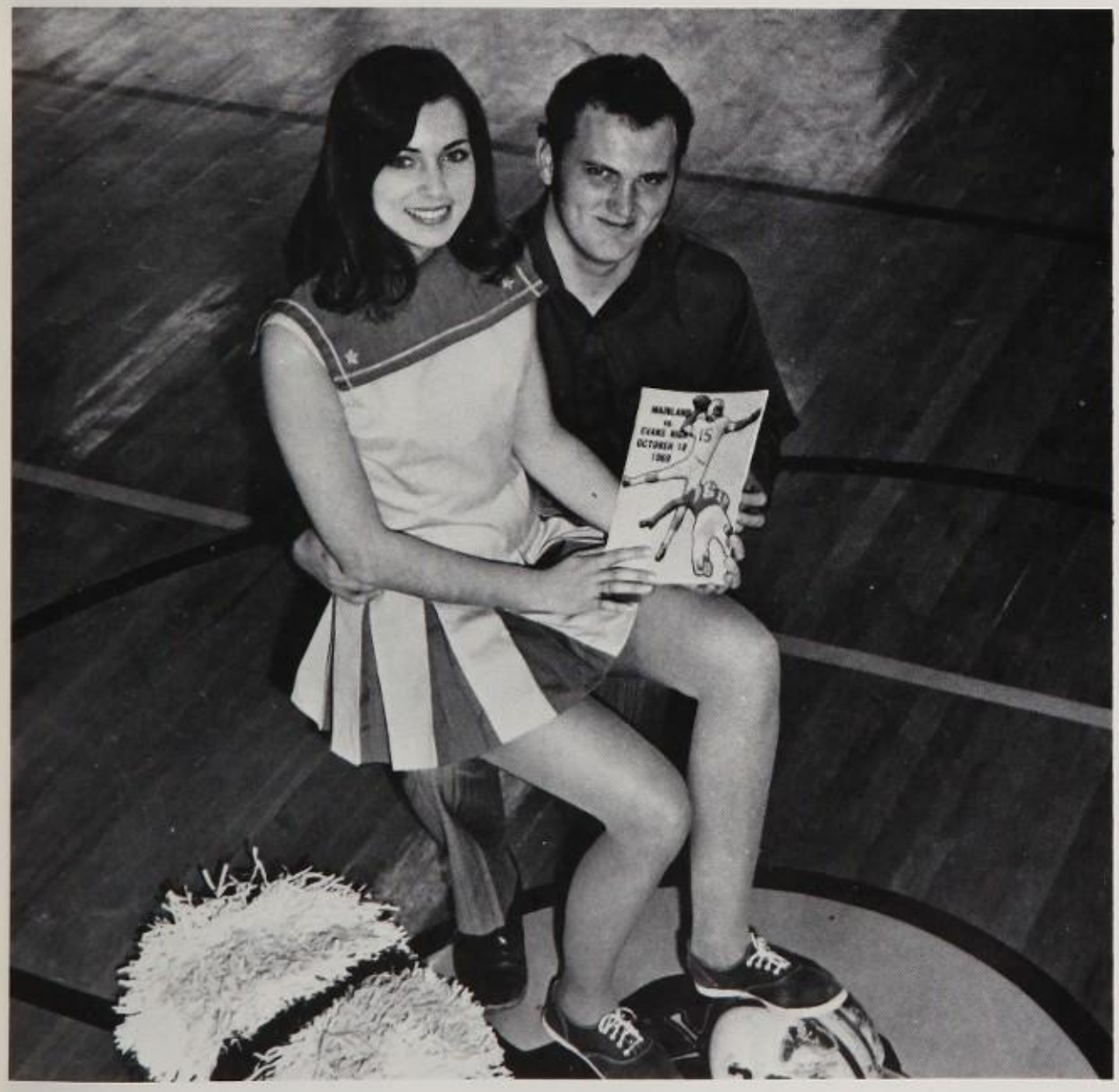

Most School Spirit

Stacy Dall
Kent Gibson

Most Dependable

Jeanne Slogar
Jim Heck

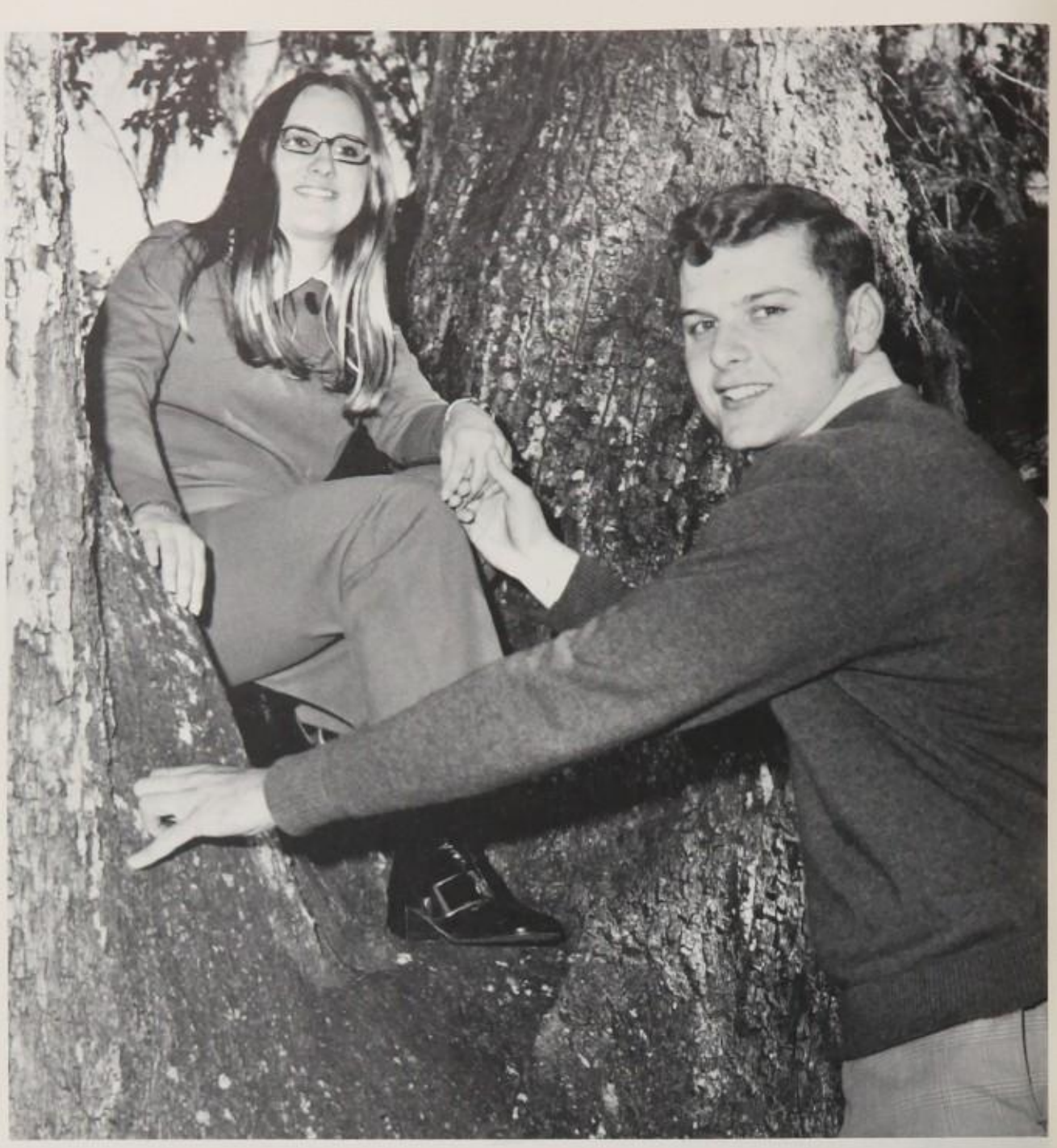

Friendliest

Debbie Waters
Robert Mitchell

Most Likely to Succeed

Heidi Stephens
Craig Broughton

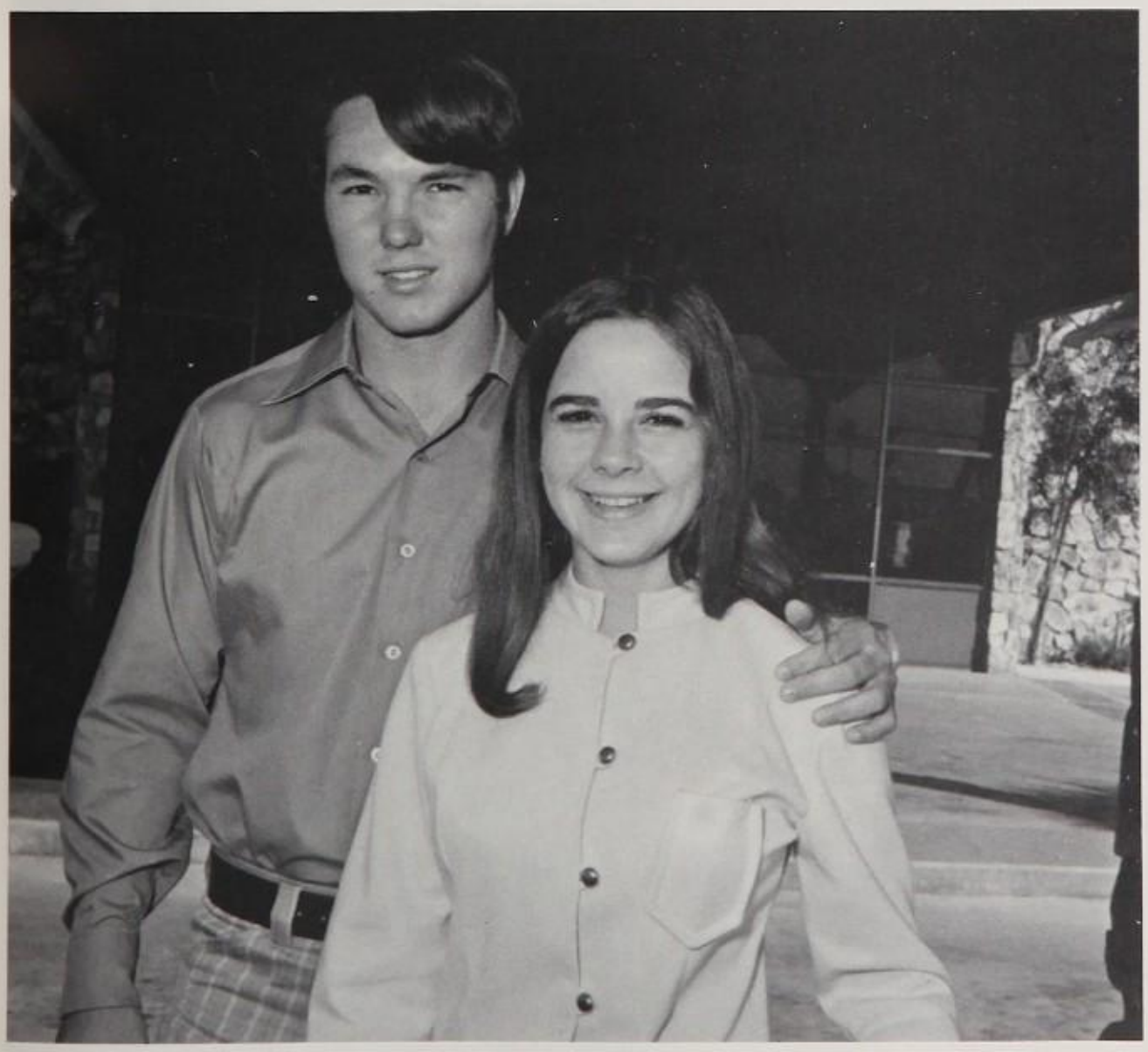

Best Looking

Jane Chiodo
Dennis Durrance

Personality Plus

Bernice Yorker
Mark Ellis

Most Scholastic

Margaret Reinfield
Jim Frye

Best Dressed

Rhonda Reeves
Craig Lloyd

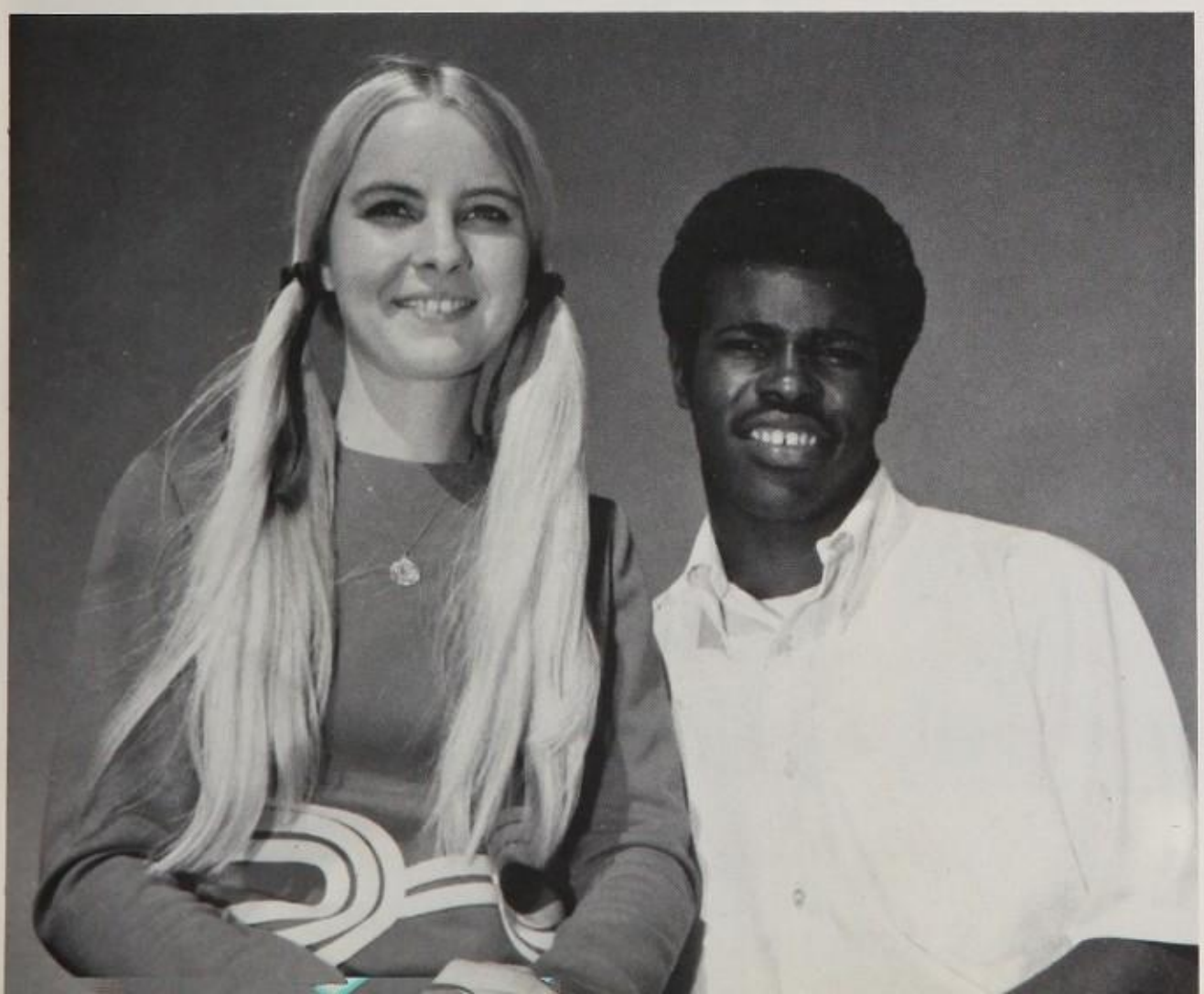

Cutest

Liz Weeks
Matt Vaughn

Homecoming Court

Jane Chiodo, Queen
Matt Miles, King

TOP: Karen DeJarnette and Robert Mitchell; ABOVE LEFT: Bernice Yorker and Granville Douse; ABOVE: Cheryl Troutman and Terry Forrester (not shown); LEFT: Liz Weeks and Mark Ellis

Homecoming Activities

Besides building floats, we had a bonfire and pep rally Thursday night. Our King and Queen were crowned during a half time show featuring the band.

Homecoming Parade

Two weeks of long hard work is what our clubs went through to present some beautiful, glittering floats. Our theme was "Legends." Friday morning, Homecoming Day, dawned bleak and misty. Floats lined up in the parking lot ready for the parade. But within minutes after the parade began, rain came down. It didn't seem to bother the Jaybee's. Their float walked away with first place. Junior Debs and Anchor tied for second, and the Sophomore Class placed third. Junior Civitan received a special merit award.

Miss Mainland

Sally Wolfe

Cheryl Troutman, Liz Weeks, Sally Wolfe, Rhonda Reeves.

Sally being crowned

Finalists

ABOVE LEFT: Liz Weeks, first runnerup;
ABOVE: Rhonda Reeves, second runnerup;
LEFT: Cheryl Troutman, third runnerup.

Contestants

The Miss Mainland Contest is sponsored by the Jaybee Club. Girls are nominated at the end of their Junior year. Miss Mainland is judged on beauty, talent, personality, poise and popularity. She is crowned at a Starlight Dance following the week of competition.

CONTESTANTS: Gail Bryant, Rhonda Reeves, Debbie Chitwood, Gail Petri, Kathy Barefoot, Debbie Campbell, Heidi Stephens, Margaret Schnebly, Anne Asbury, Vicki Jennings, Cheryl Troutman, Connie Jones, Jeanne Slogar, Sandy Thomas, Irene McDearmont, Sally Wolfe, Jane Chiodo, Cindy Thiems, Liz Weeks, Stacy Dall, Janet Cahalan.

Boys' and Girls' State

Sponsored by the American Legion, Boys' and Girls' State is held every summer on the campus of Florida State University. Their purposes are to give delegates training in democratic leadership. They organize a miniature state government. Delegates to Boys' and Girls' State are selected according to their leadership.

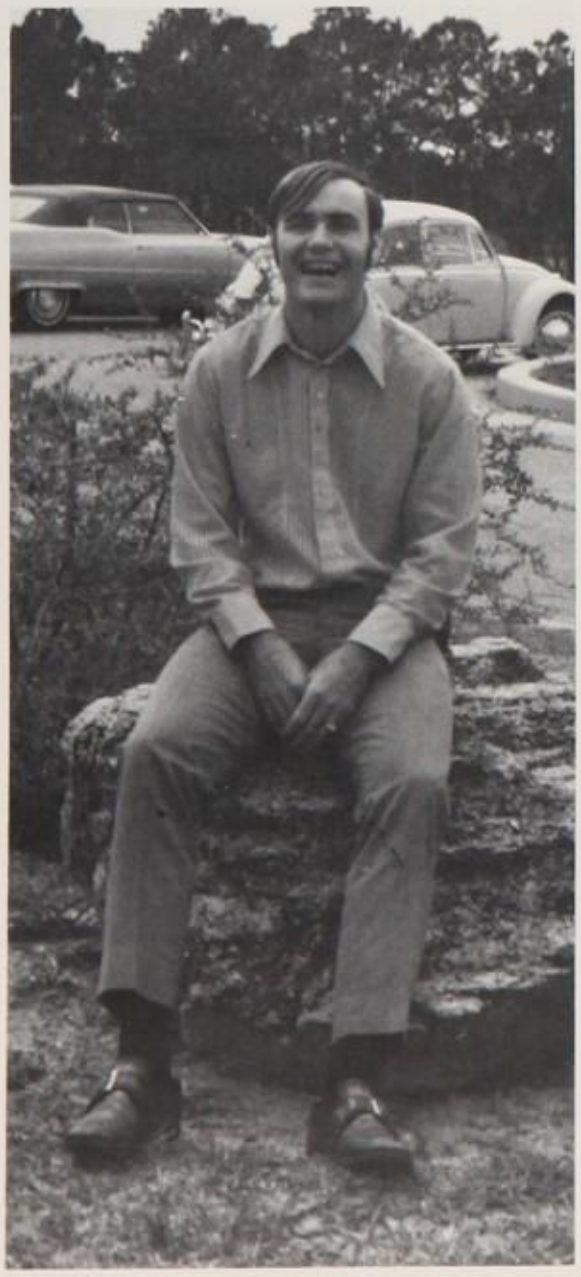

Richard Luce

Jane Chiodo

Billy Seitz

Donkey Basketball

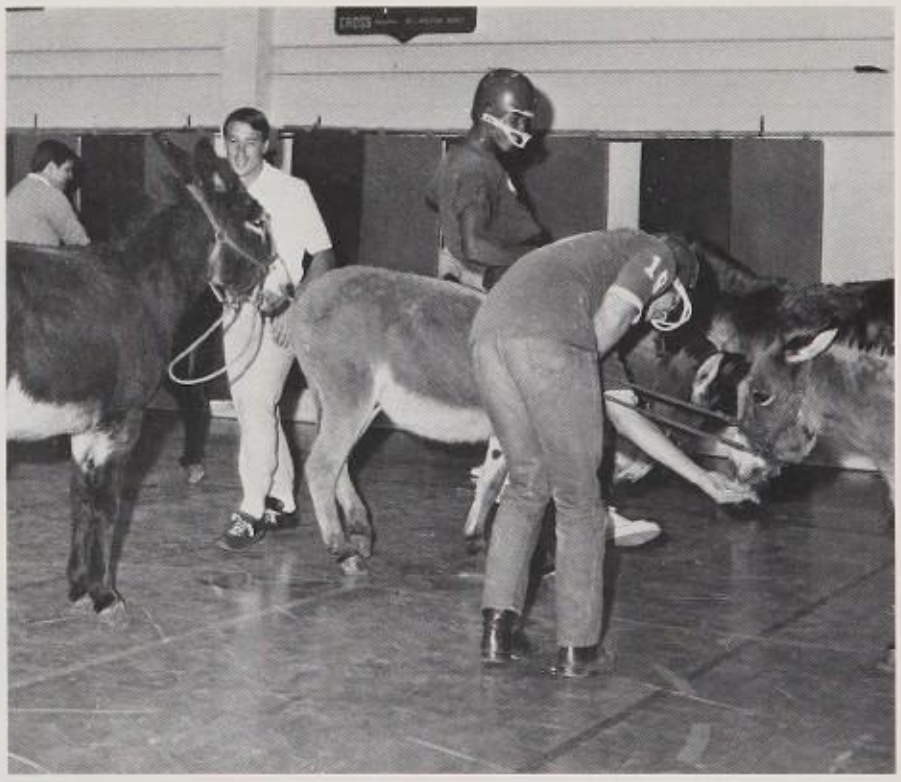

Sponsored by the Exchangettes and Exchange Clubs, Mainland's first Donkey Basketball game was held Jan. 27 in our gym. Not knowing what they were getting in to, the faculty challenged students and along with a 18-6 victory, the teachers walked off the court with a few aches and pains.

Sadie Hawkins

After defeating Bishop Moore in our Basketball game Jan. 5, everyone strolled down to the lunchroom to "groove to the sounds" from the Stone Balloon. This was our annual Sadie Hawkins dance sponsored by the Keyettes. Prior to the dance the Boys Clubs nominated a girl for Daisy Mae and the Girls Clubs nominated a boy for Little Abner. Voting was done at the dance and we chose Jane Chiodo and Tony Stellitano as Daisy Mae and Little Abner.

Daisy Mae
and
Little Abner

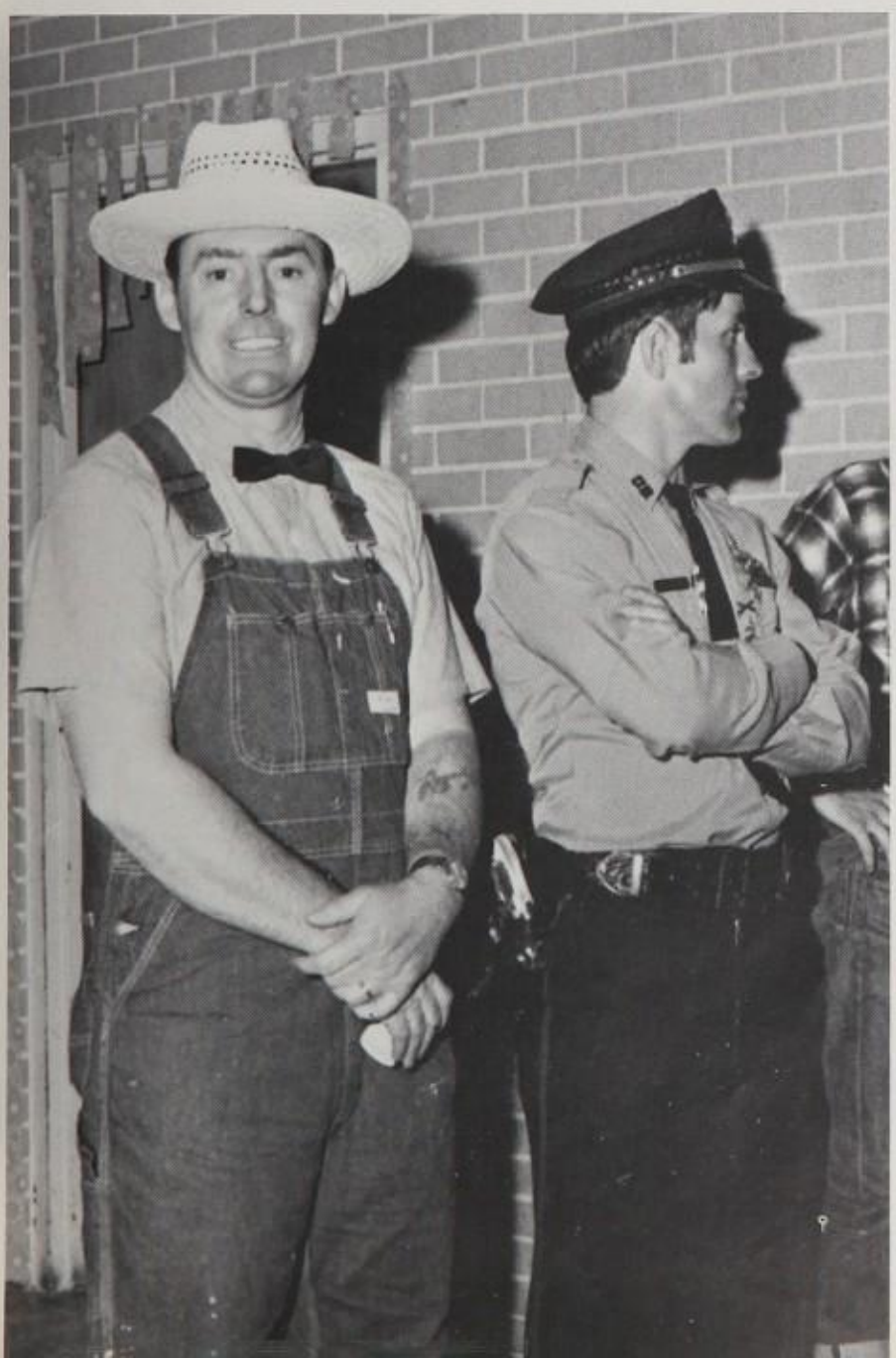

Basketball Homecoming

Homecoming . . . Basketball style. The SGA decided it was time we saluted our fabulous basketball team. So, on Feb. 19, our last home game, a parade of "little floats" circled around the gym during half time. Basketball parents were called upon to be judges. They decided that the Spanish Club deserved the honor of first place. Also during half time Liz Weeks and Jake Davis were crowned Basketball Homecoming Queen and King.

King

Jake Davis

Queen

Liz Weeks

Senior Week

March 15 through 19
was Senior
Week for the great class
of '71.
It began with
"Grub Day" on
Monday. Tuesday
was scheduled for "Crazy Hat
and Shoe Day."
And Wednesday
followed with "Sports Day."
"Dress Up Day" was
Thursday
when the scene
completely changed to suits
and ties. We ended the week
with a movie "Cool Hand
Luke"
and a special lunch. After
lunch everyone headed
for the
springs!

Junior Prom

Mister and Miss Junior

Andrée Begin
David Moore

Servers: Sabrina Bell, Sandy Blackwelder, Bonnie Rose, Hillen Ryan, Stephanie Sapp, Lisa Story, Shelly Winker, Marty Thomas.

Career Day

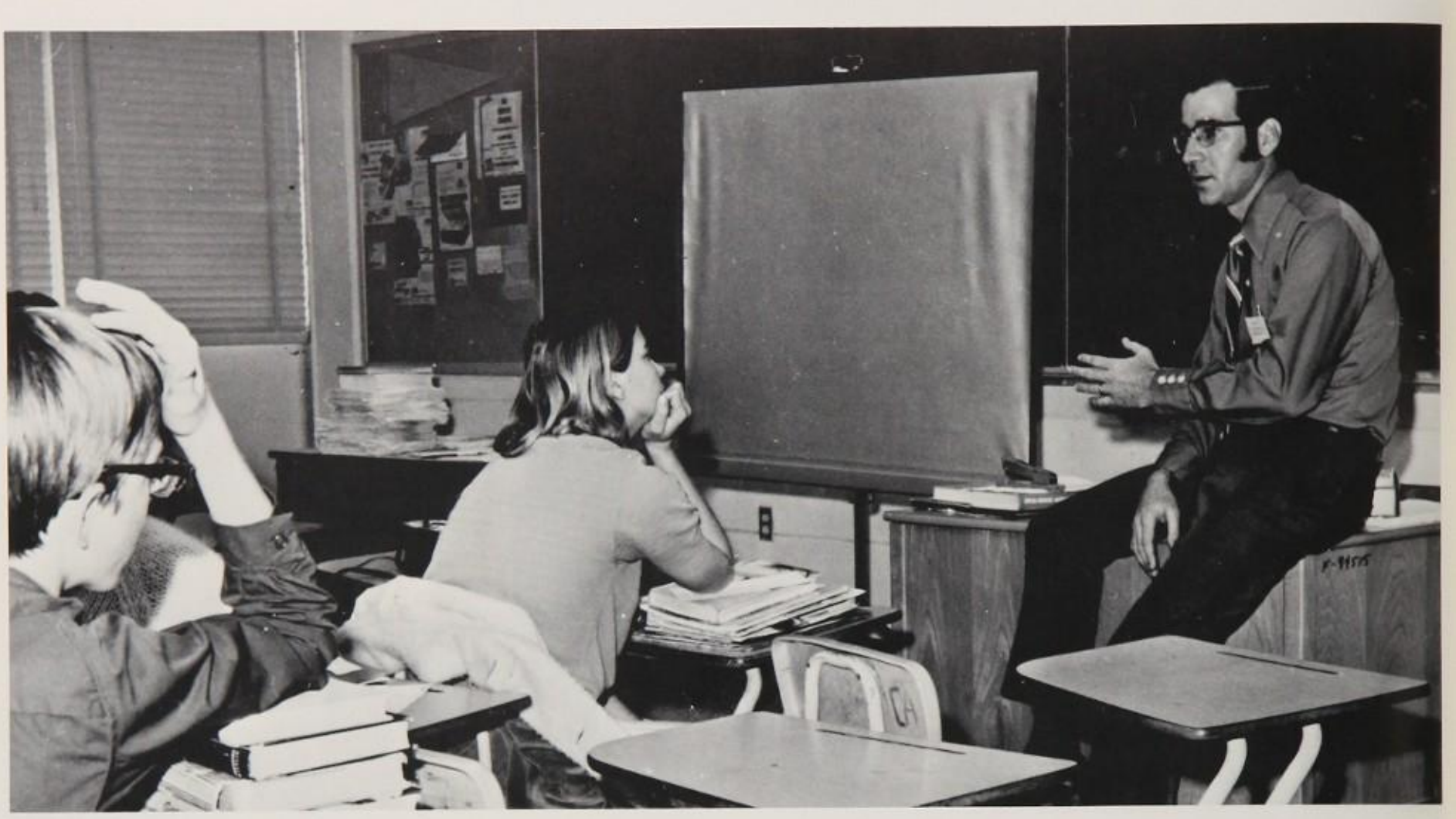

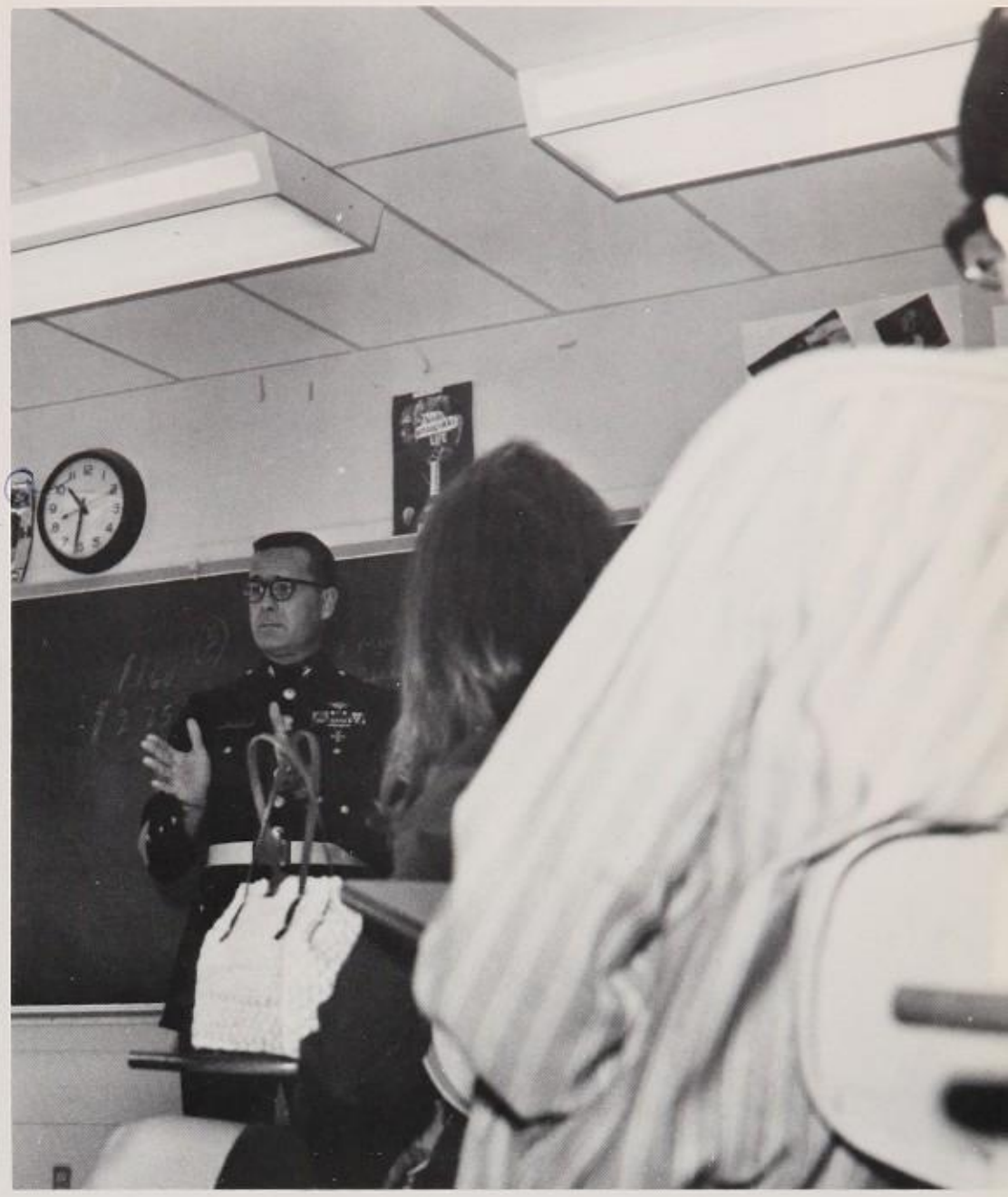

Career Day was held this year on March 11 for the seniors and juniors and March 18 for the sophomores. Preceding the two sessions a reception was held in the cafeteria for the guest speakers. The SGA took a big part in helping out by arranging for speakers and even writing thank you notes. Appreciation certificates were presented to each speaker.

Mainland: Outstanding no matter what angle you approach it from . . .

Standing on the outskirts of a growing town, set on a hill. A Place to be proud of.

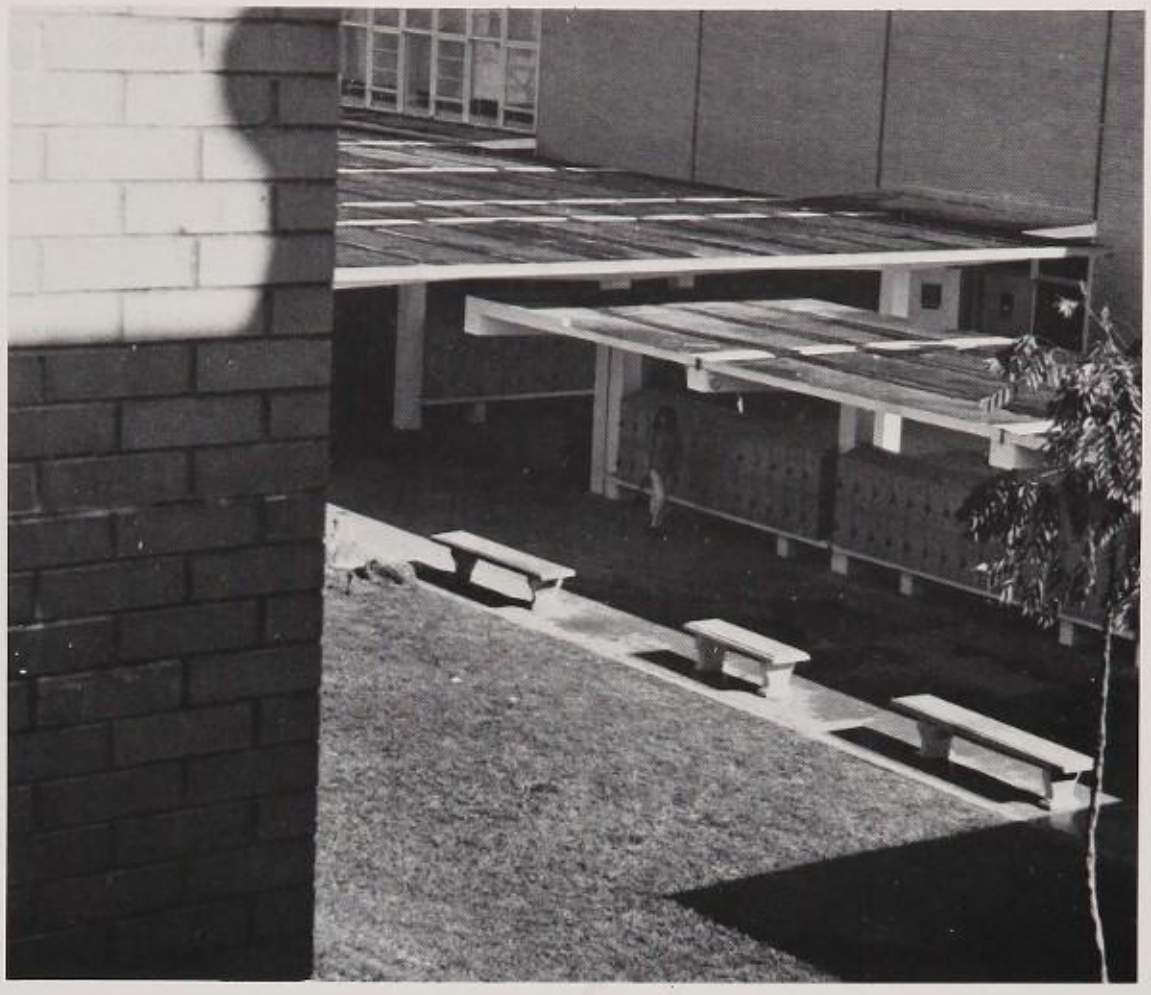

To the Class of 1971

1971 may be just another year to most people but for us it's the year things will start to change. We'll graduate from Mainland Senior High School and continue on our separate ways. Some will start their vocation in life, others will go on to more schooling and still others will go with Uncle

Sam. It was necessary to work as a unit, depending on other people and being depended on, but when we are graduated that need will disappear. The future is ours for the taking if we'll remember our motto: "Live for today, forget the cares of the past."

Oh, you think so!!

Did that mean boy hurt your feelings?

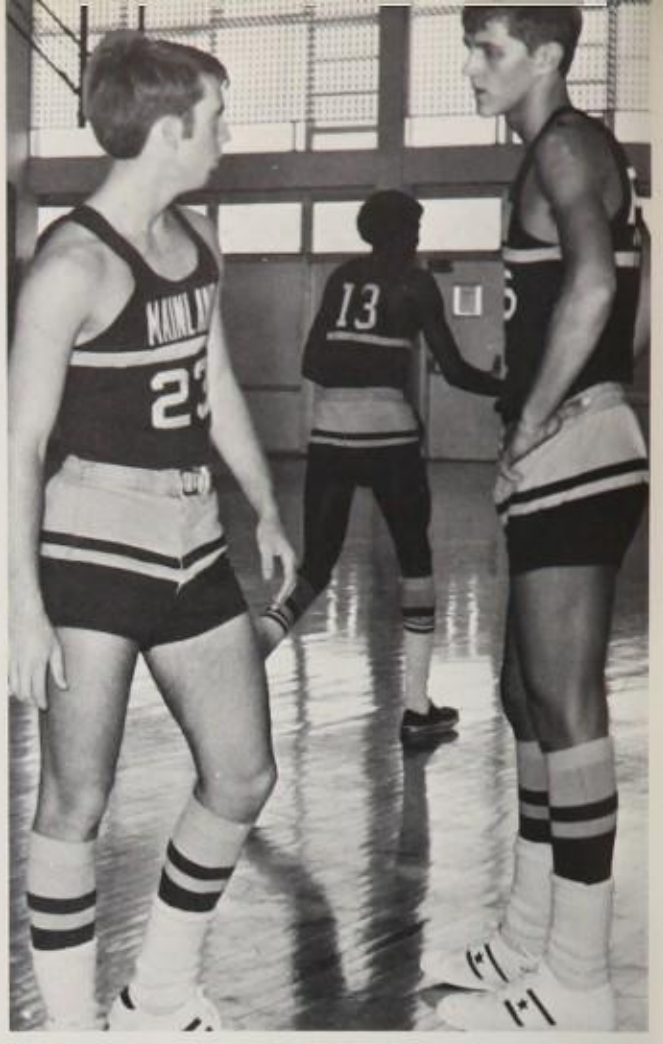

Just because you're the star of Cable T.V .

Which way to the cave?

Boy, I wish they would give me something to do on Saturday.

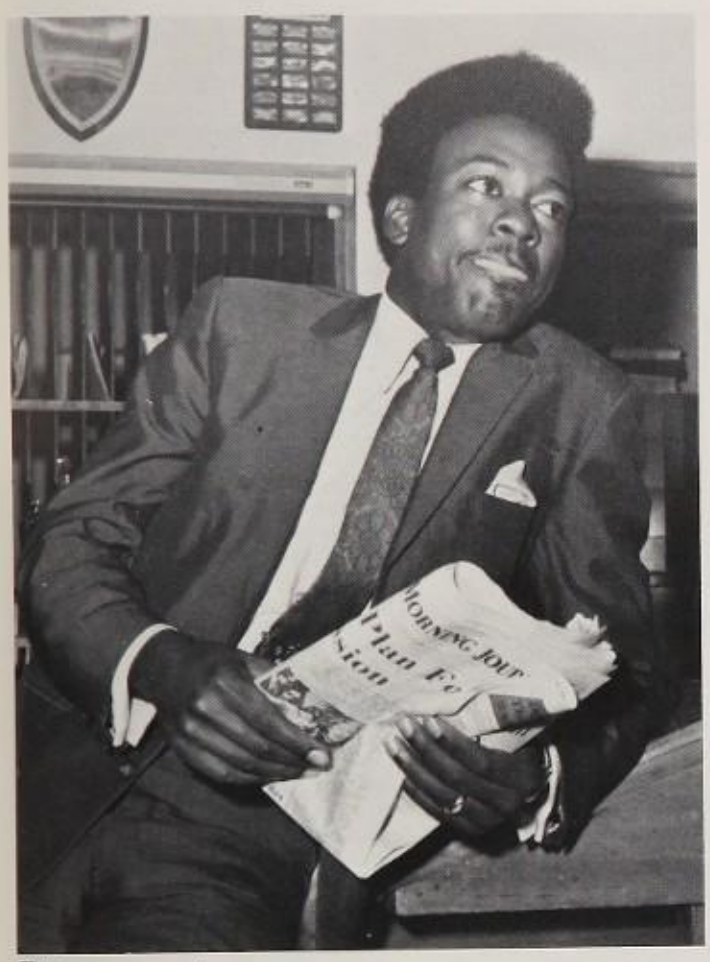

Bite your tongue.

Home-Brew.

A Word of Thanks

It takes many people, lots of hard work, and plenty of time to put together a good annual. This year's Buccaneer is a combination of all these elements. So it is with much appreciation we give these people thanks for their *extra* help:

— MR. JOE LUST for his photography, much of which was done in his spare time.

— MR. RON BINNS, Taylor Publishing Company representative, for his valuable help in planning our book.

— MR. MICHAEL DEXTER for his quality work in processing our Senior pictures and the many "extra" services he's given the staff.

— MRS. CONNIE HELMS for all her information and assistance on club activities and planning.

— MR. AMOS BARRS for being assistant annual staff advisor.

— MR. CLIFF FISHER for his continued interest in the annual's activities.

— MR. RUSS HOADLEY, The 1971 Buccaneer Advisor, for his uncountable hours of work and our apologies for his constant worry as to whether we would pull through at the last minute!

General Index

A

Abair, June 133
Abdo, Victor 133
Abell, Marie 133
Adam, Susan 133
Adams, James 111
Adams, Joseph 111
Adams, Karen 111, 187
Adams, Karen 54
Adams, Nancy 133
Adams, Ralph 111
Adams, Robert 111
Adams, Steven 111
Adams, Suzanne 54
Albro, Richard 111
Alderman, Vassar 133
Alfredson, Kristine 201
Allen, Howard 111
Allen, Lydia 111, 233
Alvas, James 133, 296
Amara, Charles 54
Amara, Michael 133
Ancrum, Debra 54, 232
Ancrum, Ronald 133
Anderson, Amy 111
Anderson, James 111
Anderson, Sally 111
Andrews, Calvin 54
Andrews, Melvin 133
Anes, Teresa 133
Ankeny, Rollin 133
Aranha, Derek 54, 258
Arline, Susan 54
Arnett, Gwendolyn 111
Arnold, Marcia 111
Asbury, Ann 53, 54, 187, 193, 218
Atkins, Sharon 132, 133, 230
Augat, Mary 133
Augat, Randy 111, 194
Austin, Gloria 54
Austin, Pamela 111
Austin, Steve 111
Avery, Farris 133, 173
Avery, Zenith 54, 173, 234
Awe, Luanne 54, 204

B

Babbs, Mavis 133
Babcock, Kevin 133, 271
Badie, Felton 133
Badie, Steve 111
Baggerson, Harold 111
Baggett, William 111
Bagwell, Bruce 133
Bailey, James 133, 131
Bajares, Jose 133
Baker, James 111
Baker, John 111
Baker, Leslie 111, 133
Baker, Scott 111, 231
Baker, Susan 133
Baker, Willard 173
Baker, William 111
Balabin, James 111
Balewski, Antoinette 111
Ballard, Nelda 111, 232
Ballard, Oneita 111
Ballew, Debra 231, 262
Baltzegar, Paul 111
Balwin, Wylma 111, 173
Barber, Brenda 133
Barefoot, Kathy 55, 187, 296
Barger, Roger 111
Barley, Donna 55
Barnette, Wilma 133
Barney, Charles 111, 200
Barney, Eleanor 133
Barney, James 249
Barrett, Reta 111
Barrow, Ronald 133
Bartlett, Ronald 111, 200
Bartley, Dorothy 33, 262
Basile, Sharon 55, 182, 274
Bates, Victor 133
Batt, Deborah 133, 234
Bauchiero, June 55, 170
Bauchiero, Karen 111
Bauman, Carla 55, 167
Baxter, Debra 55
Bayliff, Kevin 133
Beach, Melody 55, 105, 203
Beall, Deborah 111
Beall, Katherine 133
Beamon, Mary 133
Beamon, Rosemary 111
Bear, Lisa 133
Beardsley, Mary 111, 176
Beaty, Gregory 111, 231
Beaudet, Darlene 133
Beaudet, Steven 111
Beaulieu, Robert 133
Beck, James 112
Beckham, Beverly 55
Beckton, David 133, 271
Beeny, Bonnie 112, 175, 176, 230
Beery, Amy 112, 175, 176, 185
Beery, Laurie 133, 230, 279
Begin, Andree 112, 205
Begin, Micheline 112
Begin, Janet 168
Belcher, Gary 112
Bell, Alvin 112, 268
Bell, Jerry 133
Bell, Sabrina 134, 307
Beltz, Harvey 55, 182, 228
Beltz, Steven 134
Benincase, Vada 55, 171, 170, 181
Benjamin, Marilyn 112, 232
Bennett, Donna 55
Bennett, Douglas 112
Bennett, Paul 134
Bennett, Rosalie 55, 231
Bennett, Timothy 112
Benson, Elise 112
Benton, Janet 57, 104, 190, 193
Benz, James 112
Bernard, Ann 57, 168, 190, 193
Berquist, Lori 134, 201
Berquist, Maurice 112, 231, 179
Berringer, Michael 112
Berry, Joe Ann 112, 232
Berry, Linda 57
Berton, Janet 168
Bethune, Holly 134, 201
Bethune, Mary 134
Beveridge, Timothy 134
Bias, Joyclen 134
Bilyeu, Randall 57
Bishop, Beverly 57, 231, 232
Bishop, David 134, 249, 266
Bishop, Gerald 112
Bishop, Glenda 112
Black, Bruce 240
Black, Gary 134
Black, Pamela 112
Black, Ralph 134
Black, Richard 112
Black, Valerie 112, 182
Black, William 112
Blackwelder, Sandra 134, 307, 262
Blair, Beth 134
Blair, Daniel 57
Blair, Gary 112
Blake, John 132, 134, 200, 249
Blanton, John 112
Bledsoe, Richard 57
Bledsoe, Tommy 134, 230
Blume, Donnie 57
Boehm, Donald 134
Boehme, Douglas 112
Boggess, Robert 57, 105, 200
Bohan, Debra 134
Bohan, Mary 57, 180, 181
Bohannon, Gerald 112
Boire, Martin 134
Bolen, Basil 112
Bolen, Bonnie 57
Bolen, Susan 134
Bond, Alan 112
Booker, Terry 134
Boone, Victoria 134
Booth, Kermit 57
Borden, Jeffery 112
Borkowski, Colleen 112
Borkowski, Katherin 112
Borror, Dennis 112
Borst, Edson 112, 200
Borum, Jo Ann 134
Bostic, Dennis 57
Bostic, Stephen 134
Boulton, Holly 134
Boulton, Richard 57
Bowers, Eileen 112
Bowles, Catherine 134
Bowles, Regina 52, 57, 187
Boyce, Betsy 134
Boyce, Marguerite 112, 174, 175
Boyd, Jerrald 134
Boyer, Elizabeth 57
Brabec, Brenda 112
Bracewell, Steven 112
Braddock, Merry 112
Bradley, Ronnie 134, 271
Brady, Donald 57
Brahms, Bruce 134
Branch, Elmer 132, 134, 249, 271
Branham, Donald 135, 257
Bratton, Margaret 135
Brawner, Susan 57
Bray, Joan 112
Breeden, James 112
Brelsford, Barry 112, 184, 268
Bridges, Daniel 135
Bridges, Rebecca 112
Bright, Charles 112
Bright, Diane 135
Bristow, Janet 57, 171, 203
Britt, Jo Ann 113
Britt, Pamela 113
Brockhaus, Rhonda 110, 113, 175, 186, 228
Brockington, Annie 57
Brockington, McKenzie 250
Broddle, Charles 135
Brooker, John 135
Brooks, Deborah 135
Brooks, Donald 113
Brooks, Ronald 135
Brooks, Roxanne 135
Brooks, Vicki 135
Broomall, Eleanore 135
Broughton, Craig 57, 174, 285
Browell, Janice 57
Brower, Jeffrey 113, 262
Brower, Marilyn 57, 170
Brown, Alfred 57
Brown, Almarie 135
Brown, Carey 113
Brown, Carol 135
Brown, Charles 113, 250
Brown, Ciny 113
Brown, Cynthia 135
Brown, Deloris 59
Brown, Drema 59, 190
Brown, Edna 135
Brown, Evelyn 135
Brown, Johnny 113
Brown, Joy 171
Brown, Randall 135
Brown, Rebecca 113
Brown, Shirley 135
Browning, Alvin 135
Broxton, Theodora 135
Brugone, Kathy 113
Brugone, Richard 59, 200
Brun, William 113, 200
Brunner, Nannette 59
Bruns, Mary 113
Brunson, Gussie 135
Bryan, Mary
Bryan, Michael 113
Bryant, Christine 135
Bryant, Christine 113
Bryant, Connie 59
Bryant, Gail 59, 186, 226, 227, 296
Bryant, James 135
Budgen, Wayne 113
Burch, Golden 135
Burgess, Emmett 135
Burgess, Susan 59, 205
Burke, Charles 135
Burns, George 59
Burns, Lynette 59, 181
Burnsed, Charles 135, 200
Burson, Camsee 135
Burson, Henry 113
Burton, Karen 135
Bushman, Kelly 113
Butler, Audron 135, 266
Butler, Debbie 135
Byrd, Anthony 135

C

Cahalan, Janet 53, 59, 187, 218, 296
Cain, Valerie 135
Calabrese, Debra 113, 182
Callicott, Betty 136
Camilli, Livia 113
Camilli, Robert 113
Camp, Steven 113
Campbell, Charlotte 59, 181
Campbell, Chester 59, 202
Campbell, Debbie 59, 193, 228, 194
Campbell, Karen 136
Campbell, Margaret 136, 296
Camphouse, Robert 136
Cannons, Dorothy 136
Carbonell, Roderick 136
Cardwell, Doug 136, 261
Carlin, Dan 113, 272
Carlson, Charles 113
Carnes, Janice 59, 186, 193, 208, 276, 277
Carr, Robert 136
Carroll, Deborah 136, 262
Carswell, Billy 136
Carter, David 59
Carter, Dawn 113, 175, 186, 276, 278
Carter, Dirk 136
Carter, John 113, 205, 262
Carter, Margaret 113, 187
Carter, Richard 136
Carter, Robert 132, 136
Carter, Sherry 59
Carter, Wendy 136
Carter, William 59
Cartwright, Deborah 59
Casellas, Lisa 136
Casellas, Lola 136
Casey, Kathy 136
Cash, Terry 113
Cast, Janice 196, 197
Castle, Sandy 59
Cathey, Michael 113, 194, 240
Caudill, Deborah 113
Causey, Charles 136
Causey, Edgar 59
Causey, Percilla 113
Cavazza, Frank 113
Cevelin, Janet 113
Chambers, Carole 59, 113
Chambers, Jeff 113
Chapell, David 113
Charles, Cynthia 136
Charles, George 136
Chestnut, Patty 136
Chiodo, Jane 59, 189, 190, 193, 285, 288, 29
298
Chitwood, Deborah 59, 186, 214, 296, 278
Choler, Jackie 60, 232
Choler, Ronnie 113
Christian, Glen 113
Christian, Marion 113, 173
Christian, Sabrina 136
Christiansen, John 52, 59, 250, 251
Christoffersen, Leif 60
Christopher, John 136
Clancy, Kathleen 136
Clardy, Don 60
Clarida, Debra 136
Clark, Jacqueline 136
Clark, James 60
Clark, Jimmy 113
Clark, Lamonda 60
Clark, Nancy 113
Clark, Robin 136

Clark, Sheila 60, 170
Clancy, Katy 136
Clayton, Thomas 60, 200
Cleary, Margaret 110, 113, 175, 176
Clement, Charles 113
Clement, Sherry 136
Clemmons, Jack 136
Clemons, Vivian 60
Clemons, Walter 113
Cleveland, willie 136
Clevenger, Michael 60, 173
Clifton, Barry 136, 200
Clifton, Donald 114
Clifton, Lavelda 114
Cline, Denise 114
Cloutier, Johanne 114
Coates, Gloria 136
Coburn, Teresa 136, 234
Cockayne, Vivie 137
Cocks, Stephen 60, 114
Codianne, Deborah 137
Cole, Larry 200
Cole, Lorraine 137
Coleman, William 114
Coley, Carolyn 114
Collins, Dan 114
Collins, Robert 137
Colon, Sherry 137
Combs, John 137, 202
Conaway, Jeffrey 114, 258
Conaway, Vernon 60, 242, 240, 258
Conder, Cynthia 60
Cone, Albert 114
Cone, Darrell 137
Conley, Lyle 137
Connelly, Mary 137, 230
Conner, Judy 114
Conrad, Hunter 137
Considine, LouAnn 114
Consolazio, Fredrick 60
Cook, Linda 170
Cook, Micheal 114
Cooke, Linda 60
Cooper, Elva 137
Cooper, Jerome 114
Cooper, Michael 114
Cooper, Paul 114
Cooper, Richard 137
Cooper, Robert 137, 257
Corbitt, Charlie 137, 208
Corbitt, Clara 114
Cornelius, William 137
Correll, Oscar 114
Costello, Debbie 114
Costello, Larry 114
Costello, Michael 137
Cottrell, Ronald 114
Coursen, Connie 137
Covello, Leslie 137
Cowardin, Stanley 114
Cowart, Angela 114, 232
Cowart, Henrietta 60, 190, 204
Crafton, John 114
Crane, Cherie 114
Crapps, Dinah 60
Crapps, Sharon 137
Crayton, Donna 137
Crevasse, Clayton 137, 231
Crick, Daniel 114
Crider, Garrison 137
Crisp, Deborah 114
Crits, Larr 137
Cross, Jacqueline 114
Croucher, Mircia 137
Crowley, Chris 137, 234
Crowther, Ann 137, 262
Crowther, Michael 60
Cue, Melvin 114
Cue, Raymond 137
Culler, Steven 114
Culver, Ethelda 171, 231
Culver, James 137
Cunr, Debbie 279
Curatolo, Joseph 114
Curinton, Cynthia 114
Curinton, Juanetta 60
Curinton, Juanita 60
Currie, Nancy 114
Curry, Toni 114
Cusack, Dale 137
Cuyler, Suretha 137

D

Dall, Stacy 60, 186, 187, 218, 276, 277, 283, 296
Daniels, Charles 137
Daniels, Daryl 137
Daniels, Duane 114
Dantoni, Linda 137
Darling, Mark 60, 184
Davids, Sherrill 114
Davis, Antionette 137, 173
Davis, Barbara 114
Davis, Beverly 114
Davis, Carolyn 114
Davis, Deborah 60
Davis, Debra 137
Davis, Donna 114, 230, 206
Davis, Dorothy 114, 206, 230
Davis, George 114
Davis, Helen 137
Davis, Jacob 60, 250, 251, 303
Davis, Krisita 115
Davis, Leo 60
Davis, Marlene 115
Davis, Monica 115
Davis, Penny 115
Davis, Richard 62, 205
Davis, Robert 137, 204
Davis, Ronnie 115
Davis, Roy 137
Davis, Steven 115
Dawes, Karen 62, 170
Dawson, Kenneth 62
Dawson, Tina 137
Dawson, Vickie 62
Day, Bruce 138
Day, Charles 62, 115
Day, James 115
Day, Lee 138
Day, Sandra 138, 262
Dean, Dennis 115, 268
Deblois, Jeanne 115
Debord, Mark 62
DeBose, Terri 262
Decator, Jay 174
Dees, Carolyn 138
Dees, Patsy 115, 228
Degrom, Anthony 138
De Jarnette, Karen 62, 187, 289
DeJarnette, Shelia 110, 115, 186, 187, 276, 277

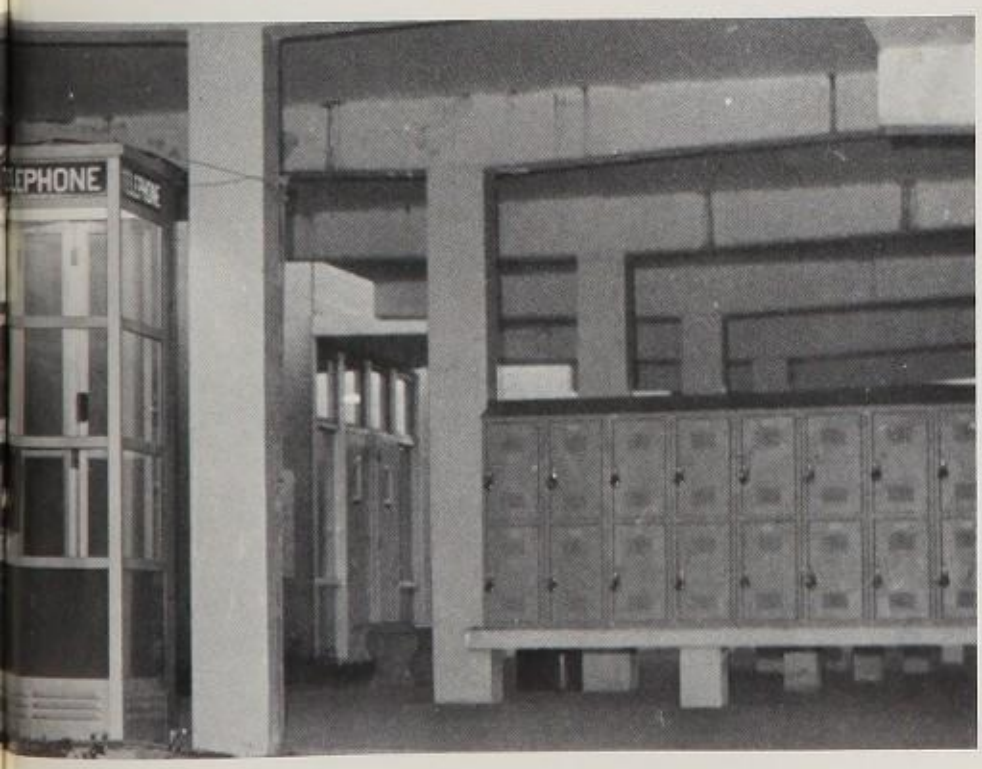

DeJourdan, Michelle 115, 168
Delanoy, Laurie 138
Dell, Sandra 115
Deloach, Tommazene 138
Deloge, Denise 115
Denoncourt, Helen 115
Desautels, Denise 62, 204
Desmore, Edward 115, 205
Devlin, Joyce 115
Dick, Kathleen 62, 182, 262
Dick, William 115, 206
Dillon, Omer 138
Dishaw, Clarence 62
Dittman, Debra 115
Dix, Martin 138, 262
Dixon, Sheryl 115
Dixon, Shirley 115
Dixon, Wanda 62
Dixson, Ruby 138
Dlubac, James 115
Dobbs, Randy 62
Doddridge, Kenneth 115
Dodge, Deborah 138, 262
Donald, Ivey 62
Donigan, John 138
Donnelly, Michael 138, 200
Dorfner, Walter 115
Dorris, Philip 115, 240
Doughney, Dorothy 115
Douse, Granville 52, 62, 232, 237, 289, 194
Dowdell, James 138
Dowling, Darlene 115, 176, 226, 227
Downer, Terry 138
Downer, Toni 115
Drake, Mark 62, 228
Drevlow, Sharon 62
Drevlow, Stephen 138
Driggers, Charles 115
Drumm, Jacqueline 138
Dubose, Terry 62, 174, 263
Duff, Susan 62, 170, 181, 282
Duffy, Kevin 115, 262
Duffy, Michael 138
Duggans, Marion 115
Dukes, Richard 138
Dulin, Patricia 138
Dunaway, Bill 62
Duncan, Paul 105, 233
Dungey, Deborah 62
Dungey, Lee 138
Dunne, Kathryn 62
Dupont, Gaynell 138
Dupont, Martin 138
Durrance, Dennis 62, 187, 242, 285, 240
Durrance, Donald 115
Durrance, Steve 115
Durrence, Glenda 62, 167
Durst, Freddie 115
Dykes, Patricia 138
Dynda, Susan 115
Dzurilla, William 98

E

Eady, Felicia 138
Earls, Carlyn 62
Earnest, Ricky 138
Easterling, Lynn 64
Eckard, Jarius 138
Eckersen, Mary 138
Edmiston, Dixie 64
Edwards, James 136
Edwards, Joanne 115, 186, 193, 226
Edwards, Kathleen 115
Edwards, Larry 138
Edwards, Mary 115
Edwards, Pearlena 115
Edwards, Robert 138
Edwards, Stanley 115
Egan, Robert Glen 115
Egan, Terrance 115
Elkey, Debra 64, 138
Ellett, Christopher 115
Ellis, Alfred 64
Ellis, Linda 138, 173, 262
Ellis, Mark 289, 268, 286, 194
Ellis, Patty 64, 232, 237
Ellis, Steven 64
Elmore, Donald 64, 231, 205
Embry, David 116, 200
England, Charles 138
Englehart, Jean 205
English, William 64
Entrekin, Deborah 138, 279
Epps, Roger 116
Erbeck, Billie 64
Ericksen, Neena
Erwin, Danny 64, 231
Espy, Allen 116
Evans, Gregory 138
Evans, Ronald 116
Evens, Theodore 116
Everett, James 138, 271
Everett, Janet 116, 187, 232
Everett, Linda 64
Everett, Stephen 138
Ezell, Sharon 139

F

Fach, Catherine 116, 262
Fach, Eric 64
Fagen, Mary 116, 176, 232
Faggart, Wayne 116, 258
Fagins, Prince 116
Fahey, Bonita 139
Fair, Dale 110, 116, 228, 268
Faircloth, Deborah 65
Faircloth, Larry 116
Faison, Janice 116
Falconnier, Robert 116
Falls, William 116
Farley, Darrell 139, 271
Farley, Donna 139
Farmer, Mary 116, 174, 175, 228
Farmer, Retta 116
Farris, Rebecca 65
Farris, Susan 196, 197
Farrow, Barbara 65
Farula, Raymond 139
Faulds, Judy 139
Feagle, Diana 139, 201
Felber, Herbert 116, 184, 185, 262, 263
Felton, Shiela 139
Fennell, Ronald 116, 231
Fennell, Sandra 65, 229, 230
Ferguson, Dimple 116, 176
Ferguson, Evans 110, 116, 242, 240
Fields, James 139
Fields, Jerrald 139
Fields, Ritchie 65
Fike, Kathleen 139
Fileger, Danny 116
Findley, Viola 139
Finkell, Brian 139, 249
Fisher, Randolph
Fitts, Eula 116
Fitts, Lillian 139
Fitzwater, Ricky 116
Flatt, Gary 214
Fleming, Conrad
Fleming, Gregory 65
Flesche, Eugene 116
Fletcher, Christine 139
Fletcher, Richard 139
Fletcher, Rosalyn 65
Floyd, Linda 139, 208
Floyd, Michael 139
Flynn, Kenneth 139
Folinas, George 139
Folsom, David 116
Folsom, Vicki 65, 170
Ford, Barbara 116
Ford, William 139
Fordham, Ada 116
Forrest, Joseph 65
Forrester, Terry 289, 240
Fort, Pamela 139
Foster, Marvin 65
Fox, David 65, 202
Fox, Howard 139
Fox, Mary 139
Fox, Richard 173
Fox, Ronald 116
Fox, Sandra 139
Fox, Stuart 116
Francis, Lillie 65
Frankewich, Mark 98, 116, 229, 231
Franklin, Paul 116, 240, 258
Franklin, Thomas 139, 249, 266
Free, Lola 139
Free, Richard 116
Freeland, Judy 139
Freeman, John 139
Freeney, Gregory 66
French, Richard 66, 173, 233, 237
Fretwell, Marvin 116, 184, 185, 233
Frost, Marilyn 66, 174, 176
Frye, James 66, 104, 174, 268
Fryson, Audrey 140
Fuller, Judy 140
Futch, Carl 66
Futch, Ronald 140, 262
Futch, William 116
Fye, Wanda 117

G

Gaal, Philip 117
Gaal, Robert 140
Gabriel, James 66, 176, 228
Gabriel, Susan 140
Gaddy, Zandra 140, 173
Gadson, Bennie 140
Gadson, John 190, 249

Gaoy, Zandra 203
Gainer, Alfred 66, 250, 251
Gainer, Gloria 66
Gainey, Dennis 140
Gainey, Glenda 140
Gainey, Helen 140
Gainey, Mark 66
Gainey, Patsy 66
Gainey, Sason 140
Galbraith, Richard 66
Galipeau, Patricia 117, 262
Gallagher, Margery 66, 190, 229
Gallian, Alice 140
Galligan, Jacqueline 67
Gamache, Adrienne 140
Gamache, Andrew 140
Gamache, Debra 67, 231, 181
Gamache, Richard 140
Gammon, Greg 117
Gann, Janice 67, 170, 171
Garvin, Carolyn 117
Garvin, Willie 140
Gary, Vernetta 67, 203
Gasi, Elizabeth 67
Gasi, Theresa 40
Gehres, Susan 140
Gennari, Donna 140
Genovese, Catherine 140
Gentry, Daniel 140
Gentry, Wayne
George, Bobbette 235
George, Edward
George, Ida 140
Gergely, Sylvia 67, 262, 182
Giamanco, Constance 67, 204
Gibson, Curtis 67, 250, 251
Gibson, Darryl 67
Gibson, David 67
Gibson, Kent 67, 283, 179
Gilbert, Carl 67
Gillette, Deborah 140
Gillette, Patricia 117
Gilliam, Dorothy 68
Gilliam, Roosevelt 117
Gillis, Cheryl 117
Gillis, Deborah 140
Gilmour, Alexander 117, 179
Gingery, Diane
Givens, Patricia 117
Glass, Elizabeth 117
Glitch, Leah 140
Gober, Joanne 68, 231, 181
Godawa, Joan 117
Gontner, Vicki 140
Gonzalez, Donna 132, 140
Goodin, Oscar 117
Gooding, Jeanette 68
Gooding, Judy 140
Gooding, Virginia 140
Goodman, Debbie 140
Goodwin, David 117, 200
Goodwin, Debra 117, 171, 175
Goodwin, Gary 68
Goodwin, Johnson 140
Gordon, Leon 68
Gordon, Ralph 68
Gore, Alexis 68, 172, 233, 237
Gorten, Leon 173
Gottschalk, Elke 117
Gould, Nancy 68
Grabel, Marilyn 140
Grace, Mark 117
Graham, Marilyn 117
Grant, Emma 117
Gravis, Aaren 117
Gray, Calvin 189, 202
Gray, Rusha 117
Green, Carrie 68
Green, Frank 110, 117, 169
Green, Gwendolyn 140
Green, Leroy 117, 230
Green, Michael 140
Green, Ronald 68, 240
Greene, Sharon 167, 170
Greenwood, Steven 141, 230
Greer, Julia 141, 230
Greer, Steven 117
Grelecki, Mark 141
Grieve, Scott 68
Griffin, Lorraine 117
Griffis, Kerry 141
Griffith, Sharron 141
Griggs, Jenese 141
Grimm, Karen 141
Grossman, Harry 117
Grubbs, Gwendolyn 117
Guilford, Harvey 117
Guiliano, Louise 117
Gulledge, Arthur 141
Gulledge, Nancy 68
Guyton, Letitia 117
Guyton, Lucretia 117
Guzman, Vincent 69, 207

H

Haas, Sandra 141
Hackney, Barbara 141
Hackney, Patricia 141
Haddock, Mary 117, 204
Haddocks, Toni 69
Haddocks, Vicki 141
Hafer, Terry 117
Hageman, Brenda 141
Hageman, Florence 117
Haile, Carolyn 69
Haile, Sheryl 141
Haines, Debra 141
Haines, Norma 69
Haithcock, John 141
Halfhill, Dwight 141
Hall, David 117, 182, 216
Hall, Gary 117
Hall, Dennis 69, 184, 185
Hall, Diana 141
Hall, Donna 141
Hall, Lance 141
Hall, Robert 69
Hall, Steven 69
Haller, Charles 141
Hamilton, Diana 69
Hamilton, Lori 141
Hamilton, Patricia 141
Hamilton, Roberta 141
Hamilton, Ronda 69, 186, 193, 237
Hammacher, Carolyn
Hampton, Donna 69
Hancock, Sharon 279, 141
Haney, Cheryl 69
Haney, Christini 141
Haney, Dawn 141
Haney, Starla 141
Hankerson, Albert 117
Hankerson, Rosalend 117
Hanley, Christine 204
Hanna, Mina 170, 171
Hannah, Nell 117
Hanrahan, Jeffrey 117
Hanson, Patricia 117, 110, 175, 186, 187
Hanson, Valerie 69
Hanstine, Ronald 118
Harden, Annie 70
Hardman, Debra 118
Harfst, Carol 118
Harlan, Kenneth 142
Harley, Michael 118
Harmon, Debora 141
Harrell, Mark 70, 228, 230
Harrell, Maurice 118, 208, 250
Harris, Erma 118
Harris, Henrine 118, 228, 232
Harris, Hilda 118, 110
Harris, Joann 142
Harris, Major 142
Harris, Paul 118
Harris, William 142
Hart, Carol 142
Hart, Loomis 70
Hart, Robert 142
Hart, William 118
Harthcock, John 200
Harting, Danielle 70
Hartley, David 118
Hartley, Mike 118
Hartley, Richard 118
Hartley, Willis 118
Harvey, Dennis 141, 142
Harvley, Carey 70
Hatley, Rhonda 118
Hast, Janice 174
Hawkins, Cynthia 142
Hawkins, Larry 118
Hawley, Brain 142
Hawkins, Robert 118
Hawley, Charles 118
Hayes, Brenda 118, 228
Hayes, Nancy 142
Hayman, George 142
Haynes, Dolores 118
Haynes, James 142, 249, 261
Hayre, Linda 70, 170
Hays, Gregory 118, 230
Hays, Hugh 142
Heard, Rosa 70
Heard, Rose 142
Hearn, Allen 118
Hearn, Jerry 142
Heberle, King 142
Heck, James 70, 242, 240, 284
Heddy, Richard 118
Heddy, Ronald 118
Henderson, Gary 118
Henderson, Linda 142
Henderson, Yasmin 142
Henley, Sandra 118
Henrich, Bonnie 118
Herbert, Cynthia 118, 175, 187, 193, 230
Hernlen, Tracy 70
Herrick, Gordon 142
Herring, Sylvia 118, 110, 228
Hester, Willie 142, 249
Hickey, John 70, 228
Hickey, Linda 142

Hickey, Pamela 118
Hicks, Thomas 118
Hill, Andre 142
Hill, Bill 233
Hill, Debora 118, 237
Hill, Deborah 118
Hill, Harold 118
Hill, James 118
Hill, Norma 142
Hill, Roy 118
Hill, Vernell 142
Hill, Vicky 142
Hill, Willa 110, 119, 186, 207
Hiller, Linda 142
Hillard, Richard 119
Hilliard, Wallace 70
Hine, Raymond 142
Hines, George 142
Hines, George T. 142
Hingle, Thomas 119
Hinson, Billy 119
Hinson, Cheryl 142
Hinton, John 70
Hinton, Martha 143
Hoadley, David 119, 200
Hobbs, Joanie 143
Hobbs, Mark 119
Hodge, Jenny 143
Hodges, Willie 119
Hoffman, Herbert 119
Hoffman, Linda 70, 170
Hogg, Deborah 119
Hogg, Shellie 119, 232
Holbert, Sherry 143
Holden, Robert 70, 214
Holemes, Marcia 143
Hollemen, John 143
Hollenbach, Deborah 143, 205
Holley, Michael 143
Holmgreen, Barry 143, 231, 272
Holstead, Deborah 143
Holt, Linda 119
Holton, Grace 119
Hood, Terry 70, 174
Hooker, Nancy 70, 173, 193
Hooten, Carl 119, 240, 258
Hopkins, Juliet 143
Hopkins, Patricia 119
Hopkins, Vernon 119
Horne, Stephen 143
Howard, Crystal 70
Howard, Linda 119
Howard, Marsha 119, 232
Howard, Terry 119
Howell, Anna 143
Howell, Henry 70, 229, 231
Hubbard, Hazel 70
Hubbard, Terry 119
Hubbert, Romona 119
Hundall, Tanga 143
Hudson, Nathan 143
Hughes, Carolyn
Hughes, David 119, 143, 206
Hughes, David
Hughes, Matthew 143, 206, 230
Hughes, Vickie 119
Hughes, William 119
Hull, Caren 143
Hull, Marsha 70, 105
Hull, Oscar 119, 207
Humphries, Maureen 70
Hunt, John 143
Hunter, John 119
Hunter, Melvin 119
Hunter, Rebekah 143, 234
Hurley, Jeffrey 70, 262
Hutchinson, James 143, 249
Hutchinson, Richard 119
Huth, Diane 119
Hutt, Nancy 119
Hutto, Johnny 119, 184
Hutton, Cindy 119
Hymes, Leonard 119, 258

I

Iaconis, Joseph 143, 257
Iler, Pauline 119, 166
Inglehart, Jean 143, 173
Iozzi, Mary 143
Irby, Frances 119, 262
Irby, Lou Ann 132, 144, 234, 279
Irwin, David 119, 202
Ivey, Wairnola 119, 206
Ivey, Yonudia 70

J

Jabaly, Deeb 144
Jackson, Howard 119
Jackson, Joyce 70
Jackson, Suzanne 72, 181
Jackson, Yvonnie 144, 235
Jacobs, Ennis 120, 230
Jacobs, William 119
Jacoby, Janice 144
James, Charles 144
James, Henry
James, Lorraine 72
James, Mary 173
James, Reba 144
James, Sharon 120
Jeffries, David 144
Jelinek, Steven 120
Jelks, Willie 144
Jenkins, Don 144
Jenkins, George 144
Jenkins, Loretta 120
Jenkins, Reginald 144
Jenkins, Stanley 144
Jenkins, Tanya 72, 143
Jenkins, Virginia 120, 190, 191
Jennings, Billy 144
Jennings, Darlene 144
Jennings, Vicky 72, 187, 296
Johns, Sandra 144
Johns, Timothy 144, 200
Johnson, Brenda 144
Johnson, Charles 120 240
Johnson, Connie 120, 144
Johnson, David 144
Johnson, Deborah 144

Johnson, Don 144
Johnson, Eardine 144
Johnson, Ernestine 120
Johnson, Frankie 144
Johnson, Frederick 144
Johnson, Gertrude 72, 104, 218
Johnson, Helen 144
Johnson, Janet 144
Johnson, Joseph 144, 200
Johnson, Kim 120, 174, 176
Johnson, Larry 144
Johnson, Linda 120
Johnson, Lovely 144
Johnson, Pamela 144
Johnson, Trudy 170
Johnson, Terry 72, 174
Johnston, Janice 144
Johnston, Linda 72
Johnston, Ronald 72, 272
Jones, Alfonso 144
Jones, Barbara 144
Jones, Brenda 144
Jones, Carol 145
Jones, Connie 72, 196, 197, 296
Jones, Deborah 145
Jones, Dennis 172, 233
Jones, Dimetra 120, 204
Jones, Donna 72, 166, 167
Jones, Frank 268
Jones, Henry 120, 271
Jones, Henry 145, 249
Jones, Kathryn 145
Jones, Larry 120
Jones, Lennett 72
Jones, Leslie 72
Jones, Lillie 72
Jones, Linda 145
Jones, Mary 145
Jones, Maxie 72
Jones, Maxine 72
Jones, Michael 145
Jones, Milton 120
Jones, Patricia 120
Jones, Robert 120, 179
Jones, Rufus 120
Jones, Sheila 72
Jones, Teresa 145
Jones, Thomas 145, 271
Jordan, Andrea 72, 173
Jordan, Johnny 145
Jordan, Ronald 120
Josef, John 120
Judge, Constance 120, 231
Jule, Carol 145, 205
Junious, Patricia 145

K

Kabath, Susan 145, 231
Kaczynski, Margaret 120, 171
Kahle, Eugene 72
Kain, Julia 72
Kane, Everett 145
Karcher, Janet 120
Karns, Fredrick 145
Kash, Lorie 120
Kast, Janis 120, 175, 193, 228
Kaszuba, Donna 145, 120
Kebelman, James
Keenan, Patrick 145
Kelley, Beverly 72, 167
Kelley, Clifford 120
Kelley, James 120
Kelley, Joan 120
Kelly, Christine 120
Kelly, David 72
Kelly, Earl 120
Kelly, Karen 120
Kelly, William 145
Keltner, Kathleen 72
Kemmer, Gary 72
Kemmer, Kathleen 145
Kendrick, Craig 120, 240
Kennedy, Betty 75
Kennedy, Cynthia 120
Kennedy, Douglas 120
Kennick, Deborah 145
Kennick, Marcia 120
Kenyon, Gay 120, 230
Kenyon, Steve 120
Kersey, Carol 120
Kerman, Lorraine 145
Keyes, Gerald 145
Kiel, Diane 120, 176
Kilby, Edward 145
Kimball, Gregory 75
Kimmer, Gary 182, 214
King, Arnold 75, 120
King, Bobby 120
King, Christine 120
King, Debra 120, 190, 193
King, Doris 75, 166, 167
King, Earlene 75, 172, 182, 204
King, Glenda 75
King, Vickie 120, 176, 228
Kipp, Walter 121, 262
Kirkland, Elizabeth 121
Kirton, Kelley 145, 271
Kirton, Kenneth 121
Kirton, John 173
Kittrell, Daniel 145
Klehn, Victoria 145
Klune, Fredericka 121, 174, 176
Knight, Elizabeth 121
Knight, Michael 145, 249, 268
Knight, Shiela 75, 231
Knox, Linda 121
Koontz, Patricia 121
Koppels, John 121
Koskey, Joanne 121
Koski, Charlene 145
Krajewski, Michael 146
Krantz, Dollie 121
Krodel, Mark 75
Krouse, Susan 121
Kuhr, Deborah 146
Kuntzman, Wesley 121, 200
Kurek, David 121
Kuzil, Rannah 146
Kuzil, Stephen 146

L

Lacy, Mount
Ladas, Karen 121
Ladd, Paula 146
Lambert, Hazel 75, 121, 203
Lambert, Veronica 121
Lamotte, Alan 75, 190, 242, 240
Lamotte, Christine 121, 190, 193, 262
Lamotte, David 146, 249, 207, 266
Lando, John 121
Landreth, Linda 121, 190
Lane, Sheree 146
Laney, Mark 146
Langford, Duffy 75
Langford, Gary 146, 249, 271
Lanning, Lloyd 146
Larcom, Dale 121
Larcom, Lauretta 146, 201
Larrimore, Deborah 75, 207
Larson, Julia 146
Larson, Thomas 75
Laughlin, Debra 132, 146, 279
Laurelli, Joseph 146
Lawlor, Jerry 75
Lawrence, David 146, 231
Lawrence, Toby 146
Laws, June 121
Laws, Lorenzo 121, 205
Lawson, Angla 121
Lawson, Phyllis
Lawton, Edward 75
Leblanc, Arsene 146
Lechner, Jeffrey 146
Lee, Donna 75, 167
Lee, Elizabeth 146
Lee, Pauline 146
Lee, Robert
Lee, Rufus 146
Leech, Terry 121
Leech, Margaret 75, 104, 174, 204
Lemmond, Patricia 75
Lemon, Debra 121
Lenois, Irene 75
Leonard, Bonnie 121
Leonard, Diane 121, 104, 175, 186, 228
Leonard, Gale 75, 167, 170
Leonard, Sharon 146
Levere, Elizabeth 121
Levere, Paul 121
Lewis, Cheryl 146
Lewis, Lenward 146
Libert, Valerie 146
Light, Donald 121, 233
Liles, Ronda 121
Lilly, Leroy 146
Lindsey, Darlene 146
Lindsey, Linda 146
Lindsey, Peter 121, 184
Link, Bonnie 170
Liso, John 121, 258
Livingston, James 121
Lloyd, Craig 75, 242, 287, 240
Lloyd, Thedora 121
Lock, Thomas 146
Loebel, Tomas 121, 205
Logan, Randall 75, 228, 231
Logue, Taryn 122, 176, 226, 227
Long, Connie 122
Long, James 75, 240
Long, Judy 122, 201
Long, Kenneth 122
Long, Leland 122
Long, Patricia 122
Loper, Jessica 146
Loper, Judy 76
Lopez, Ismael 146, 249
Lopez, Serafin 75, 179
Losey, Richard 122, 231
Losley, Luann 122, 190
Loubriel, Kenneth
Love, John 122, 231, 262
Lubbers, Dennis 146, 231
Lucas, Jacqueline 76, 182
Luce, Richard 76, 242, 240, 283, 298, 258
Luers, Mark 122
Lumpkin, Cheryl 76
Lundy, Patricia 76
Lupinek, Daniel 122
Lupinek, Peter 52, 76, 212, 214
Lutz, Marjory 146, 207
Lynady, Connie 146
Lynady, Connie 146
Lynady, John 76
Lynady, Mark 122, 184
Lynch, Robert 146
Lyons, Robert 122

M

Mack, Priscilla 122
Macon, Patricia 146
Maddox, Rosa 146
Maddox, Winston 146
Madigan, Debra 146
Madison, Charlie 147
Madison, Lindsay 147
Magrane, Marie 76
Maioni, Elizabeth 147, 234
Major, Curtis 122, 258
Maley, Susan 52, 76, 187, 276, 278
Malin, Karen 147
Mallord, Sharon 234
Mallory, Alvin 147
Mallory, Olivia 76
Mallory, Theresa 122, 274
Malone, Catherine 122
Maltby, John 122, 189
Manakas, Joan 76
Mann, Bernie 147
Mann, Brenda 76, 167
Mann, Carol 76
Mann, Denise 122
Mann, Peggy 76
Mann, Sherry 122
Manzer, Gloria 147
Manzolillio, Rosemari 122
Marenovich, Kathryne 76
Mariotti, Sandy 147, 279
Maris, John 122
Markham, Constance 76
Markovitch, Darrell 76
Marshall, Larry 76
Marshall, Morris 76
Marshall, Stephen 106, 147, 262, 266
Marshall, William 147
Martin, Bradley 272
Martin, Brenda 76
Martin, Clifford 147
Martin, Mary 147
Martin, Rick 122
Martin, Rodney 122, 268
Martin, Thomas 147
Martin, Theresa 122
Marzinko, Michele 147
Mason, Bruce 147
Mason, Randal 122
Masters, Madeline 76
Mathews, John 122
Matthews, Delores 76
Matthews, John 122
Matthews, Sheila 147
Maupin, Donna 122
Mayheck, Sandra 76, 170, 171
Mayhue, Doris 147
McArthur, Willie 147, 249
McBrien, Kathleen 147
McCants, Beulah 122, 232
McCants, Rosalind 147
McCarthy, Teresa 147
McCaudless, Charles 147
McCauley, Linda 147
McCauley, Rudy 122
McClairen, Jacquel 147
McCleod, Alvin 122
McClure, Jeanne 122, 201
McClure, Linda 147, 206
McCormick, Brenda 147
McCormick, John 122
McCoy, Lynn 76
McCrary, Albertina 147, 208, 230
McCray, Robert 122, 231
McDaniel, Edward 122
McDaniel, Lloyd 78
McDearmont, Irene 78, 190, 296
McDonald, Kenneth 78
McDonald, Jack 147
McDonald, Wendy 122
MdDonald, Timothy 147
McDonough, Carol 122, 205, 206
McDuffie, Mark 122
McDuffie, Paulette 147
McEwen, Kevin 147, 209, 272
McFall, Carol 123
McFashion, Margie 78
McFashion, Sylvia 123
McFayden, Elizabet 147
McGarity, Richard 78
McGuffey, Brian 147
McHellen, Clemmie 78, 167
McKain, Harry 123
McKeehan, Walter 123
McKenzie, Richard 147
McKeown, Robert 123, 200
McKinney, Melissa 123
McLendon, Arthur 147
McLeod, Joseph 147
McLeod, Wilfred 147
McMahon, Betty 147
McMahon, Sonja 147
McMahon, Thomas 78, 189
McNabb, Clifton 123
McNinney, Lynn 147
McNutt, Debra 147
McRaven, James 123
Meade, William 123
Meadors, Vicki 147
Medders, Theresa 147
Medders, Virgil 147
Medlin, Karen 123
Medlin, Thomas 147, 200
Meehan, Barbara 147
Meehan, Thomas 147, 200

Meisheid, James 78
Melasi, Marion 78
Mellette, Faith 78, 166, 167
Merrick, Robert 123
Merritt, Betty 123
Merritt, Janice 78
Metz, Laura 147
Metz, Suzanne 148
Meyers, James 123
Michael, John 200, 258, 261
Miles, Arthur 78, 200
Miles, David 123
Miles, Matt 52, 79, 181, 189, 282, 288
Miles, Sandra 79
Miles, Stanley 148
Miley, Sharon 9, 232
Millard, Sharon 148
Miller, Brian 148
Miller, Bruce 123, 194
Miller, Carol 148
Miller, Cheryl 123, 204, 232
Miller, Gary 79
Miller, Raynard 242, 240, 258
Miller, Robert 123, 184, 185
Mills, Barbara 123
Mills, Cleveland 148
Miro, Louis 123
Mitchell, Edward 123
Mitchell, Gayla 79, 193
Mitchell, Janthan 148
Mitchell, Peggy 148
Mitchell, Robert 79, 284, 289
Mitchell, Ronald 148
Mitchell, Sandra 123
Mixon, Ronald 123
Modica, Sandra 79
Monte, Robert 79, 104, 174, 263, 262, 272, 179
Moody, Cynthia 9, 171
Moon, Rufus 123
Moore, David 123, 240
Moore, Dale 173
Moore, Donna 148
Moore, Elsie 148
Moore, Francis 81
Moore, Floyd 123
Moore, Herbert
Moore, Kathrine 174
Moore, Jean 123
Moore, Lillie 79
Moore, Richard 123
Moore, Robert 79
Moore, Teresa 79, 174
Moore, Terry 123, 174, 233
Moore, Thomas
Morford, Everett 123
Morford, Teresa 148
Morgan, Earnest 123
Morgan, Gloria 123, 212
Morgan, James 81, 200
Morgan, Mark 123, 205
Morgan, Marsha 123, 274
Morgan, Olivia 148
Morgan, Rhonda 148
Morin, Curtis 123
Morris, Clifford 81
Morris, Thomas 148
Morrisey, Lawrence 123
Morrison, Samuel 123
Morrison, Walter 81
Morrow, Virginia 81
Morse, Marcia 148
Morse, Victoria 81, 190
Mostert, Linda 81, 182, 262, 263
Mostert, Thomas 124
Mote, Robert 148
Mounts, Jeanette 148, 230
Mudge, Marilyn 124
Mudge, Patricia 148, 205
Mulye, Paula 124
Munson, June 124, 205, 216
Murphy, Margaret 124
Murray, Edwin 124
Murray, Glenn 148, 202
Murray, Horace 148
Murray, Pamela 81
Murray, Robert 148
Murrell, Tim 124, 233
Muse, Lynn 124
Myer, Tonya 124
Myers, Kenneth 124
Myers, Jack 124, 207, 231
Myers, Paul 148, 249
Myers, Vicky 81
Mynchenberg, Kim 148, 249
Mynchenberg, Tommy 124, 207

N

Nails, Barbara 81
Nasella, James 81
Nash, Jerry 148, 200
Nash, Judy 124
Nattiel, Sonya 124
Neal, Carolyn 148
Neal, Maurice 81
Neal, Shirley 148
Neill, Brian 200
Nelms, Joseph 81, 250, 251
Nelson, Bonnie 81, 170
Nelson, Jean 81, 105, 174, 176, 193, 218
Nelson, Janice 81
Nelson, William 148
Neumeyer, Bonnie 148, 171
Neumeyer, John 124
New, Donna 124, 197, 262
Newby, Ernest 148
Newell, Dawn 148
Newingham, Roderick 148
Newkirk, Alan 81
Newman, Lois 148
Newton, Clayton 124
Newton, Delores 148
Nicholson, Brenda 52, 81, 176, 193, 228
Nicholson, Richard 124
Nicholson, Saundra 81, 172, 176, 193
Nicholson, Theodore 137, 148, 208, 249
Nicklien, Jace 148, 200
Nicklien, Walter 81
Nixon, Robbie 81, 176
Noga, Deborah 81, 171, 170
Noggle, Beverly 81, 174, 204
Nolte, Shirley 124, 182
Norman, Danny 124, 175
Norman, Don 200
Norman, Roderick 148
North, Margaret 148
Northrip, Gayle 148
Notter, Alice 83
Novotny, Thomas 83, 105, 229, 231
Nunn, Hellon 83, 232

O

Oakes, Anita 83
Oakes, Lauren 124
Oakley, Betsey 149
Oats, Patricia 149
O'Brien, Joyce 124
O'Brien, Linda 83, 170
O'Connor, Peter 124, 175
Oderkirk, Steven 83, 207
Oegerle, Thomas 83
Oleary, Patrick 124
Oliver, Debra 83, 105, 174, 214
Olm, David 149, 271
O'Neal, Donna 83
O'Neal, Janet 83
O'Neal, Ricky 124
Openo, James 83, 200
Orr, Sharon 83, 190, 193
Osteen, Janet 149
Ottman, Debra 83, 193, 197
Owen, Susan 83, 204
Owens, Clair 83
Owens, Deborah 124
Owens, Gerald 124
Owens, James 149, 250, 257
Owens, Kelton 149
Oxendine, Kathy 124, 274
Oxendine, Sylvia 124

P

Padgett, Sammy 149
Page, Harold 124
Palmer, Brenda 149, 208
Palmer, Debra 83, 181
Panch, Marvin 149, 231
Pandy, Stephanie 124
Papasidero, Joseph 149, 200
Parker, Lawrence 149, 231
Parks, Linda 149, 262
Parks, Russel 124, 231
Parnell, Janet 149
Parnell, Patricia 83, 176
Parrish, Laura 83
Parrish, Michael 124, 240
Parrish, Patricia 124
Parrish, William 83
Parsons, Barbara 124
Parsons, Harold 149
Patrick, Gary 149, 271
Patterson, James 149
Patterson, John 125
Patterson, Laura 125
Paulk, David 149
Payne, Marshall 149
Payne, Payne 149
Pazmino, Carmen 125
Pearce, Robert 149, 249
Pearson, Charles 125, 240
Pearson, Richard 149, 249
Pelrine, Ann 125
Pendleton, Deborah 149
Pendleton, Thomas 83
Percell, Charles 149
Perdue, Bonnie 125, 262
Perkins, Danon 149
Pero, Robert 125
Perry, Bonita 125
Perry, Mike 268, 240
Perry, Thomas 125
Peterson, Joella 83
Petker, Andrea 83, 175
Petri, Debra 83
Petri, Gail 83, 296
Petrie, Paula 125
Peugh, Jacqueline 149
Phelps, Debrah 125, 197, 262
Phifer, Phillip 125
Phillips, Charles 125
Phillips, John 149, 257
Pickels, Marianna 149
Pickens, David 149
Pickens, Kevin 149
Pierson, John 125
Pifer, Daniel 149, 249
Piggotte, Julianne 84, 174, 186
Pinnell, Linda 149
Pitts, Martha 125
Pittman, Deborha 125
Pitts, William 149
Platt, Mark 149
Pollack, Etta 149
Pollack, Libby 84
Pollard, David 149
Pompey, Joseph 149, 249
Poole, William 149
Pope, Pamela 125
Popwell, Debra 150
Powell, Janet 150
Popwell, William 150, 200
Porter, Larry 150
Porter, Robert 125, 175
Porter, Wanda 125
Post, Billie 150
Potts, Garry 150
Pounds, Gregory 125, 240, 266
Powers, Alonzo 150, 257
Powers, Joseph 84
Prather, Sheila 150, 173
Preston, Patrick
Price, Gail 125
Price, James 125
Price, Pat 180
Price, Thomas 84, 200, 268
Pride, Gregory 125
Pride, Johnnie 125
Priester, Bobby 150, 249
Priori, Dana 125
Provenzano, Susan 150
Pruitt, Jimmie 150
Pryor, Kim 150
Pryor, Teresa 125
Pryor, Walter 84, 172
Pugh, Shirley 84
Pulliam, Judy 150
Purdy, Diane 125
Purvis, Linda 125, 193, 226, 230
Pustai, Peter 150

Q

Quantz, Pamela 125
Quick, Robert 125

R

Rabbe, Patti 125
Radcliff, Patricia 125
Rainey, Steven 84
Ramey, Mary 84
Ramsay, Shirley 125
Ranew, Barry 125
Ranew, Malinda 150
Range, William 125, 240
Ransom, Angela 150
Ransom, Carolyn 150
Rawls, Jewel 150
Ray, Rebecca 84
Reece, Doris 150
Redding, Timothy 125
Redmond, Michael 84
Redmond, Patrick 84
Reed, Marvin 125
Reed, Russell 150, 206
Reed, Stanley 125
Reed, William 125
Reeder, Karen 150
Reeves, Brian 150, 261
Reeves, Glenn 150, 257
Reeves, Rhonda 84, 174, 184, 190, 193, 226, 287, 150, 231, 294, 295, 296
Reinfield, Margaret 85, 104, 174, 268, 204
Rewis, Thomas 85
Revers, Darlene 150
Reymond, Michael 150
Reynolds, Diane 85
Reynolds, Robert 125
Reynolds, Sonya 150
Reynolds, Terri 125
Rhodes, Katherine 150
Rhoulhac, Robert 85
Rice, Patricia 85
181
Rich, David 85, 200
Rich, Deborah 125, 227

Rich, Julie 85, 167
Rich, Michael 125
Rich, Terry 150
Richardson, Christy 125, 207
Richardson, Cynthia 150
Richardson, Johnnie 125
Richardson, Kevin 125
Richardson, Linda 150
Richey, Brenda 85
Richey, Patricia 126
Rickabaugh, Randall 126
Riddle, Harry 126
Riddle, Phyllis 150
Rideout, Mary 126
Rieser, Michael 151
Riley, Darlene 126
Riley, Michael 151
Riley, Theresa 151
Rimmer, Johnny 126
Ritenour, Lisa 151
Rittenour, Donald 126, 200
Rittenour, Lonnie 126
Rivers, Angel 151
Rivers, Barbara 151
Rivers, Eugene 126
Rivers, Rommell 151, 132
Rivers, William 85
Robbins, Jeffery 151
Robbins, Kenneth 85
Roberson, Linda 126
Roberts, Kathy 126
Roberts, Kevin 151, 196, 197
Roberts, Richard 126
Roberts, Robert 85
Roberts, Teresa 126
Robertson, Mike 151, 272
Roberson, Linda 201
Robinson, Carolyn 126
Robinson, Cheryl 151
Robinson, Coretha 151, 173
Robinson, Deborah 85
Robinson, Gary 151, 249
Robinson, Hattie 151
Robinson, Jerry 87
Robinson, Kathy 126
Robinson, Kenneth 87
Robinson, Leon 87
Robinson, Louvenia 151
Robinson, Nelson 151
Robinson, Realise 126
Robison, Ronald 151
Rock, Sandra 151
Roe, Terry 126, 231
Rogers, Anita 151
Rogers, Arnold 87, 194
Rogers, James 151
Rogers, Laverine 151
Rogers, Leroy 87
Rogers, Lisa 279
Rogers, Peromnia 126
Roland, Jeanette 87
Romberger, Lynn 151
Rone, Sarah 126
Root, Deanna 87, 170
Rose, Billie 87
Rose, Bonnie 151, 307
Rose, Brenda 151
Rose, Gary 126
Rose, Luther 87
Rose, Shirley 126
Rose, Vicky 87, 190
Rose, Whitmell 126
Rosenberg, Deborah 126, 230
Ross, James 151
Ross, Janet 126, 174, 175
Ross, William 151
Rothert, Kenneth 126
Roulston, Samuel 126
Rounds, Walter 126
Roundtree, Carolyn 126
Rountree, Richard 126, 200
Royal, Gary 87
Rubright, Mary 126, 197
Runyon, Teresa 126, 176
Russ, George 126
Russell, Albert 151
Russell, Marcia 126
Russell, Patricia 87, 166, 167
Russnogle, Samuel
Rutherford, Robin 126
Rutkowski, Daniel 87, 250, 251
Rutter, Cheryl 126
Ryan, Helen 151, 307

S

Sain, Danita 126
Sample, Jo 151
Samuels, Sharon 151
Sandell, Robert 151
Sanders, Beverly 126
Sanders, Ray 151
Sanders, Waymon 151
Sanders, Wayne 126
Sanders, Wayne 152
Sanders, Wynton 87
Sapp, Stephanie 152, 307
Sasso, Judy 126, 190, 191, 193
Satterwhite, Frank 126
Sayre, Edna 152
Scarlett, Michael 126
Schadow, Theodore 87
Schafer, Ronald 126, 189
Schaich, George 152
Schlosser, Richard 152
Schmissrauter, Marie 152
Schnebly, Charles 151, 257
Schnebly, Margaret 53, 87, 187, 193, 218, 296
Scheider, Mark 152
Schnurr, Melissa 127
Schroll, Harry 152
Scholz, Terry 87, 194
Schultz, David 152
Schumann, Michael 152
Schumann, William 152
Schwarzbeck, Jo 127, 230, 206
Sciullo, Sally 87, 193, 180, 181
Scott, Charles 152
Scott, Robert 152
Seales, Lewis 127, 230
Sears, Linda 127
Seitz, Carol 152, 279
Seitz, William 87, 250, 251, 298
Self, Martha 87, 172, 186, 187, 218
Selim, Phyllis 87, 193, 229, 230, 181
Seltzer, Edward 127
Serbousek, Janet 87, 168
Seroka, Michael 127
Seroka, Robert 127
Session, Benjamin 127
Sessoms, Julius 87, 240, 242
Shaddix, William 127
Shanholtzer, Steven 127
Sharpe, Marilyn 127, 204, 181
Sharper, Samuel 132, 152
Shaw, Winston 87
Shearer, Debra 152
Sheffield, Cheryl 88, 176
Shellings, Carl 200
Shelton, David 127
Shepard, Jean
Shepard, Wilma 88
Shepherd, Charles 127
Sheppard, Dennis 88
Sherbert, Beatrice 88
Sherrill, Laura 152, 206, 262
Shields, Diane 207
Shields, Patricia 127, 174, 175
Shinners, Mark 152
Shirah, Arelia 127, 228
Shockey, Herbert 127, 268
Shomate, Michael 88, 218
Shover, Mollie 152
Shubert, James 152
Shubert, Judith 152, 262
Shubert, William 127
Siebenaler, Michael 88
Siebenaler, Michele 127
Siegel, Susan 127, 174, 175
Siegfried, Gail 88
Silva, Deborah 127
Silvestris, Albert 127
Simmons, Calvin 127
Simmons, Gail 88
Simmons, James 152, 240
Simmons, Randall 88
Simmons, Russell 127
Simmons, Virginia 88
Simpson, Johnnie 127
Simpson, Shirley 88
Sims, Julia 127
Sims, Sidney 88
Sims, Walter 88
Sipe, Edward 110, 127, 250
Sipp, Marion, 170
Sipple, Mary 127
Sirmans, Hettie 52, 88, 190, 193, 208, 228
Sizemore, Donna 152, 206
Sizemore, Paul 152, 206
Skinner, Gloria 88
Slater, Henry 127
Slogar, Jeanne 88, 174, 187, 276, 277, 284, 296
Small, Brenda 152
Smart, George 127
Smart, Marilyn 127
Smart, Rose 152
Smith, Allen 88
Smith, Athan 88
Smith, Barry 127
Smith, Benjamin 127
Smith, Bion 127
Smith, Boysie 88
Smith, Cecilia 218
Smith, Charles 127
Smith, Cleon 88
Smith, Cynthia 127
Smith, David 127
Smith, Dennis 127
Smith, Diane 88, 231, 268
Smith, Elizabeth 88, 190
Smith, Emory 152
Smith, Jack 127
Smith, Jerome 88
Smith, John 152, 231
Smith, John 127
Smith, Karen 88, 172, 193
Smith, Leslie 90, 200
Smith, Linda 128, 175
Smith, Louis 152, 257
Smith, Margaret 128, 232
Smith, Michael 90, 187, 189
Smith, Nancy 90, 180, 181
Smith, Perry 128
Smith, Richard 128
Smith, Robert 128
Smith, Salenta 128, 173
Smith, Sherry 152, 230
Smith, Walter 128
Smith, Wayne 152, 257
Smitherman, William 128
Sneed, Lynda 128
Solana, Meri 132, 152, 203
Solheid, Margaret 128
Solheid, Mark 152
Sotirin, George 128
South, Arthur 90
South, Sheila 152
Southerland, Michael 152
Southerland, Yvonn 152
Speidel, Ben 90
Speidel, Carl 90
Speidel, Judy 152
Spell, Paul 152
Spencer, Sandra 90
Spivey, William 128
Spoor, Sandra 153
Spradling, Gregory 128
Spradling, Marsha 126
Sprague, Randal 153
Squires, Thomas 90, 173
Stafford, Kathy 153, 234
Stafford, Robin 153
Stanley, Sally 153, 231
Starling, Terry 128
Steele, Rebecca 153
Stegall, Gail 153
Steinberger, Shelly 153, 230, 206
Steiner, Becky 128, 182, 232
Stellitan0, Anthony 90
Stellitano, Francis 153
Stellitano, Joseph 128
Stephens, Donna 153, 204
Stephens, Harrison 153
Stephens, Heidi 90, 174, 187, 285, 296
Stephens, Norma 90
Stevens, Ceaser 90
Stevens, Elbridge 91
Stevens, Pamela 91, 167
Stevens, Pamela 91, 182
Stevenson, Marilyn 91
Steward, Peggi 91
Stewart, Anthony 153
Stewart, Kenneth 128
Stewart, James 128
Stewart, Johnnie
Stewart, Katherine 128
Stevens, Mark 153
Stickney, Kenneth 128
Stifel, Kim 128
Stone, Gerri 128
Stone, Jeffrey 153
Stone, Margie 128
Stone, Steven 128, 240
Story, Lisa 153, 201, 307, 262
Stout, Deborah 153
Strachan, Denia 153
Strachan, Harold 128, 205, 240
Strachan, Robert 128
Strapp, Charlene 153
Strubell, Harvey 153
Strubell, Larry 128
Stuart, James 200
Stuart, Ralyn 128
Sullivan, Steven 153
Sullivan, Virginia 173
Sumpter, Catherine 153
Surrency, Stacey 153
Sutherin, Barry 91, 229, 231
Sutter, Gordon 128, 200
Sutton, Edward 128
Sutton, Lana 91
Sutton, Leroy 153
Sutton, Michael 153
Sweeney, Robert 91
Sweett, Zelia 128, 186, 196, 197
Swisher, William 128, 194
Syford, Debra 153
Sykes, Diane 153
Sykes, Donna 128
Sylvester, Patricia 153
Szlosek, Stanley 153

T

Tabor, Herman 91
Tanner, Wanda 91
Tarver, Willie 128
Taylor, Andrea 128
Taylor, Fred 128
Taylor, Leela 128
Taylor, Storm 91
Taylor, William 129
Taylor, Willie 129
Telander, Jeffrey 91, 176, 228
Telander, Lisa 129, 176, 189
Templeton, Mary 153
Templeton, Scott 129
Tenbroeck, Bruce 129
Tenbroeck, Carol 153, 234
Tenbroeck, Gary 129
Tenorio, Roary 129
Tetzlaff, Susan 129
Thames, Larry 93, 205, 240
Thayer, Renard, 154, 266
Theel, Dennis 129
Thiems, Cindy 52, 93, 296, 262

Thomas, Bernard 93
Thomas, Bruce 189
Thomas, Cynthia 129
Thomas, Debra 93
Thomas, Delores
Thomas, Dorothy 93
Thomas, Edward 129
Thomas, Gary 154
Thomas, Luther
Thomas, Marcia 154
Thomas, Sandra 93, 230, 296
Thomas, William
Thomason, Glenn 154
Thompson, Anthony 129
Thompson, Billy 129, 240
Thompson, Deborah 129
Thompson, Eve 52, 93, 172, 176, 193, 208, 225
Thompson, Kathryn 93, 214, 262, 263
Thompson, Keturah 93, 190, 193, 208, 225
Thompson, Sebrina 154
Thorne, Russell 52
Thurman, Lorenzo 129
Tiffany, Harriet 93, 230
Tiller, James 93, 205
Tillman, Loreli 129
Tillman, Trenia 129
Tindall, Edgar 154
Tippens, Brenda 129, 175
Tippins, Joel 129
Todd, Barbara 154
Todd, Eugene 153
Todd, Robert 154
Tolbert, Geffery 93
Tomlinson, Alvin 154
Tomlinson, Sharon 129
Torrance, Nathaniel 129
Torrence, Julia 93, 104, 167
Townsend, Joseph 129
Townsend, Lori 154
Tragesser, Sondra 154, 234
Trainor, Mark 129, 262
Trainor, Salle 154
Trautman, Patricia 154
Treen, Ronald 129, 258
Trent, Alan 129
Tresp, Gregory Paul 129
Triantafellu, Stanl 93, 184, 242, 240
Tripp, Jocelyn 93, 182
Troup, Robert 129
Troutman, Cheryl 93, 208, 289, 294, 295, 296, 268
Truitt, Linda 154
Truitt, Ruth 129
Trumper, James 129
Tucker, James 154
Tucker, Susie 154
Tukes, Patricia 93, 104, 171
Tunstall, Diana 93
Turner, Donald 154
Turner, Martha 154
Turner, Kenneth 129
Tyre, Robert 129, 200

U

Ubbens, Bruce 154, 231
Ubbens, David 93
Upson, Sharon 154, 201

V

Valentine, Vickie 93
Vance, Chyrl 154
Vance, J. Neese 129
Vanetten, Marla 154
Vanhoorebeke, Sherry 129
Vanhoose, Michael 93
Vanlanding, Gail 307
Vanmeter, Ursulyne 129, 231
Varney, George 154
Vaughan, Johnny 154
Vaughn, Deborah 129
Vaughn, Matthew 93, 242, 240, 258, 287
Vaughn, Sheree
Vickers, Loren 129
Villecco, Joanne 93, 214, 230, 203
Villecco, Josephine 154, 203
Villhard, Diane 93
Vreen, Curtis 129

W

Wade, Kathy 110, 129
Wadsworth, David 95, 184
Wagner, Vicki 154
Wagner, Wanda 129, 232
Wainwright, Earnestin 129
Walds, Arthur 154
Walds, Shirley 95, 171
Wales, Jerry 129
Walker, Allen 129
Walker, Jeffrey 257
Walker, John 129
Walker, Linda 95, 232, 201
Walker, Pearlie 154
Walker, Susie 155
Wall, Thomas 155, 231
Wallace, Bonnie 95
Wallace, Deborah 130, 182, 205, 274
Wallace, Keith 155
Wallace, Mary 95, 170
Wallace, Stephen 155
Wallace, Wallie 105
Wallis, Mark 130
Walls, Gwendolyn 95, 232
Walls, Janette 155
Walls, Mae 130
Walls, Margaret 130, 232
Walsh, Irene 155
Walsh, Tommy 155
Walters, James 95, 173
Walton, Glenn 95
Walton, Taryn 155
Ward, Delee 155
Ward, Dolores 130
Ward, Douglas 130, 262
Ware, Robert 95
Warner, William 95
Warren, Cleland 130
Warren, Diana 95, 181
Warren, Jill 155
Warren, Kirk 130
Washington, Diedra 130
Washington, Denzel 130
Washington, James 130
Washington, Josephine 155
Washington, Louella 132, 155, 173
Waterman, Jack 95
Waters, Deborah 53, 95, 186, 284
Wathen, Charles 130
Wathen, Robert 155
Watkins, Gerhart 197
Watson, Gerald 95
Watson, James 155
Watson, John 155, 249, 242
Watson, Vickie 130
Weaver, Barbara 155
Webb, Clyde 173
Wedge, Barbara 155
Wedge, Linda 95
Weeks, Elizabeth 95, 184, 190, 191, 193, 287, 289, 294, 295, 296, 303
Weeks, Leon 155, 200
Weiler, Wendy 155
Weir, Raymond 130, 272
Welch, Mary 95
Wellner, Frederick 130
Wells, Felecia 155
Wesley, Gerald 130
Wesley, Laurence 130
Wesseldine, Dennis
Westberry, Gary 155
Westberry, Janice 95
Westberry, Ruth 155
Westlund, Michael 155
Weston, Julie 155
Wetherell, Thomas 155
Whaley, Kinsey 95, 268
Wharry, Tom 155
Wheeler, Brain 206
Wheeler, Gail 95
Wheeler, Timothy 155
Wheeler, Tommy 130
Wheeler, Victor 155
Whitaker, James 156
Whitaker, Robert 156
White, Daniel 156
White, Deborah 95
White, John 155
White, Joyce 130
White, Larnie 130, 231
White, Nathaniel 130, 200
White, Sharon 156
White, Susan 95
White, William 170
Whitesell, Kathy 156
Widener, Marshall 130
Wiggins, Dennis 95
Wiggins, Stanley 95, 190
Wilbanks, Shelby 130
Wilcox, Arthur 231
Wilcox, Wency 156, 201
Wilder, Cameron 156, 234
Wiles, Jack 156
Wiley, Glenn 156
Wiley, Nancy 130, 187, 262
Wilkes, Cheryl 96
Wilkes, James 96
Wilkes, Linda 156
Wilkins, Mary 130
Williams, Artis 156, 200
Williams, Bobbie 156
Williams, Booker 96, 240, 242
Williams, Brian 156
Williams, Carolyn 156

Williams, Charles 156
Williams, Clarence 130, 200
Williams, David 96, 232, 240, 242
Williams, Dawn 156
Williams, Debra 96, 130
Williams, Eugene 96
Williams, Freddie 156
Williams, Gail 130, 257
Williams, Gloria 156
Williams, Gwendolyn 130, 232
Williams, Horace 156, 251, 261
Williams, Izell 130
Williams, Janis 130, 268
Williams, John 156
Williams, Linda 96
Williams, Henry 130
Williams, Louis 156
Williams, Michael 156, 208, 262
Williams, OHarry 96, 203
Williams, Patricia 130
Williams, Patricia 156
Williams, Ralph 130, 240
Williams, Robert
Williams, Ronnie 130, 200
Williams, Steven 96, 184
Williams, Trina 96
Williamson, Linda 96
Williamson, Patrici 96
Willis, Carl 131
Willis, Charles 131
Willis, Ray 96, 196
Willows, Ronald 156, 200
Wilmore, Sandra 156
Wilson, Bruce 96
Wilson, Carol 131
Wilson, Craig 132, 156
Wilson, Dianna 156
Wilson, Gloria 131
Wilson, Gregory 96
Wilson, Helen 156
Wilson, Johnie 156, 200
Wilson, Joseph 131
Wilson, Joy 232
Wilson, Kirby 96
Wilson, Leonard 156, 249
Wilson, Michael 156
Wilson, Norgia 131
Wilson, Randall 96, 262
Wilson, Randall 173
Wilson, Robert 131, 184, 185
Wilson, Ronald 96, 242, 240
Wilson, Thomas 156
Wimmer, Mary 131
Winder, Judy 131
Windhovel, Betsy 156
Windhovel, Marcie 131
Wine, Sharon 96, 170
Winfree, Virginia 96
Wingfield, Charles 156, 216
Wingfield, Tommy
Winker, Shelley 156, 307
Winn, John 131
Winn, Barbara 131
Winslow, Jeffrey 156
Winton, Robin 156
Wise, Cynthia 131, 196, 205
Witherite, David 131, 197
Wohlfeil, John 131
Wojtal, Stephen 131
Wolfarth, Jahn 131
Wolfe, Sally 96, 184, 186, 276, 294, 296, 278
Wollyhand, Theresa 131, 171
Womble, Shirley 131
Wood, James 131
Wood, Lisa 156, 203
Woodbeck, Cynthia 96, 190, 193
Woodberry, Brenda 96, 232
Woods, Nancy 156
Woodward, Melvin 131
Woodward, Michael 131

Woody, Beatrice 96
Woody, Sheila 170, 98
Woody, Willie 156
Woody, Willie 249, 157
Wooten, Cynthia 98
Workman, Raymond 173, 233
Worthem, Robert 131, 240
Wrenn, Robert 131
Wright, Cynthia 98, 276, 277, 283
Wright, Joel 156
Wright, Mitchell 131
Wright, Ommo 131
Wright, Randall 157
Wyllie, Michael 131

Y

Yarborough, Nancy 157
Yarbrough, Raymond 282
Yarbrough, Russell 157
Yearby, George 157
Yelvington, Gary 98, 240, 242
Yelvington, Leonard 157
Yoakum, Cynthia 157, 262
Yoakum, David 131
Yokobonus, Daniel 131
Yokubonus, Diane 131, 157
Yorker, Bernice 98, 166, 167, 289, 286
Yorker, Doris 131
Young, David 98, 105, 197
Young, Gerald 157, 261
Young, Patricia 157
Young, Patricia 157
Young, Ruby 157

Z

Zak, John 98
Zalich, Barbara 157, 235
Zimmermann, Randolph 173
Zochley, Randolf 157
Zsoldos, Mark 131
Zuber, Barbara 131
Zuber, Thomas 157

Faculty

A

Adams, Donald 32, 42
Adams, Hugh
Adams, Edith 33
Aldridge, Charles 42
Anderson, Kathleen 35
Andrews, Paul 42, 240

B

Bagwell, Archie 41, 240
Baker, Alice 36
Banks, Virginia 43
Barrs, Amos 39
Baylor, Charles
Bethune, Bettye
Blais, Marie 263, 40, 262
Blake, Earlene 32
Bracey, Watts 36
Brennon, Willie 35, 272
Brown, Olivia 32
Buehler, Ophelia 203
Burton, Dorothy 34
Burton, Ethelreda
Butler, Charles 30, 43

C

Camp, Corrine 33, 52
Carlson, John 36
Clontz, Lorene 39
Cockrell, Irene 39
Codianne, June 29
Collins, Samuel 268, 36
Collins, Roger 39
CourtneyJan
Creticos, Harold 37, 206
Crisp, Paul 45
Curry, Milton 32

D

Daniels, Carrie 44
Dreyer, Francis 35
Dubose, Wayland 37
Dunne, Ettie 44

E

Erhardt, Robert

F

Farrand, Freeland 37, 189
Ferguson, Herbert 37
Fields, Walter 42
Fitch, Gloria 29
Floyd, Louise
Francis, Edward 41

G

Gainey, Johnnie 32
Garrison, Abraham 36
Gill, Gerald 241, 268, 34, 240
Gowell, Jane 33
Gracom, Clara 35
Graham, Rosetta
Griggs, Johnnie 35
Gunther, Albert 24

H

Hanley, Patricia 36, 204
Hanson, Mary 40
Harris, Elma 26
Harris, Sallie 29
Helms, Connie
Henderson, Lee 25, 202
Hewson, Diana 34, 274
Hillabold, Marion
Hinson, David
Hinson, Freeman 45
Hoadley, Russell 212, 37
Hilbert, Mary 35, 201

I

Iozzi, Phillip 41

J

Jarman, Sally 38
Johnson, Richard 241, 29, 240

K

Ketterer, Kennis 36, 274
Kirton, James 143, 249, 240
Kling, Lester 42
Krulich, Joe 41, 272

L

Lane, Patricia 44
Lewis, Lucian 27
Lewis, Olive 32
Lindsey, Edythe 44
Long, Charles 42
Lowry, James 38
Ludwig, Timothy 40

M

Magee, Ina 39
Malloy, Martin 35
McPherson, Ronald 232, 234, 42
Melachrino, Tony 241
29, 266
Merritt, Jeanette 45
Milby, Robert 28
Miller, Helen 24
Moritz, Robert 41
Morris, Diane 33

P

Perrin, Margaret 32
Perry, William 36, 262
Piggotte, Annye 25
Piggotte, Joe 42, 252

R

Rademacher, James
Rademacher, Joan 26, 37
Range, William 36
Relles, Dorothy 207, 38, 207
Reynolds, Ray 241, 39, 240
Robinson, Babb 28
Rollins, Sue 33
Romph, Jymmye 38
Rosholt, Nea 193, 33
Schlageter, Tom
Scott, Margaret 33
Shaffer, Jean 39
Sharper, Samuel 34
Slack, Bertha 41
Sloan, Nell 35
Smith, Gale 34, 240
Spicer, Gerald 43, 258
Stein, Arthur 34, 35, 48, 49, 52
Stephenson, Jack 249, 34, 240, 261
Strain, Barbara 33
Surrette, Jack E. 22

T

Tabscott, Jeanne 44
Thiems, Miriam 38, 205
Thompson, Donald 37, 240, 241
Troup, Geraldine 37
Tucker, Fred 35, 274
Turner, James 41

W

Wade, Patricia 45
Waite, Ethel 21
Walden, William 257, 45
Walters, Gloria 44
Watson, Eartha
Welshinger, C. T. 31, 44
West, Lucille 34
Wheeler, Robert 263, 34, 262
Whitaker, Mary 45
Whitehead, George
Williams, Earl 42, 224
Williams, Naomi 27, 39
Wright, Edmund 45

Y

Yoakum, Robert 34

S

Advertisements

Buc Boosters

Mr. and Mrs. C. E. Fisher
Dr. W. J. Lowe
Ivy Lane Camara Shops Inc.

Patrons

Army-Navy Store
Harriett Dittman
Lt. Colonel and Mrs. Kenneth R. Hall
Hokes Pharmacy
Mr. and Mrs. L. E. Hutto
Kring's Cleaners
Rawls Veterinary Hospital
Bob Troup
Gerry Troup
Mr. and Mrs. Paul Cahalan
Mr. and Mrs. James Helms

BURGER KING

CCS

Carroll Chemical & Supply, Inc.

1700 S. Segrave • S. Daytona, Fla. 32019

We
D o
A ll
T hings

. . . and at this time, one of the things we'd like to do, is to pass on a little bit of philosophy that could hold true at any stage in this game of life . . .

"When the going gets tough,
the Tough get going."

Good luck in all you do—make the most of your abilities, whatever they may be—and you'll be ready for each opportunity when it comes your way.

"School it, baby!"

The Staff and Management
of
WDAT

On Radio 1380
The "Boss of the Beach"

May Y'all Be Forever Young

Florida TV Cable

159 W. Granada Ave. Ormond Beach

HOW TO DIAL YOUR FAVORITE STATION ON THE CABLE

Station Channel Number

2—WESH-TV (NBC) Daytona Beach-Orlando
4—WJXT-TV (CBS) Jacksonville
5—Local Time and Weather Channel plus FM Radio Music
6—WDBO-TV (CBS) Orlando
7—WJCT Community TV, Jacksonville
8—Local Message Center
9—WFTV (ABC) Orlando
24—WMFE Educational TV, Orlando
12—WFGA-TV (NBC) Jacksonville

PLUS ADDITIONAL CHANNELS
AS THEY BECOME AVAILABLE

Compliments of

Florida TV Cable

"All Most Through."

Superior Meat Company

Pork
Veal
Lamb

Butter
Eggs
Cheese

HOTEL AND RESTAURANT SUPPLIES

117 N. Charles Street—Phone CL 2-2541
Daytona Beach, Florida

Beef

Best Wishes
From
WELCOME TRAVELERS
FURNITURE

SIR
STEAK

Family Restaurant

U. S. Hiway #1 Daytona Beach, Florida

ROBISON HARLEY-DAVIDSON SALES

508 VOLUSIA AVENUE
DAYTONA BEACH, FLORIDA 32014

NEW HORIZONS fun

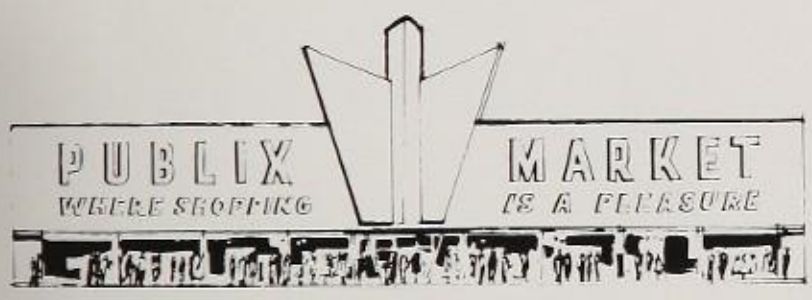

Welcomes You to
BIG TREE SHOPPING PLAZA
Where Shopping is a Pleasure

MORRIS DRUG STORE

230 South Beach Street
Daytona Beach, Florida, 32015

Famous For Morris Special Liniment
Formula 238-252

252-4791 Phones 255-1423

FREE DELIVERY

KAY'S RESTAURANT & LOUNGE

Unexcelled Food at Reasonable Prices

Since 1944 Phone 252-5652

Ala Carte or Full Course Dinners

734 Main Street
Daytona Beach, Florida

W. B. MERTHE, Owner
TED MERTHE, Mgr.

ICE

PURE ICE CO.

310 Volusia Avenue
Daytona Beach, Florida

898 N. Nova Road

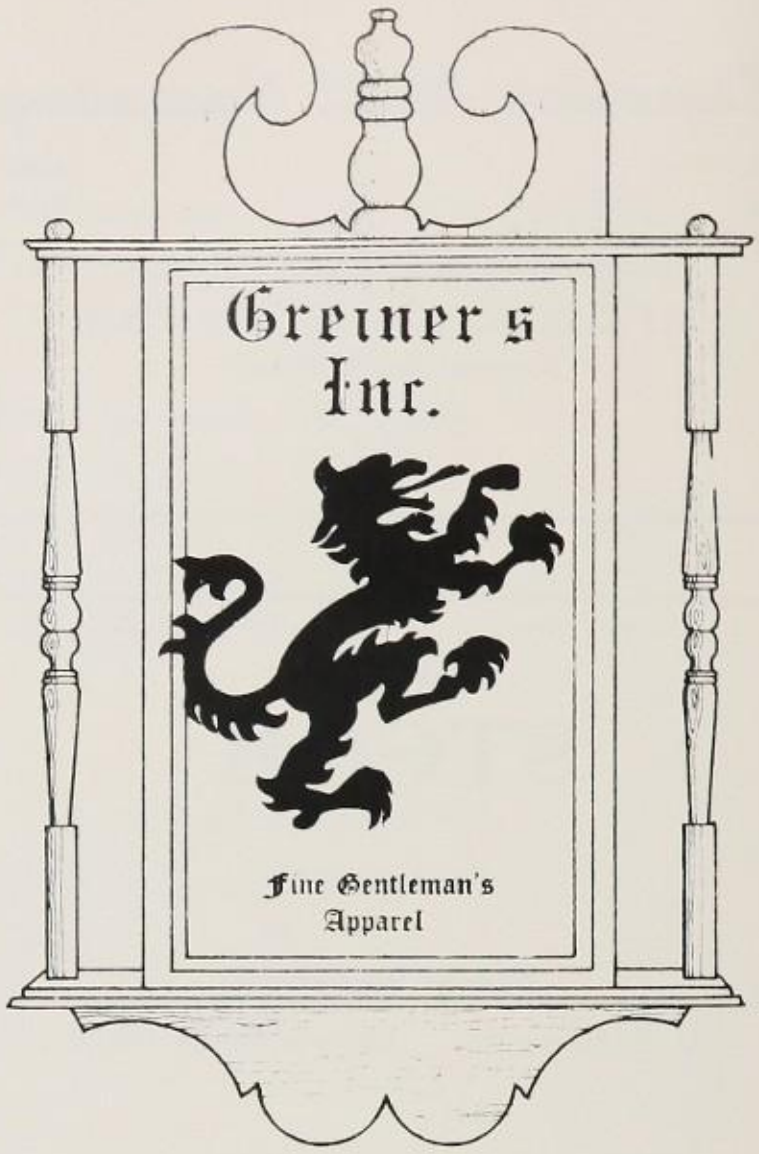

DAYTONA BEACH FLORISTS' ASSOCIATION

Aimee's Flowers
Bagwell's Flowers
Bellevue Avenue Florist
Graham's Florist
Mae's Florist
Story's Flower Shop
Violet's Flowers
Wyman's Boulevard Florist
Zahn's Flowers

"Are you sure"?

GENERAL HAULING CLEARING AND GRADING

H. G. SELF TRUCKING AND WRECKING

Office

767-3113

MARL AND SHELL—FILL DIRT

H. G. SELF

253-2224

J. T. SELF

767-5204

SOUTHERN
PAINT & SUPPLY CO.

"The Place to Buy Your Paint"

Art Supplies
Picture Framings

239 S. Segrave
Daytona Beach, Florida

CL 3-8108

Sales and Service All Makes

BRILL'S HEARING AID CENTER

"Ed Brill—Cares"

EDWIN L. BRILL
Consultant

114 Magnolia Ave.
Daytona Beach, Fla.
Phone: 252-6111

ZENITH RCA VICTOR

255-5344

"Living Color"

CLOSE RADIO & TELEVISION

SALES AND SERVICE

1019 Ridgewood Avenue
Holly Hill, Florida 32017

HOLLY HILL PHARMACY

Prescriptions Are Our Specialty—Not a Sideline

FREE PRESCRIPTION DELIVERY

Phone 677-7377 Your Pharmacist, BOB BRIDGES Emergency 677-5100
1360 N. Ridgewood Avenue Holly Hill, Florida

THE JACK AND JEANS
BEAUTY SALONS

Holly Hill Plaza
Bellair Plaza
Derby Plaza
Sanford Plaza
Port Orange Plaza
Smyrna Shopping Center

"Cram, Cram, Cram"!

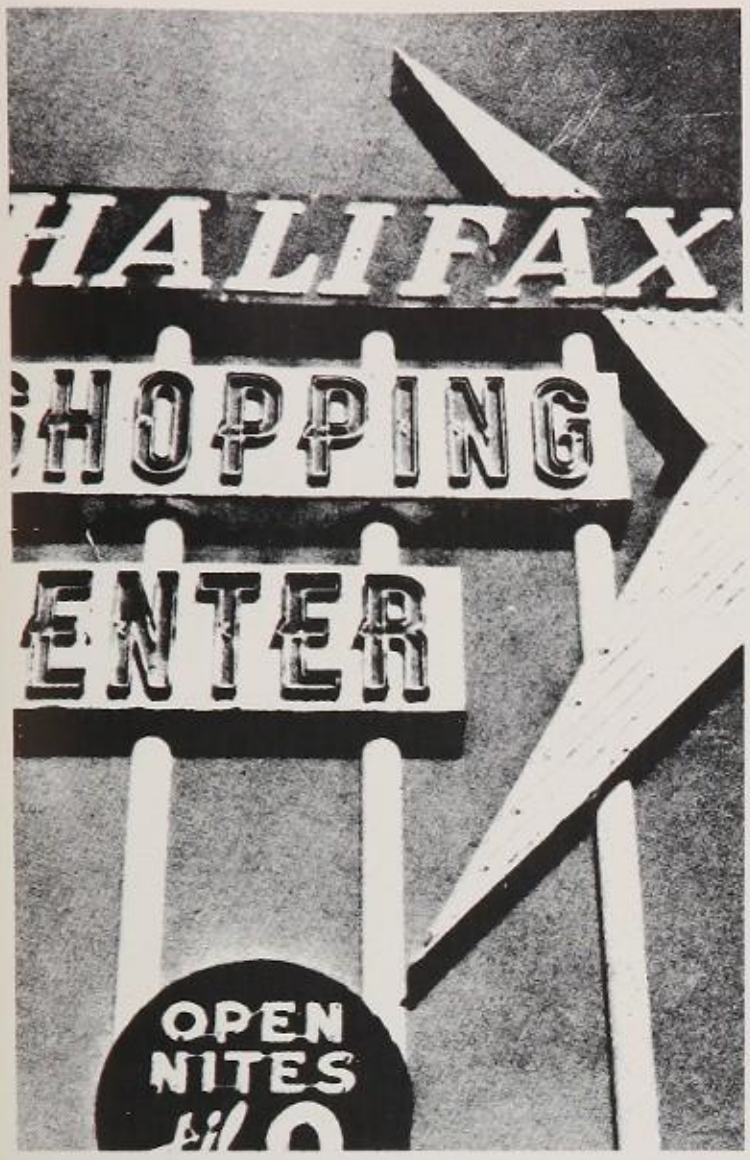

Compliments of

HALIFAX SHOPPING CENTER

G. C. Murphy's
Colony Casuals
Publix
Danish Bakery
S. & H. Green Stamps
Halifax Barber Shop
Buss Jewelers
Toy King
Dipper Dan
Eckerd Drugstore
Shoe Fair
Beauteria
Aloha Marina
Koin-Kleen Laundry
Cloth World

WAYNE'S ROOFING & SHEET METAL

NEW WORK—RE-ROOFS—REPAIRS
GENERAL SHEET METAL WORK
GUTTERS AND SPOUTS

1178 Nova Road, P. O. Box 315
Holly Hill, Fla. 32017

Phone: 253-4736
253-9946

WAYNE S. HALFHILL
Owner

"Oh boy, It's coming".

"I need help, give it to me".

Compliments of

DUNN BROS. HARDWARE CO.

DUNN LUMBER AND SUPPLY

DUNN BROS. MARINE

Baggett-
McIntosh
FUNERAL HOME
ESTABLISHED 1916
736 So. Beach St. ★ Phone 252-3767

BOB DICK'S

AMERICAN

SERVICE

100 No. Ridgewood Ave.

24 Hrs.
Dial
252-3510

Compliments of
DORIS LAMP SHOP
1009 Ridgewood Ave.
Port Orange

Burchgotts
of florida

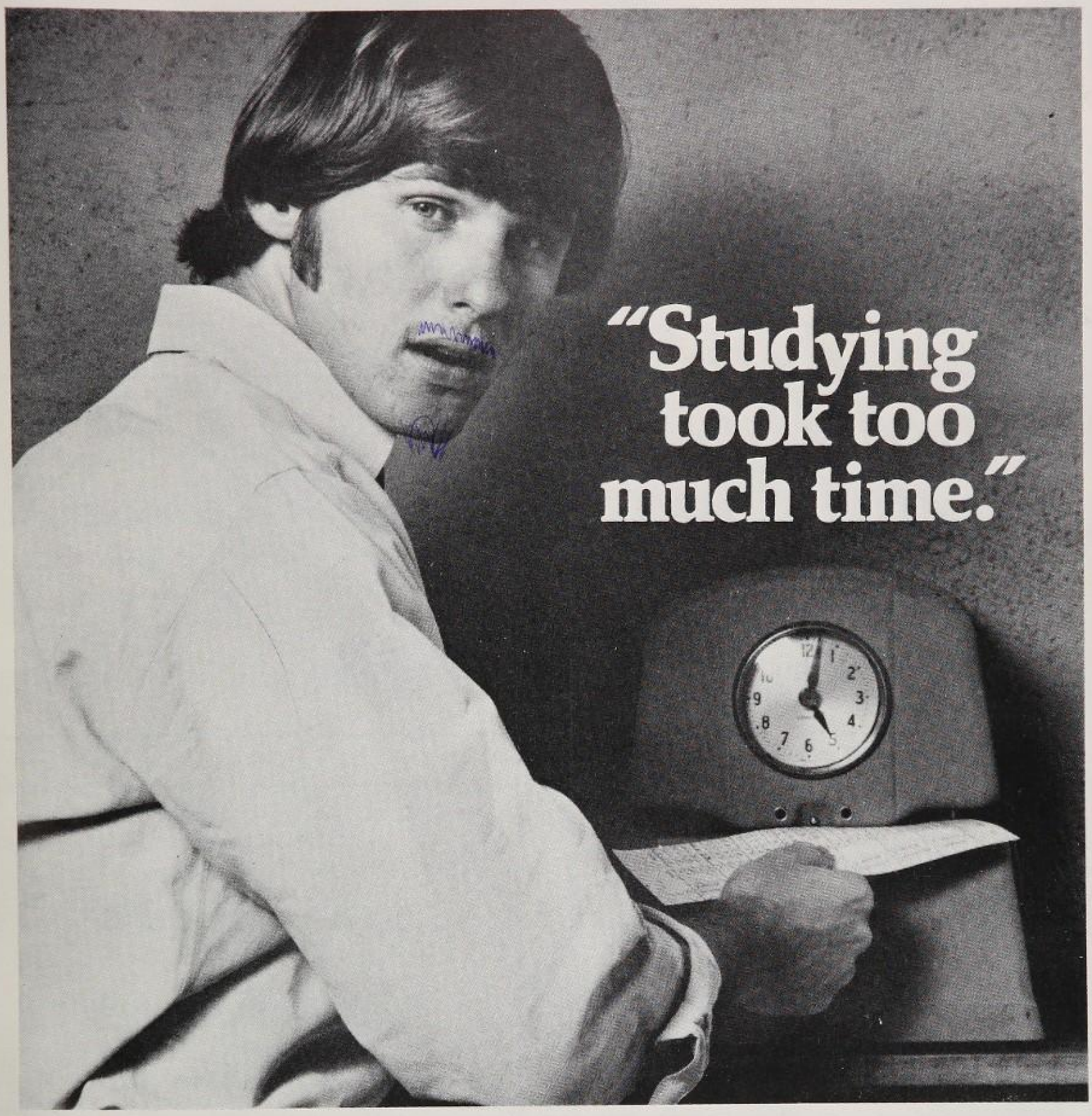

Now Dave puts in his time on a job with little or no future.
And unless he completes his education, his time is going to run out.
His time to get ahead. His time to get a promotion.
His time to get a better salary. His time to succeed in life.
Stay in school. It can save you a lot of time.

FPL
FLORIDA POWER & LIGHT COMPANY

SAMMY PACKARD
Head Ricegrinder

767-5682

YAMAHA OF DAYTONA

1765 So. Ridgewood Ave.
Route 1
South Daytona, Florida

Motorcycle Sales and Service
Cheaper Than Walking

Compliments of

ANCHOR INN

608 W. Dunlawtn Prt. Org.
767-0845

FLORIDA'S ONLY AUTHENTIC
VILLAGER — LADYBUG SHOP

FEATURING:

☆ Sportswear
☆ Casual Dresses
☆ Lingerie
☆ Accessories
☆ Shoes

the Corner Cottage

TELEPHONE 253-4001
501 SEABREEZE BOULEVARD - DAYTONA BEACH, FLORIDA 32018
OPEN 9:30 TO 5:30 - MON. THRU SAT.

THOMPSON PHARMACY

"Your Family Health Headquarters"

141 W. Granada Avenue
Ormond Beach

MAJOR CREDIT CARDS HONORED

Chez Bruchez

"Cuisine With a French Accent"

A HOLIDAY MAGAZINE AWARD WINNING RESTAURANT

20 YEARS IN DAYTONA BEACH
Telephone 252-6656

AL AND ETTA MAE BRUCHEZ
304 Seabreeze Boulevard
Daytona Beach, Florida

ALUMINUM, BRASS AND CAST IRON CASTINGS
COMPLETE MACHINE AND WELDING SHOP

CLAYTON FOUNDRY & SIREN CO.

123 Jean Street
Daytona Beach, Florida

J. T. "Cowboy" CLAYTON
Proprietor

Dial 255-7507

The Cloth World

WONDER WORLD OF FABRICS
HALIFAX SHOPPING CENTER
261 Riverside Dr.,
Holly Hill, Florida

Belk Lindsey

BELLAIR PLAZA—DAYTONA BEACH

Store Hours: 10 A.M. to 9 P.M.

Compliments of

CONRAD YELVINGTON

DISTRIBUTORS, INC.

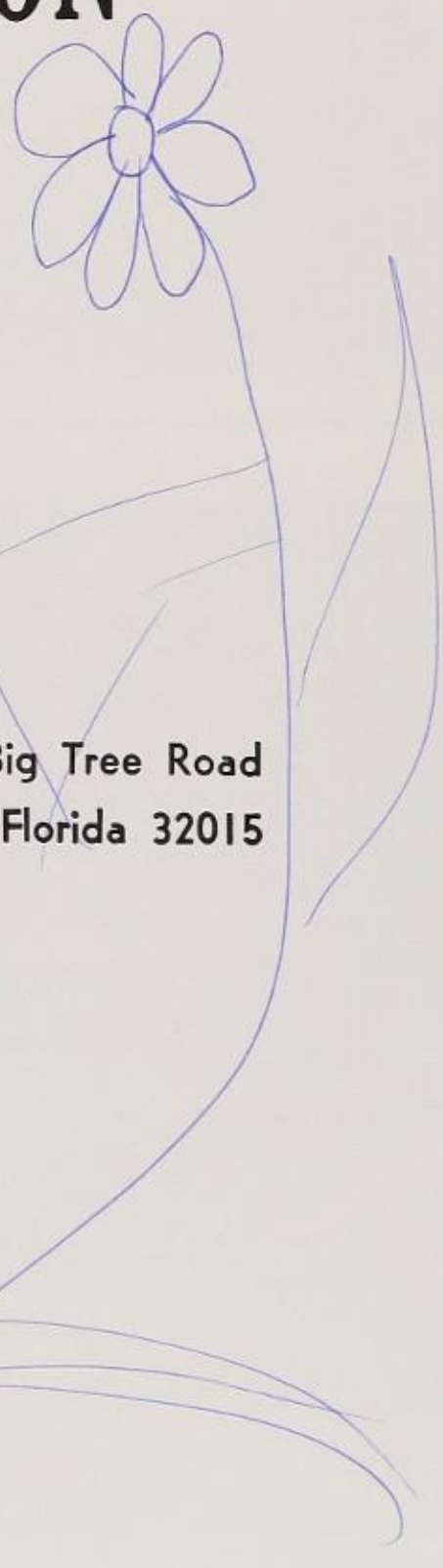

Phone 767-5500
P. O. Box 1686

800 Big Tree Road
Daytona Beach, Florida 32015

Congratulations
SEA DIP
LIDO
MARCO POLO INN
MOTELS

HARRIS GROCERY

Year 'round Specials

1400 Mason Avenue

Stop by and Say Hi to
Charlie and Romona Hall

"You got to be kidding."

FOR THE YOUNG SOPHISTICATE

Village Jrs.

DRESSES
SPORTSWEAR
SWIMWEAR

Sizes
3 thru 13

Bellair Plaza—South Mall

Compliments of

THE HAWAIIAN INN

HARRIETT

salon of beauty

208 Seabreeze Blvd.
255-7574

Lotus Restaurant

"Finest American and Chinese Foods"

308 Seabreeze Boulevard
Daytona Beach, Florida 32018

Phone 252-9851 for Reservations or Orders
to Take Out

BUSS JEWELERS

Halifax Shopping Center

253-3314

ROMIES INC.

Dry Cleaning
Plant and Office

1617 S. Ridgewood
Pick-up and Delivery

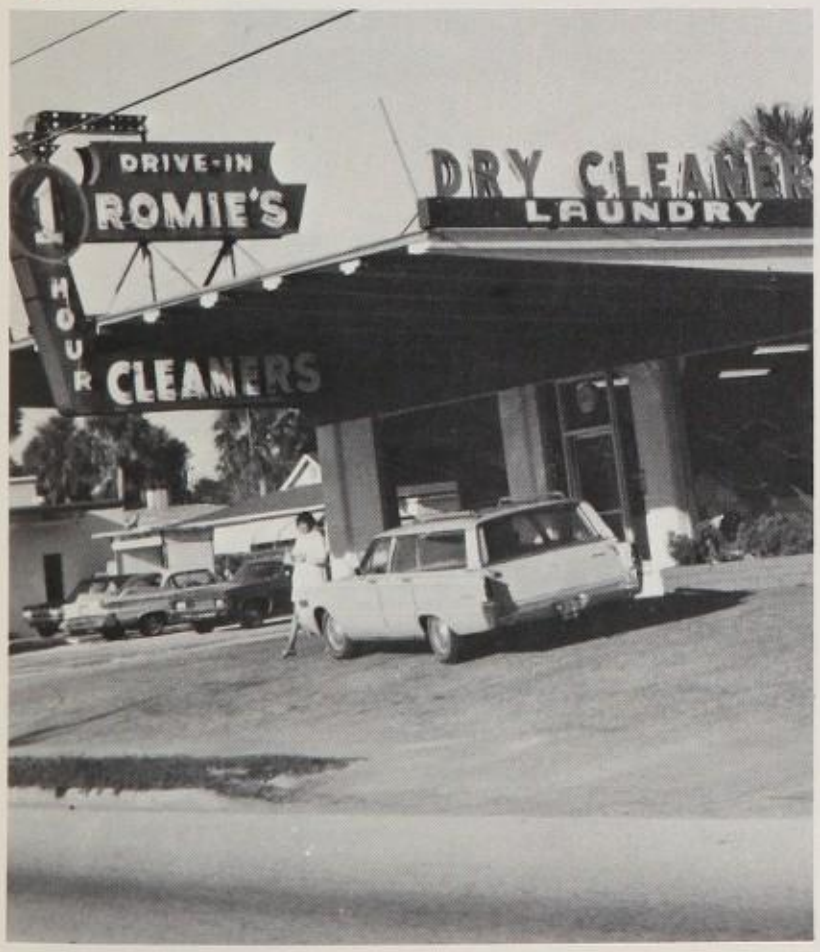

JACK'S THRIFTWAY

Port Orange

Ormond Beach

FAIRCLOTH FLOOR COVERINGS

"A Square Deal With Every Square Yard"

FREE ESTIMATES

512 Volusia Ave. Daytona Beach, Florida

SMITTY'S BARBER SHOP

510 Volusia Ave.

OSBORNE JEWELERS

722 Main Street Phone 252-4991

Daytona Beach, Florida

Diamonds—Watches—Jewels

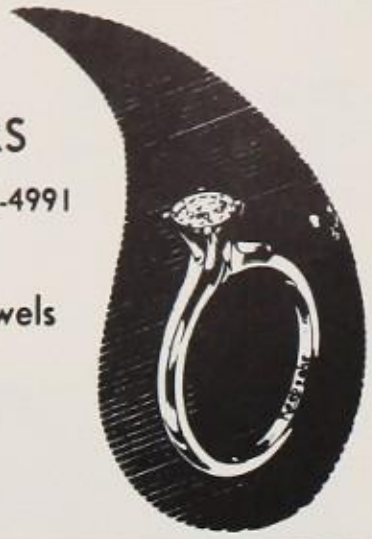

MARTIN
BRICK & SAND CO.

Telephone 677-2831
1728 Nova Road
P.O. Box 19(9
Daytona Beach, Florida 32015

RARE COINS
CLOTHING
DEVELOPMENT
FINE JEWELRY

GEO. HUMPHREYS
MEN'S SHOP

Compliments of a Former
Mainland Graduate

Telephone 904/252-0141

P. O. Box 3686 Daytona Beach, Fla. 32018
George B. Humphreys, President

DON HUMPHREYS

166 N. Beach St.
Daytona Beach, Florida

CARTER JEWELERS

LEONARD & HALL CONSTRUCTION CO.

James B. Hall

LEONARD & HALL
CONSTRUCTION CO.

Post Office Box 1987
Telephone 252-2526
Daytona Beach, Florida 32015

AMERICAN BANK
at Ormond Beach
POST OFFICE BOX 97
902 S. ATLANTIC
ORMOND BEACH, FLORIDA 32074

First ATLANTIC NATIONAL BANK of Daytona Beach
It's a Pleasure to Bank at The Atlantic

"It's a Pleasure to Bank at The Atlantic"
WESTSIDE ATLANTIC BANK
OF DAYTONA BEACH

COMMERCIAL BANK AT DAYTONA BEACH
DAYTONA BEACH FLORIDA

Halifax NATIONAL BANK
OF PORT ORANGE

EXCHANGE BANK

PENINSULA STATE BANK
PSB
DAYTONA BEACH SHORES

VC
VOLUSIA COUNTY NATIONAL BANK

FLORIDA BANK
and Trust Co.
at Daytona Beach

ORMOND BEACH FIRST NATIONAL BANK
The Best for Your Money

Barnett Bank

ALL MEMBERS FEDERAL DEPOSIT INSURANCE CORPORATION

Weirdo Shirts
Psychedelic Happenings

the SHIRT SHACK

1007 Main Street, P.O. Box 3835
Daytona Beach, Florida

DAYTONA BEAUTY SCHOOL

111 Volusia Ave.
Daytona Beach, Florida

Beauty Culture
as Your Career

is fascinating work

ASSURES YOU A STEADY INCOME,
GOOD PAY, INDEPENDENCE
AND PERSONAL CHARM

Complete Course 7 Months
Approved by State Board of Cosmetology

LLOYD COX COMPANY

118 Beach Street
Daytona Beach, Florida
Phone 253-3743

Compliments of

1726 NO. NOVA RD.
L & M
PAVING & CONSTRUCTION CO.
ASPHALT PAVING
677-2830
DAYTONA BEACH, FLORIDA

Post Office Box 1909
Daytona Beach, Florida 32015

We Invite You to Visit

STEAK 'N' SHAKE

945 Volusia Avenue, 110 South Ocean Avenue and 1525 S. Ridgewood Ave.

CURB COUNTER—CARRY OUT—OPEN AIR PATIO

Bethune-Cookman College

Daytona Beach, Florida

Dr. Righard V. Moore, President

Bethune-Cookman College is the result of a merger of two Florida institutions for Higher Education—The Cookman Institute founded in Jacksonville, Florida in 1872 and the Daytona Normal and Industrial School for Girls founded at Daytona Beach in 1904 by the late Dr. Mary McLeod Bethune. In 1923 these institutions merged, forming the present co-educational institution. Bethune-Cookman College is related to the Board of Education of the Methodist Church. It is a Class "A" College with full membership in the Southern Association of Colleges and Schools—the highest regional accrediting agency; accredited by the Florida State Department of Education and the University Senate of the Methodist Church; approved by the United States Attorney General for non-quota foreign students and teachers; a member of the American Council of Education; the Association of Church-Related Institutions of Higher Education; Association of American Colleges; Associated Mid-Florida Colleges, Inc.; and Independent Colleges and Universities of Florida.

Offering Courses Leading to the A.B. and B.S. Degree With Major in

Elementary Education, Physical Education, English, Modern Languages, Music, Religion and Philosophy, Biology, Chemistry, Mathematics, Business Education, History, Sociology, Social Science, Physics, Psychology, Pre-Medicine, Pre-Dentistry, Pre-Nursing, and Pre-Law.

"An Institution of Distinction and Personality"

For Further Information and Bulletin Write—

THE REGISTRAR

BETHUNE-COOKMAN COLLEGE

Daytona Beach, Florida

Dexte

Mike Dexter

Sandy Dexter

Gordon Dexter

Studio

Lena Dexter

Basil Hamlin

Joe Lust

Compliments
of

FLAIR INC.
AIR CONDITIONING AND HEATING

Daytona Beach 767-3900

Hours 11:30 AM
11:30 PM

PHONE 767-1176

SANDBAR

Restaurant and Lounge

908 Halifax Drive

Port Orange, Florida
323

Dyal's

DYAL'S PHARMACY

253-1691
PHARMACY

864 ORANGE AVE. DAYTONA BEACH, FLA.

REALTORS

YOUR Independent Insurance AGENT

Phones: 252-7598
252-0705
Residence: 253-4630

Jimmie L. Townsend
REAL ESTATE — INSURANCE

821 BROADWAY
On the Ocean

DAYTONA BEACH, FLORIDA

Eat, Drink & be Merry...
at the
Great NEW Dairy Queen® *Now Open!*

BIG, DELICIOUS
★ SHAKES ★ CONES ★ SUNDAES!
(Sundaes – 14 Flavors)

– FEATURING –
★ BRAZIER "Flavored in Flame" FOODS
SELF-SERVE – QUICK SERVICE

WE'RE *Air Conditioned*
For Your Dining Comfort!
Spacious 75 Seat Dining Room

OPEN
SEVEN DAYS A WEEK
Sunday thru Thurs. – 11 A.M. – 11:30 P.M.
Friday & Saturday – 11 A.M. – 12:30 A.M.

PHONE
252-2972

815 MASON AVENUE **Daytona Beach**

THE PIER

MAIN STREET AT THE OCEAN

"Where The Action Is"

Daytona Beach 32018

Sky ride over the ocean . . . teen dancing seven nights a week, all Summer . . . Ocean fishing (no license required) . . . Tackle rental and bait . . . View the Daytona Beach resort area from the Gondola of the spectacular Space Needle, or Helicopter sight seeing tours. Phone (904) 253-1212.

Phones 252-7511—255-7284

TEXACO

JULE GLOVER OIL CO., INC.

225 Marion Street
Daytona Beach, Fla.

JULE M. GLOVER

Petroleum Products

JARRETT'S GIFT CENTER

824 S. Atlantic Avenue
Daytona Beach, Florida 32018

Phone 767-7522

Compliments of

GENTRY'S FRUIT AND JUICES, INC.
BONDED FRUIT SHIPPERS

BOB NEGREA
PRESIDENT

941 BEVILLE RD.
SO. DAYTONA, FLA.

Tom Harvey's

(904) 253-6795

DAYTONA SPORTS CENTER, Inc.
700 BALLOUGH ROAD
DAYTONA BEACH, FLORIDA 32014

JERRY ANDERSON

Kawasaki *Sportcycles*

Compliments
of
DAYTONA
BEACH
PAVING
CO.

Mainland Forever!

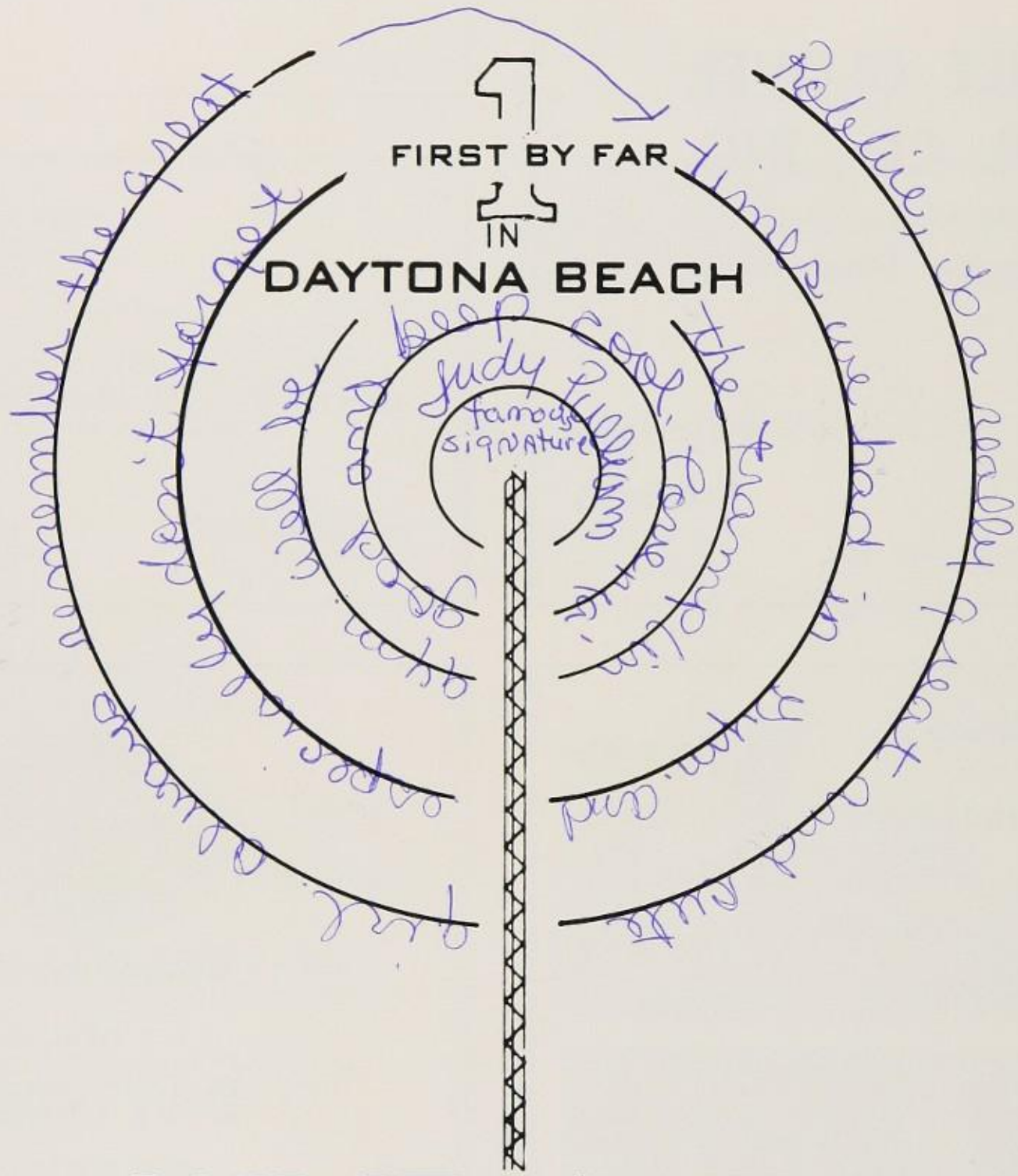

WMFJ

AM 1000 WATTS - DIAL 1450 - 24 HOURS
FM DIAL 101.9 - 24 HOUR STEREO

Rentals
on
Beach

Phone: 767-5433

OSTERMAN CONCESSIONS
(INCORPORATED)

Susanna C. Osterman
Secretary-Treasurer

Frederick H. Osterman
President

MODEL AIRPLANES
ENGINES, ACCESSORIES

COMPLETE HO
SLOT RACING

WISE HOBBY & TOYS
CRAFTS - GAMES - PLASTIC KITS

PORT ORANGE PLAZA
PORT ORANGE, FLA. 32019
PHONE: 904 767-6391

JOHN & LOIS WISE

LaROCHE FRUIT AND GIFTS
329 N. RIDGEWOOD AVE.
DAYTONA BEACH, FLORIDA

NICK L. AND JUNE S. LACEY, Proprietors

Lacey's
FOR THE FINEST IN NAME BRAND BEACHWEAR
SPORTSWEAR, GIFTS AND SOUVENIRS

Business 253-0389
Residence 767-1084

1101 MAIN STREET
DAYTONA BEACH, FLA. 32018

PASQUALE'S
DINE IN OR CARRY OUT . . .
"FOOD FUN FOR EVEREYONE"
★ PIZZA World Famous Varieties
★ SANDWICHES Giant Poor Boy On Home Made Bread
★ SPAGHETTI ★ RAVIOLA ★ SEAFOOD AND CHICKEN BASKETS
Phone Ahead and Your Order Will Be Ready in Minutes
HOLLY HILL PLAZA
Mason Ave. at Nova Rd.
252-1694
252-9191

Compliments of
McFARLAND
FURNITURE

Your Hosts:
Mr. and Mrs. R. B. Reinfeld

Near Speedway
Dog Track—Jai-Alai

Nite Fall Motel
APPROVED AAA MOTEL

640 So. Ridgewood
On U.S. Highway No.

Phone CL 2-2820—Area 904
Daytona Beach, Fla. 32014

THOMPSON PHARMACY
"Your Family Health Headquarters"
141 W. Granada Avenue
Ormond Beach

645 S. Beach St. Ph. 252-6421

DAYTONA MARINA & BOAT WORKS

Marina
Cottages
Club Room
Restaurant
Sales

Land-Locked Basin
Covered Storage
3 Marine Ways
GM Diesel Dealer

Marine Supplies

HAVATAMPA
CIGARS

ELI WITT DIVISION

OF HAVATAMPA CIGAR

CORPORATION

721 Orange Ave., Daytona Beach, Fla.
Phone 252-3623

Compliments
of

MARGARET H. PEARSON

Realtor
President

PEFFER REALTY EXCHANGE, INC.

Phone: 255-6445 Anytime

Owner

PEARSON REAL ESTATE

Phone: 253-5109 Anytime

DAVIDSON BROTHERS

Growers and Shippers
Fancy Indian River Citrus Fruit

MAIL ADDRESS: P. O. BOX 705
248 SOUTH BEACH STREET
DAYTONA BEACH, FLORIDA

E. B. DAVIDSON, JR.
(Area Code 904) 252-7462

Compliments of

RIVERSIDE FURNITURE COMPANY

411 SECOND AVENUE
DAYTONA BEACH, FLA.
DIAL 904/252-8281

Telephones 253-3963 - 252-7944

THAD CONSTRUCTION CO., INC.

COMMERCIAL CONSTRUCTION

THAD R. SIZEMORE
General Contractor

503 North Street
Daytona Beach, Florida

Robbie, I'm sure glad this year is finally over, aren't you? A great summer ahead - hope you really enjoy yourself. You are a real nice person Robbie. I'm really glad to know you. I'll never forget Mr. Wilson's class last yr. & Mr. Erhardt's this year. You always make me laugh - your laugh is contagious. Best of luck to you next year. You have the most... you ever heard in my life!! Hope to see you always. Love, Sandy Marriotte!

SILVER BEACH INN

1025 SOUTH ATLANTIC AVENUE (A1A)
Daytona Beach, Florida 32018

Compliments of

ROBERTSON AUTOMOTIVE SUPPLY

Phone: 253-6583
WILLIAM WHITE
Manager

Robbie,
It's been great knowing ya this year! Remember all the bad complaints we had about Latin?!! (Anybody who can survive Mr. Creticos class can survive anything!) (He's an OK guy "old creticos") I sure hope you're in some of my classes next year 'cause you really know how to make me laugh when the going gets rough! good luck. Love "71"
Helen
P.S. Have a groovy summer!

DOYLE RISINGER
GENERAL CONTRACTING
672-1763
Daytona Beach, Florida

STUDENT GOVERNMENT ASSOCIATION
OF EMBRY-RIDDLE AERONAUTICAL UNIVERSITY
P.O. BOX 2411 · DAYTONA BEACH, FLORIDA 32015 · 904-252-5561

STANLEY WIDAK, JR.
President

ROBERT J. WEISER
Vice-President

LARRY LAGAWA
Secretary

LOUIS ANGEL ARROYO
Treasurer

DAN SMOCK
Second Vice-President

J. C. NICHOLS
Third Vice-President

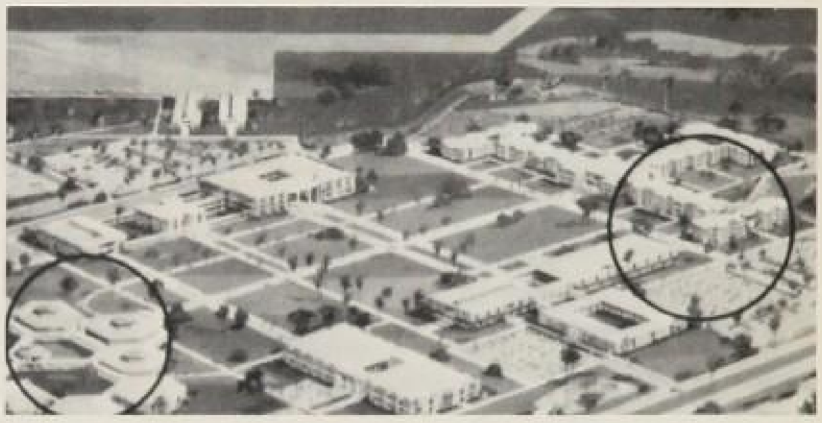

Congratulations to the Mainland Seniors From the
STUDENT BODY OF EMBRY-RIDDLE

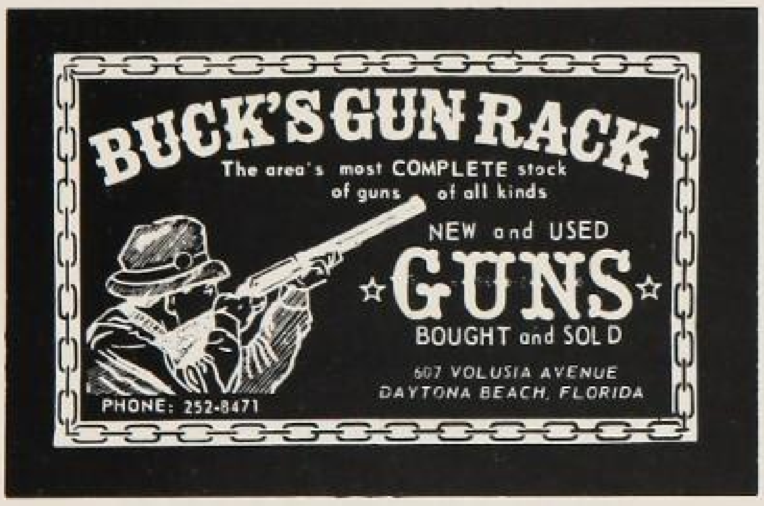

Compliments of
The Ken Smith Construction Co.

The Ken Smith Construction Co.
P. O. DRAWER 1031
DAYTONA BEACH, FLA. 32015

W. B. MOODY, JR.
SHEET METAL WORKS
858 MASON AVENUE
DAYTONA BEACH, FLORIDA

OFFICE 252-4464 HOME 253-3598

Booger ~

it's been so great being friends with you this year. I'm not gonna tell ya to have a great time over the summer, because I'll probably be right there with you. (are you weird? YES!)

Thanks so much for sharing & keeping all of my secrets. I really appreciate it.

Best of luck — forever. You're truly

WEIRD!

See ya over the summer, unfortunately (HA!)

love,
peace
&
happiness,

Tuffy

P.S.

Since we only have 170 & 173 to go, we'll probably make it!

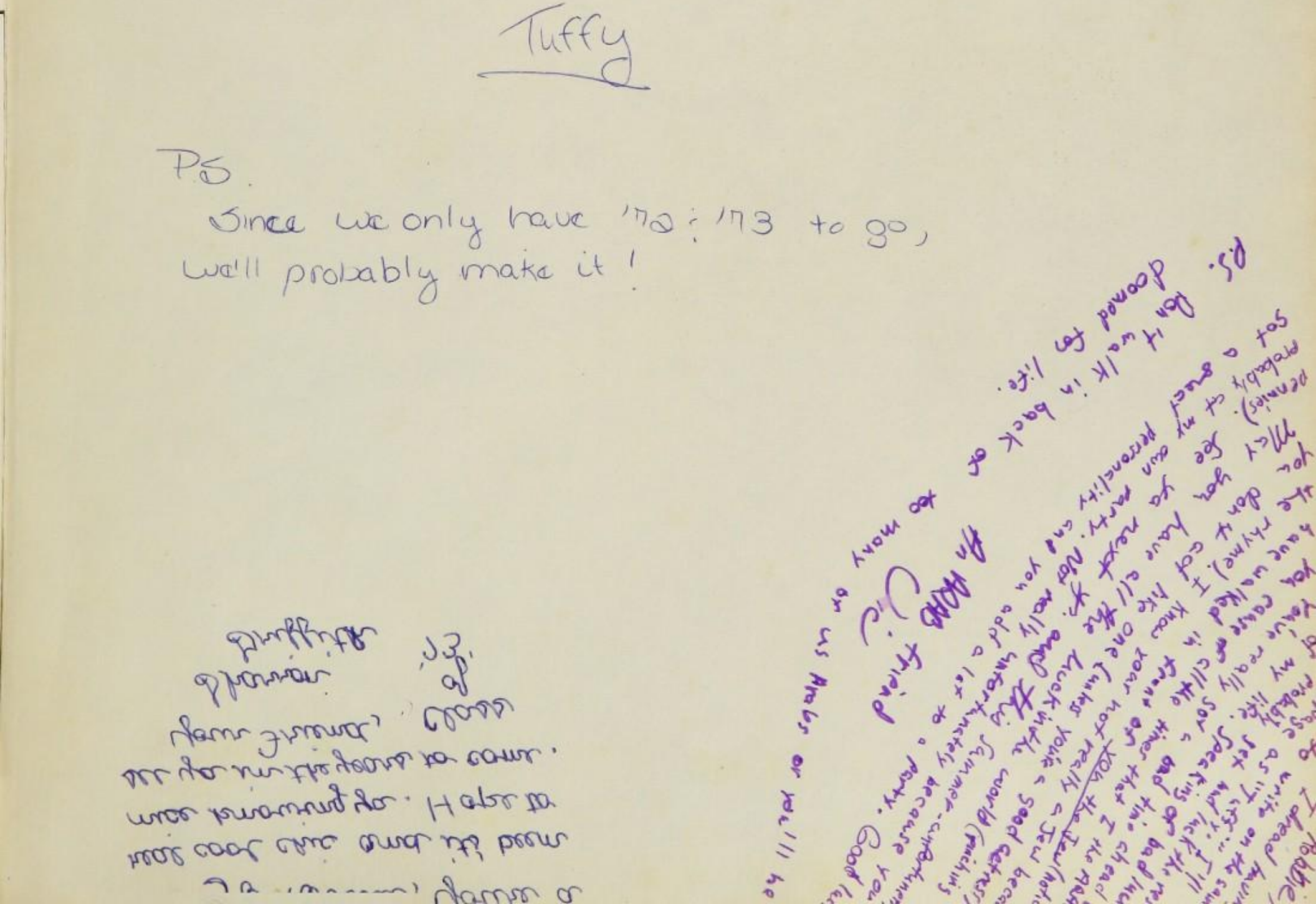

Robbie,
It's been a blast getting to know you. I feel kinda close to you because we share some common views & complaints a la Latin.
Don't forget the absurd irony of that class (doing a good imitation of a padded cell!).
Stay as sweet & nice as you are.
Good Luck always.
Love,
J '72

To a real sweet girl. Don't forget Biology and Mrs. Griggs. Hope we stay as good friends as we are. Good luck in everything you do in the future and see you next year. Hope to see you
Debbie '73

Robbie,
You are one of my best friends, not to mention my "Buddy". See you this summer. With love, from your ...
Mallory

Robbie,
To a real cute and sweet girl. It's been great getting to know you this year. Don't forget Latin and English classes! All the fun?! Be good and have a great summer! Hope we have some classes together next year! Good luck always.
Sr. "73" Luv ya,
"Debbie"

Robbie,
To a sweet gal that always has a smile for everybody! Remember English and Mr. E. He always liked ya. See ya next year.
Duff '73

Robbie,
Well, we've made it through another year. Now as everyone says... Don't believe what anyone says. We'll have to get together ... your party was fun! Well, maybe we'll really have to knock a few this summer and get together next year ... possibly the road! Have all the classes together next year. HEAVEN FORBID! See ya this summer.
Love,
Taffy ('73)

Robbie,
To a super crazy girl. Remember all the good times in Home-room. Best of luck in everything!
Love ya,
Lori
-n-
Allison

Robbie -
To a really nice friend of mine! Remember P.E. and now uncoordinated I am! Keep your sense of humor and everything will be brighter! (Sometimes our dull existence could use some brightening!) Good luck always!
Donna Kaszu

Robbie,
To a really sweet girl who I enjoyed having in Biology and English. Remember all the funny times we had in English and ol' Mr. E. Stay just like you are and you'll go far.
Love,
Vicki

To a real sweet girl, I've really enjoyed being friends with you all these years. I wish we could have been in more of your classes, but maybe next year. Remember our great Geometry class. Best of luck always.
Bonnie

Robbie,
You're really a nice girl that I'm glad to know. You helped to make English more tolerable (HA HA) with your great sense of humor and fantasic personality. Remember me always and best of luck. Have fun and others around you will.
Love,
Billie B.